The Los Angeles Times

In Three Parts—48 Pages
PART I—TELEGRAPH SHEET—20 PAGES

FRIDAY MORNING. Vol. XLIII. MARCH 14, 1924.

GREATER SOUTHERN CALIFORNIA

Liberty Under Law—Equal Rights—True Industrial Freedom.

JUSTICE WILBUR ACCEPTS NAVY PORTFOLIO OFFER

California Supreme Court Chief Will Take Place in Coolidge Cabinet, He Announces

[BY A. P. NIGHT WIRE]

SAN FRANCISCO, March 13.—Curtis D. Wilbur, Chief Justice of the California Supreme Court, announced tonight that he had received a telegram from President Coolidge tendering to him the office of Secretary of the Navy, made vacant by the resignation of Edwin Denby, and that he had accepted.

Justice Wilbur said he telegraphed to President Coolidge that he would arrange to come to Washington as soon as his appointment was confirmed by the Senate.

BOTH DECLINES POST

[BY A. P. NIGHT WIRE]

WASHINGTON, March 13.—President Coolidge's tender of the vice presidency was declined first by Federal Judge William C. Lewis, and the Chief Executive then offered the portfolio of Secretary Curtis D. Wilbur, of the California Supreme Court. Lewis, himself, announcing in a public statement that he could not allow the conclusion that he was not possessed of "the essential qualifications of training for the office."

It was learned after Lewis had indicated to the press that his reply to the President would have to be a decline and then added he retained his decision at the request of Mr. Coolidge. In consideration brought the New York Senator to the same position.

Chief Justice Wilbur, although engaged with the legal profession practically all of his life as Judge of the Superior Court, would, in the opinion of the President, be able to lend himself to the task of reorganizing naval affairs because of his acquaintanceship with the men graduating from his course at the Naval Academy, where he was graduated in 1895. He is understood to be the President's first choice for Attorney-General should the latter be wanted by Harry Daugherty and for that reason is being considered for the post.

Chief Justice Wilbur assumes the naval secretaryship succeeding his friends here could not be learned, but it was reported he had declared several days ago in Los Angeles that inasmuch as he was a member of the Naval Reserve he would serve his country by accepting the portfolio if the opportunity presented itself.

Chief Justice Wilbur assumes the post of Secretary of the Navy at a most perilous time in the history of the country. Attorney-General Daugherty becomes the target for the most severe criticism from the Democratic side of the Senate for the last few months, it having been said that Judge Knox was to succeed the latter because of his close friendship to Coolidge. Wilbur is a friend of Chief Justice Willis Van Devanter, whom Coolidge also has in mind for one of those being considered for the Supreme Court vacancy, the latter place going to James E. Sutherland, a Republican national committeeman from Washington, and a Pan, former Representative from Illinois.

HALTS WORK ON TEAPOT

Court Injunction Stops Drilling

Operation of Existing Wells Also Ordered Reduced on Government Plea

Joint Receivers Are Named to Conduct Affairs Pending Decision in Case

[BY A. P. NIGHT WIRE]

CHEYENNE (Wyo.) March 13. All drilling operations of the Mammoth Oil Company on the Teapot Dome oil reserve are halted and the operation of existing wells is reduced to the minimum deemed "necessary to prevent loss or damage" under the terms of a temporary injunction granted today by Federal Judge T. Blake Kennedy at the request of the United States government.

Judge Kennedy appointed Rear Admiral Joseph Strauss of the United States Navy and A. E. Watts, vice-president of the Sinclair Consolidated Oil Corporation, as joint receivers to take charge of the properties and sell oil from producing wells pending final settlement of the government's suit for annulment of the lease of the reserve to Harry F. Sinclair and the Mammoth Oil Company.

The injunction and receivership were granted by Judge Kennedy after a preliminary hearing which followed the filing of the bill in equity in which the government alleges false representations in the transfer of the Teapot Dome reserve from the Navy to the Interior Department and also charges fraud in the execution of the lease to the Sinclair interests.

ASK FOR ANNULMENT

Besides the temporary injunction and receivership, the government in its complaint asks that the court enter a final decree cancelling the lease.

(Continued on Page 2, Column 4)

"Ah! Hah! Footprints!"

REICHSTAG IS CALMLY DISSOLVED

First Break Since Nation Became Republic; Prison Yawns for Many

[BY CABLE AND ASSOCIATED PRESS]

BERLIN, March 13.—For the fifth time in Germany's history, and the first since the nation became a republic, the Reichstag was dissolved today, as calmly and quietly as it came into existence nearly four years ago. Chancellor Marx read the decree of President Ebert which brought an end to the German Parliament.

There was only a ripple of excitement, on the side of the left, where sat seventeen Communist members, several of whom realized that perhaps they would spend the night in jail. They are accused of various political offenses, and detectives have been shadowing them since dissolution became imminent weeks ago. As active Reichstag Deputies they have been immune from arrest.

Chancellor Marx's Cabinet continues to function, as do also the Foreign Relations Committee, the Reichstag Supervising Committee and other necessary government commissions, until after the general elections. These must be held within sixty days when the new Reichstag will assemble and elect a new government.

Irrigationists Urge Passage of Swing Bill

[EXCLUSIVE DISPATCH]

FRESNO, March 13.—Resolutions were adopted here today by seventy irrigationists representing districts in all parts of the State in which action on the Swing bill, providing for the building of the Boulder Canyon Dam and All-American Canal, was urged, and for the California Irrigation Association to join the Boulder Dam Association. The resolutions were offered by Charles L. Childers, an attorney of El Centro.

Delay in Congress in taking up the Boulder Dam legislation was given as the reason for the submitting of the resolution in which President Coolidge and the Senators and Representatives from California are urged to bring about action.

William Dubrow of Willows presided at the conference of the irrigationists. W. A. Hutchinson of the United States Department of Agriculture, Frank Adams of the California School of Agriculture, J. J. Haley of the State Engineer's office, D. C. Williams, State Assemblyman from Merced county, and C. L. Kaupke of the State division of water rights, were among those who participated in the discussions.

Ever Lost a Game of Golf? Well, We Know Where You Can Find It!

"Golf And Other Troubles,"

By Barrie Payne,

Relates the Alibis of Those Who Just Happen to "Be Off Their Game Today." Read It in Next Sunday's—

TIMES ILLUSTRATED MAGAZINE

Then Go Out and Get in Nine Holes Before Dinner!

HOME TOWN HONORS DENBY

Thousands Join in Reception for Former Secretary of Navy on His Arrival in Detroit

[BY A. P. NIGHT WIRE]

DETROIT, March 13.—"Ned" Denby, one-time gunner's mate on the U.S.S. Yosemite, State legislator, Congressman, Secretary of the Navy, a veteran of two wars, and now a major in the Marine Reserve Corps—came home today.

Thousands crowded the concourse at the Michigan Central station as the former Cabinet officer arrived from Washington, and the route to the City Hall, where the Denby party was welcomed by Acting Mayor Joseph A. Martin, was lined with people. An afternoon of receptions, during which thousands reiterated to Mr. Denby their faith, culminated in a banquet in his honor at which representatives of all political parties were present.

It was "more like a launching than a going into dry dock," as one speaker said, noting the enthusiasm that greeted mention of rumored future political activity by the former Secretary.

Mr. Denby read a prepared address.

"I come home," he said, "neither asking forgiveness nor bowed with shame, but proudly to proclaim to you that I have done no wrong, nor aught that merits rebuke from you, my friends, nor from them, my ruthless enemies. If it be wrong to try to save that which I was charged to guard, then I have done wrong, not otherwise. If it be wrong to try to protect the homes of the American people from external attack and to place this country in a position for defense, such as it has not had before, then I have done wrong, not otherwise.

"I believe what I did was just and lawful and sound, and for the best interests of the United States. I think the bravest thing I have ever done was to resign high office while still the malicious shafts of shame and ridicule were hurling round my head."

Radio Fans Glad When Whistling Sailors Depart

[BY A. P. NIGHT WIRE]

NEW YORK, March 13.—The eleven battleships of the Pacific fleet which have been here on a ten days' visit, today steamed out of the harbor on their way to the east coast of Panama, carrying with them the earnest farewells of radio enthusiasts, who have complained that sailors' playful use of the powerful navy radio sets has interfered with broadcasting operations.

The sailors, it was stated, whistled popular airs into the senders of the navy sets intending to reach the ears of their feminine friends. One station broadcasting from a theater last night was said to have been forced to discontinue because of the whistling.

BOND FIXED AT MILLION

Confiscation of Orduna Asked

Sweeping Charges of Drug and Rum-Smuggling Involve Owners

British Liner's Storekeepers' Confessions Believed to Implicate Higher-ups

[BY A. P. NIGHT WIRE]

NEW YORK, March 13.—The government, which yesterday seized the Royal Mail Liner Orduna, today demanded $1,000,000 bond for permitting her to sail next Saturday, ordered her officers to trial tomorrow on liquor and narcotics smuggling charges, and accepted pleas of guilty from two members of her crew.

The two pleading guilty were Ship's Storekeeper Charles Dawe and his first assistant, Harry Osman. They confessed to smuggling into the United States the liquor and narcotics confiscated by Federal district attorneys, and special customs agents aboard the ship yesterday.

Federal Judge Garvin remanded the two for sentence next Wednesday, saying he would then consider any disposition the prisoners might show "to tell the whole truth and enable the government's attorneys to apprehend the men higher up."

CONFESSIONS REPORTED

Asst. U. S. Dist.-Atty. Clark later declared Dawe and Osman had made confessions which would facilitate his efforts to prosecute ship officials and confiscate the Orduna for violation of this country's laws governing the importation of narcotics and liquor and the evasion of legal revenues.

While the cables were hot this morning with messages of explanation and instruction flashed between representatives of the Royal Mail Line here, in London and Washington, D. C., Mr. Clark appeared before Federal Judge A. M. Hand to file a libel suit against the Orduna and demand her confiscation.

He charged that the ship had been a vehicle for smuggling drugs and liquor since national prohibition became effective on January 16, 1920; that Capt. Walter P. Warner, knowingly had signed false manifests and, with the consent of the Orduna's owners, failed to declare the contraband carried; that the ship had smuggled into New York upward of $100,000 worth of narcotics, therefore subjecting Capt. Warner to liability to a fine of $200,000 or more; that in three specific instances the Orduna discharged "within four leagues of the coast" cases of whisky not listed on her manifest; and that fifty cases of whisky as well as 700 bottles of beer not on the manifest were uncovered in the Wednesday raid which netted authorities $16,500 worth of narcotics and liquor.

Officials of the line appeared with counsel to protest the libel suit, declaring that "if there has been any violation of the laws of the United States on the Orduna it was without knowledge of responsible ship's officers."

They were given until April 1 to file a formal answer to the government suit. They did so within an hour, categorically denying all the charges.

RAID FEATURES

[BY CABLE—EXCLUSIVE DISPATCH]

LONDON, March 13.—The London newspapers feature the official raid on the liner Orduna in New York Harbor, but the owners, the Royal Mail Steam Packet Company, have not been informed that the vessel has been libeled. The company's executive offices here have issued a statement saying that re-

(Continued on Page 2, Column 3)

DYNAMITE MURDER PLOT FOILED AS BOMB IS SET

J. J. Lanzit and Aide Taken in Act of Placing Explosive Under Rich Wife's Home

A wholesale murder and destruction plot was frustrated last night by deputy sheriffs when they arrested Joseph J. Lanzit, a local business man, and a hired assistant in the act of setting a high-explosive bomb beneath the home of his wife at Washington Boulevard and Burbank street, near Venice, with the intent to kill her, his mother-in-law and a brother-in-law.

Lanzit is 52 years of age, a former cafe owner, and at the time of his arrest was a membership salesman for a local club. He had selected, the officers declare, as the victims of his infernal machine, Mrs. Josephine Lanzit, his wife, from whom he was separated; Mrs. Dorothy Reutler, his aged mother-in-law and a wealthy property owner of Venice; and Edward G. Reutler, his wife's brother and a wealthy designer and builder of Venice.

Following his arrest Lanzit told several conflicting stories. He first denied he planned to kill his wife, saying he meant to take his own life. Later he admitted he planned to murder the entire family by dynamite and later again changed his story saying he only wanted to kill Mrs. Lanzit.

Frederick Tate, an expert with explosives, was hired by Lanzit to assist in the scheme, according to a confession Tate made to Deputy Sheriffs Shafer, Rankin and Morrisee shortly after the capture. He and Lanzit were stopping over the bomb at the scene of the proposed explosion when the three deputy sheriffs rushed from their hiding place and captured them. Had the bomb exploded at the time for which it was set—3 o'clock this morning—it would have destroyed the building and killed every one in it.

A blue powder, believed to be poison, was found in the pocket of Lanzit when he was arrested. This powder was shown to Tate, he declares, by Lanzit, whom he quotes as saying he would swallow it and die rather than go to jail if arrested.

Greed for wealth and deep hatred for his wife and her family provided the motive that prompted Lanzit's actions, according to Tate. And to acquire this wealth he had schemed to inherit his wife's fortune of $50,000 by dynamiting her home while she slept, and to inherit the $150,000 fortune of his mother-in-law and brother-in-law by placing another bomb under their home, Tate declared.

TATE'S STORY

Tate's complete story, as told to Deputy Sheriffs Shafer, Rankin and Morisee—from the time he first met Lanzit up to the minute of their capture last night was as follows:

Tate, a veteran of the Canadian overseas forces and an expert on powder, dynamite and other high explosives, recently was engaged in blasting a cesspool at Thousand Oaks, forty-two miles north of Los Angeles on the Ventura Boulevard. He ate his meals in a roadside cafe, owned and operated by Lanzit. There he met Lanzit three weeks ago.

"In our conversations I told him I was soon going to England," said Tate. "He said he liked me and felt that I was the kind of a man he could trust. Then he told me of the troubles he and his wife had been having.

"He told me that he had known his wife only a week before he married her. They were married a year and then they separated. He said he wanted her money—that she had $45,000 or $50,000.

"'I want her put away,' he told me. 'I want to get her money.'"

DYNAMITE PROPOSED

"Suppose we dynamite her," Lanzit said, according to Tate. "I'll fix you well if we do it."

"Two weeks ago Lanzit attempted a reconciliation with Mrs. Lanzit," Tate said. "She declined to return to him, and Lanzit became infuriated. He visited me up again, showed me pictures of

(Continued on Page 3, Column 5)

HORROR LIFE RECOUNTED

Story Is Told by Mrs. Lanzit

Wife Marked for Doom Sits Awaiting Mate's Arrest; Reveals Torment

Speedy Wooing Followed Soon by Awakening and Then Plots, She Asserts

Huddled in the back seat of her automobile parked in a dark alley several blocks from her home waiting for the arrest of her husband in connection with a plot to dynamite her home, Mrs. Josephine Lanzit last night told a Times reporter the story of her married life, which began on January 17, 1922.

For more than an hour Mrs. Lanzit described the fourteen months of horror spent with Joseph J. Lanzit, the polished salesman who won her in less than ten days from their first meeting. She went into detail describing his asserted attempts to rob her of her fortune and at last, so she believes, of her life.

"I came to this city from New York more than three years ago," Mrs. Lanzit said. "I was well

(Continued on Page 3, Column 6)

THE DAY'S NEWS SUMMED UP

[illegible] Clear, wind at 8 p.m., velocity, 7 miles. Thermometer highest, 70 deg.; lowest, 50 deg. Rainfall: For Los Angeles, 24 hours ending 5 p.m., none last year to same date, one last year. Page 2, Part II.

[illegible] Stocks, Page 5, Part II; Bonds and Securities, Page 6, Part II; Markets and Finance, Pages 15, 16, 17, 18, Part II; Southern California Business, Pages 19, Part II; Oil News, Page 20, Part II; Petroleum, Page 24, Part II; Shipping, Page 4, Part III.

[illegible] Page 13, Part I.

[illegible] IN SPANISH. Page 11, Part I.

[illegible] NEWS. Page 14, Part I.

CITY. Creation of new [illegible] with Los Angeles as the [illegible] port and New York as [illegible] was announced. Page 1, Part II.

Safety Chaplin filed suit [illegible] against former, charging [illegible] disgraced her [illegible] Page 5, Part II.

[illegible] of California [illegible] was formed by prominent women of Los Angeles [illegible] of smoking here. Page 1, Part II.

[illegible] Hi's president, [illegible] of Congressional [illegible] to mark [illegible] improvements and [illegible] Page 1, Part II.

[illegible] bell tonight to [illegible] farewell to [illegible], who will be [illegible] of all spheres. Page 1, Part II.

[illegible] and stops others [illegible] of the [illegible] bank, for [illegible] now in prison [illegible]. Page 15, Part I.

[illegible] was sentenced in [illegible] of the American Revolution [illegible] Page 1, Part II.

[illegible] which was held up in daylight on busy corner by two men and women. Page 2, Part II.

Police brought in man they believed to be the fourth and last member of bandit gang which held up and robbed Antelope Valley Bank. Page 1, Part II.

Prosecutors reported progress in harbor quiz, as result of examination of several witnesses and mass of documents by grand jury. Page 14, Part I.

High tribute was paid by civic organizations to three departed citizens: J. M. Schneider, who was buried yesterday, and A. B. Case and F. B. Silverwood who will be laid to rest today. Page 12, Part II.

THE PACIFIC SLOPE—Rainmaker was preparing to put his process to test in San Joaquin Valley, while ranchers raised his fee, to be paid if moisture materializes. Page 12, Part I.

Arcadia couple sagrowly escaped death when auto in which they were racing to get physician for stricken infant crashes into another machine. Page 12, Part I.

GENERAL EASTERN. Sweeping charges of drug and liquor smuggling were made against owners and officers of British liner Orduna and confiscation of ship demanded. Page 1, Part I.

Enthusiastic welcome was given former Secretary of the Navy Denby by Detroit citizens on his arrival there. Page 1, Part I.

WASHINGTON. Farm relief measure was defeated by Senate, but farm bloc leaders saw hope for other bills now pending which will extend aid to agriculture. Page 4, Part I.

Full payment of income tax Saturday was made necessary by failure of House to take any action on 25 per cent cut in present levy rate. Page 4, Part I.

Divorced wife of Jesse Smith, late friend of Atty.-Gen. Daugherty, continued recital of stories of "deals" she says Smith told her when she appeared again before Daugherty investigating committee. Page 1, Part I.

FOREIGN. Labor party government suffered tactical defeat in House of Commons. Page 4, Part I.

WOMEN FORM COOLIDGE CLUB

[EXCLUSIVE DISPATCH]

STURGIS (S. D.) March 13.—A Coolidge for President Club has been organized by the women of Meade county with Mrs. J. A. Poznansky as chairman and Mrs. A. W. Devers as secretary-treasurer. Auxiliary organizations have been formed in each of the forty-five precincts in Meade county.

Infernal Machine Designed to Bring Riches Through Wholesale Murders

Asserted Plotter and Intended Victim

Left to right, J. J. Lanzit, confessed bomb plotter; the dynamite time bomb and Mrs. Josephine Lanzit, wife of the arrested man.

Divorced Wife of Attorney-General's Friend Continues Testimony

TELLS TALE OF "DEALS"

Divorcee Vague as to Facts

Woman Witness Tries to Link Daugherty With Shady Transactions

Says Incidents Were Related to Her by Late Friend of Attorney-General

[BY A. P. NIGHT WIRE]

WASHINGTON, March 13.—"deals" of a sensational nature—all represented as involving Atty.-Gen. Daugherty—were alleged today before the Senate investigating committee. Again Roxie Stinson, divorced wife of the late Jess W. Smith of Washington Courthouse, O., a close friend of the Attorney-General, was the witness, relating, with accompanying insinuation and inference, stories which she said Smith had confided to her about "deals" in which Smith and the Attorney-General were engaged. She was accompanied by bodyguards.

These "deals" according to Miss Stinson's testimony, ran the gamut from oil to shirts, and included prize-fight films, whisky, various stocks, and a parole for a Federal convict.

The most specific allegation in her testimony was that Smith had told her he was acting as a go-between for Atty.-Gen. Daugherty and certain motion-picture companies seeking to exhibit the Carpentier-Dempsey fight pictures without incurring prosecution under the law which forbids transportation of such films in interstate commerce.

Smith told her, she testified, that the "deal" proposed that Daugherty would see to it that there was no prosecution and in return "we" (Daugherty and Smith) would receive $150,000.

"Whether that was consummated or not, I do not know," she said.

DARDEN INVOLVED

From that Miss Stinson's testimony jumped to another "deal" which Smith, she said, told her, was on between Daugherty and Col. James G. Darden, said to be president of the Mutual Oil Company.

Darden's name has figured in the Teapot Dome inquiry as having been one of the squatters ejected from the oil reserve by marines. The Senate committee investigating that affair has been attempting for a month to serve a summons on him without avail.

Darden, Miss Stinson said Smith told her, had been "trying to get through some leases some way through Washington prior to this administration."

As the result of conferences at the mysterious "little greenhouse in K street," Washington, and the "shack" near Washington Courthouse owned jointly by Smith, Daugherty, and others, Smith and Daugherty each gave Darden $2400 for investment, according to the story which Miss Stinson said Smith related to her.

Then according to the same story, the details of which she did not known, "they dropped Darden," with whom she testified, "they had a deal in an oil proposition out West."

SEES LOT OF MONEY

Smith, she testified, had told her: "If this isn't a pipe dream, it may probably make us a lot of money."

"What brought this about," said Miss Stinson, "was that Darden did not measure up."

"Measure up to what?" demanded Senator Ashurst.

"To them. They just dropped him."

The committee decided to add its efforts to the oil committee's in the attempt to subpoena Darden.

From that point the testimony jumped to an alleged "deal" to get a parole for a "Mr. Solomon," a brother-in-law of Joe Weber, the actor, according to the witness.

Miss Stinson testified that she was in New York with Smith when they met Weber. Smith and the actor, she said, discussed the possibilities of getting a parole for Solomon. The conversation, she said, was "about fixing it with Daugherty."

"Was there any reference to any money transaction in it," asked Senator Wheeler.

"He (Smith) said," testified Miss Stinson, "'he (Weber) is awfully cheap. He wants something for nothing. I don't know whether we will do anything for him or not.'"

QUESTIONS M. S. DAUGHERTY

Then the witness with a dramatic gesture focused her attention on M. S. Daugherty, the Attorney-General's brother, who was sitting in the audience, and recalled that she had warned him she intended to come to Washington and tell the truth.

"Isn't that, so?" she demanded, hurling her question at Daugherty.

"Does the committee want me to answer that?" inquired Daugherty, but Senator Wheeler waved a gesture to the man indicating that he should remain silent and let the inquiry go on.

From that, Miss Stinson's testimony turned to meeting Smith at Washington Court House, where he had just arrived from Washington with seventy-five $1000 bills in a belt around his waist. Where he got it, he didn't tell her, she said, and she couldn't fix the date.

"Did you ask him about them?"

"No. That was after I stopped wanting to know things."

"Where had Smith came from when he brought the money with him?"

"From Washington."

"He didn't bring it in a black satchel?" suggested Senator Ashurst.

The witness said Smith hadn't.

WHISKY COMES UP

Then, after telling, to illustrate the devotion of Smith to Daugherty, how he had "cried like a baby" when Daugherty first refused to come to his side and finally did come to be present at Smith's operation for appendicitis, the subject of whisky came into the inquiry.

Senator Wheeler wanted to know if Miss Stinson knew of any specific deals in whisky in which Daugherty and Smith were engaged. She said she knew of no specific deals, knew "just generally" but added:

"They had plenty of liquor at their disposal."

Smith, she said, brought "large quantities of it" to Washington Court House for his own use; that in fact Daugherty had been with Smith when he arrived with suitcases full of it, and that Smith had given some to the Attorney-General, to herself, and to other friends.

"Why, he brought it in a case larger than this table," said the witness, indicating a small table before which she was seated.

"Just a week-end supply," observed Senator Moses.

What Smith had told her about whisky, Miss Stinson said, related to the withdrawal of whisky from warehouses on Federal permits, but her information had not been very definite.

"No," she said, reflecting, "I don't remember of there being anything said about money for the permits."

BECAME FRIGHTENED

The withdrawals were during the first days of the administration and "they got afraid of it," she added:

"He told me so."

Then the witness was led off into a line of testimony, the meaning of which was not developed in full.

It ranged around a "blind" stock broker's account which she said Smith had opened for her with the brokerage house of Samuel Underleider, to the extent of $11,000, and which was standing when Smith died. It was the mysterious William R. A. Hayes account No. 3, heretofore referred to in the testimony.

Miss Stinson brought suit to get the money, but was beaten. She engaged an attorney, she said, A. Smith Bennett, who, she said, was an associate of R. F. Wolfe, an Ohio newspaper publisher, and long-time opponent of Atty.-Gen. Daugherty in Ohio politics.

Bennett, she said, refused to go on with her case unless she told him what she know about the "Washington situation."

"He was trying to strong-arm me," she said.

M. S. Daugherty, she said, had told her to recover her papers from Bennett after she had told him that they contained references to "Washington." Daugherty's brother, she said, helped her get another lawyer, and Bennett presented a bill for $536. Daugherty advised her to draw a check on his bank, the Midland National, for the amount, and she reminded him that she already owed the bank over $7000 and had only a little more than a dollar on deposit there.

TOLD TO DRAW CHECK

But M. S. Daugherty told her, she said, to go ahead and issue the check and he "would not run it through the bank." Soon after M. S. Daugherty went to Florida, she said, and the officials of his bank would not return the check to her, but she testified she presumed it had been "taken care of."

Suspecting Daugherty of a "frame-up" in advising her to draw the check, Miss Stinson testified she asked Bennett's advice and he told her to go ahead.

After testifying of a trip she made to Panama on a United Fruit liner "as a guest," without expense, arranged through Smith's "influence in Washington" and disclosing that Smith for more than a year, although not an employee of the Department of Justice, travelled about on government transportation orders, Miss Stinson referred to the "expensive establishment" Smith and the Attorney-General maintained in Washington. The running expenses, she said, Smith told her were more than "fifty thousand dollars a year."

"They were interested in things jointly," she said; "and he thought he could pay his part from the remunerations.

At another juncture the witness exclaimed:

"I admit that Jess Smith received money. I don't go on what the newspapers say—it's a fact."

DEALINGS IN OIL

Transactions in stocks, which Miss Stinson related today, under questioning by Senator Wheeler, related to Pacific Oil, Sinclair Oil and Manhattan Shirt. She thought there were 200 shares of Pacific and 300 shares of Sinclair, and although she didn't know how Smith got them, she denied he told her they had been given to him. However, they were deposited with his bankers and then suddenly taken away, she didn't know why.

As usual, there was an exchange of fireworks between Senator Ashurst, Senator Wheeler and Paul Howland, of Atty.-Gen. Daugherty's counsel.

Mr. Howland wanted to know what witnesses the committee was calling, and Senator Wheeler told him it was none of his business. Senator Ashurst told Mr. Howland he couldn't "run any bluff here," and that "the defence might as well learn now that it is not running the committee."

At the conclusion of the two-hour session the committee had an executive meeting and adjourned, to resume at 10 o'clock tomorrow morning.

CALL MEANS AND FELDER

Meanwhile it was announced that subpoenas had been issued for Gaston B. Means, former Department of Justice agent, and Thomas B. Felder, an Atlanta attorney engaged with Mr. Daugherty in the proceedings for securing a pardon for Charles W. Morse several years ago.

Means and Felder both are under bribery indictments. Atty.-Gen. Daugherty had requested that they not be called, as certain questions of immunity might be raised. The committee, however, decided not to go into questions with them which might involve the present indictments.

Felder's name was brought into the case in Miss Stinson's testimony when she was asked if she had heard of Smith's having had "deals" with Felder. She said she hadn't, but testified she had heard of Smith having "deals" with John T. King, former Republican national committeeman from Connecticut, but didn't know to what they related. King was a small beneficiary in Smith's original will.

Mr Howland asked the committee to subpoena for the defense M. S. Daugherty, president of the Midland National Bank; John G. Price, former Attorney-General of Ohio; James W. Holcombe, Harry T. Ellis, Samuel Ungerleider and William R. A. Hayes, all of Cleveland.

MORE TO COME

After mentioning the alleged "deals" between Smith and King the committee went into an executive session, with a recess until 10 o'clock tomorrow announced. Miss Stinson still apparently faced much more examination.

Means is to be put on the stand tomorrow in case letters Miss Stinson is expecting do not arrive in time or there should be some reason to delay her further testimony.

Before the committee met today Atty.-Gen. Daugherty issued another statement, declaring the investigation "could be fully and finally disposed of in a week or ten days if only pertinent inquiries were made."

The letter was laid before the committee, but some members were disposed to insist upon hearing Means and Felder. They are under indictment in connection with the Glass Casket stock-marketing case and their testimony is desired in connection with transaction of Jesse Smith.

The Attorney-General's statement follows:

"I am adhering to my policy of saying nothing for publication for the present regarding the alleged investigation of the official action of the Attorney-General and the Department of Justice. I have said nothing for publication upon that subject since leaving for Chicago on February 27.

"My attorneys are giving their attention to the matter to the extent that they are permitted to participate in the alleged hearing.

"If pertinent inquiries regarding the Department of Justice and the official acts of the Attorney-General only were made and competent testimony taken, the whole matter could be fully and finally disposed of in a week or ten days at the farthest. Anything regarding the investigation must be given out by my attorneys, as I am occupied constantly with my duties here."

STOCK PURCHASE SHOWN

[BY A. P. NIGHT WIRE]

COLUMBUS (O.) March 13.—Books of the Landen and Verco Company, stock brokers, show the following stock deals by Jesse Smith:

"October 9, 1922, purchase of 200 shares of Pacific Oil, delivered on October 16, 1922.

"October 19, 1922, purchase of 200 shares of Pacific Oil and 300 shares of Sinclair Oil on "give-up orders," sale of 600 shares of Manhattan Shirt also on "give-up orders."

A "give-up order" is one that is placed through one broker and delivered through another. Mr. Verco said his company's records do not disclose to what brokerage firm the "give-up orders" went.

JAPANESE BAN ASKED BY PHELAN

Former Senator Scores Attitude of Chamber at San Francisco

[EXCLUSIVE DISPATCH]

WASHINGTON, March 13.—Former Senator Phelan of California today demanded that all Japanese be excluded from immigrating to the United States, in a speech before the Senate Committee on Immigration. He denounced the attitude of the San Francisco Chamber of Commerce which sought some compromise acceptable to the Japanese government and said that the Chamber of Commerce again demonstrated that it did not represent the public sentiment of the community.

Senator Shortridge will testify before the committee tomorrow and will urge that the Japanese be excluded by drastic immigration legislation.

Former Senator Phelan emphasized that the Japanese wanted recognition as an equal of the white race and would not be content without it. He occupied the entire time of the session today.

RUM SHIP COMPACT RATIFIED

Vote in Senate Given Unofficially as 61 to 7; Up to Britain Now

[BY A. P. NIGHT WIRE]

WASHINGTON, March 13.—The treaty between the United States and Great Britain authorizing search and seizure of suspected liquor craft beyond the three-mile limit was ratified today by the Senate.

The vote, which came after more than two hours of executive session, was stated unofficially to be 61 to 7.

The treaty has yet to be reatified by the British Parliament, but action there is expected shortly.

Under its provisions craft suspected of carrying liquor may be pursued from the shore for purposes of search or seizure one hour's steaming distance of the suspected craft. In return British steamers entering American territorial waters may carry intoxicating liquors under seal for use on outward voyages.

ORDUNA'S BOND SET AT MILLION

(Continued from First Page)

ports of the incident have been much exaggerated.

"Our information is that certain members of the crew have been arrested for smuggling liquors and drugs, but there is no intimation that the ship has been seized or that it will be detained beyond its original sailing date on Saturday," the statement says.

"In reply to a question on the subject in Parliament by Viscount Curzon, the government stated that it was impossible to make a statement until the report of the British Ambassador was received.

NON-PARTISAN LEAGUE JOINS WITH NEW BODY

[BY A. P. NIGHT WIRE]

MINNEAPOLIS, March 13.—The Nonpartisan League of Minnesota, in State convention here late today voted 84 to 78 to affiliate with the Farmer-Labor Federation of Minnesota, an auxiliary to the Farmer-Labor party, thus losing its identity as the Nonpartisan League.

TEAPOT DOME WORK HALTED

Drilling Ordered Stopped by Federal Injunction

Operation of Existing Wells Also is Reduced

Joint Receivers Are Named to Conduct Affairs

(Continued from First Page)

celing the leases and contracts, returning the properties to the government and enforcing an accounting.

No date was set for further hearing on the request for a final decree, opposing attorneys taking the stand that the involved nature of the action made it impossible at this time to say when they would be prepared to continue the case. Judge Kennedy granted the defendants thirty days to file their pleadings in the case.

The complaint was filed shortly before 10 o'clock by Atlee Pomerene and Owen J. Roberts, special government counsel, and Albert D. Walton, United States District Attorney for Wyoming. Immediately afterward, attorneys for both sides went into consultation with Judge Kennedy and the preliminary court hearing was not called until after a conference lasting nearly an hour.

Mr. Roberts, representing the government, then requested an order granting the injunction and receivership and asked that Rear Admiral Strauss be named receiver.

ASK JOINT RECEIVERSHIP

J. W. Lacey of Cheyenne, speaking in behalf of the Sinclair interests, answered that his clients were neither "consenting nor objecting" to the appointment of a receiver, but were suggesting a joint receivership in which both the plaintiff and the defendant would be represented.

He declared that the Sinclair interests would base their defense in the suit for annulment on the claim that the Teapot Dome lease was legal and valid and that their suggestion for a receivership was merely made in order that all interests could be protected. Mr. Lacey then named Mr. Watts as the defendants' choice for receiver.

Judge Kennedy then ruled in favor of the joint receivership. Neither party objected to the candidate for receivership named by opposing attorneys.

Pipe line and storage facilities of the Sinclair Pipe Line Company and the Sinclair Crude Oil Purchasing Company located on the Teapot Dome reserve are excluded from the control of the receiving unless further court orders are issued.

In requesting that these properties be excluded Mr. Roberts stated that the operation of a pump house owned by the Sinclair Pipe Line Company would be necessary for the removal of oil from completed wells by the receiver.

SERVE WITHOUT PAY

Both Rear-Admiral Strauss and Mr. Watts will serve as receivers without pay, according to statements of attorneys. They will be placed under bond of $50,000.

Mr. Roberts announced later today that the government counsel had no statement to make in connection with the action of the court. Mr. Roberts and Mr. Pomerene had made arrangements to leave tonight for Los Angeles where they will file suits for annulment of the Doheny lease on Monday.

At the opening of the preliminary hearing Mr. Roberts filed affidavits signed by Acting Secretary Roosevelt of the Navy and Secretary Work of the Interior, setting forth that approximately 3975 barrels of oil, are being produced daily from Teapot Dome reserve and declaring that an injunction and receivership were necessary to protect the interests of all parties concerned pending the final outcome of the suit for annulment.

Mr. Roberts also announced at the outset that the defendants had agreed to waive official summons, thus eliminating delays in holding the preliminary hearing.

LARGELY ATTENDED

The hearing, marking the opening of one of the most important legal actions which has ever come before a Western court, was attended by many prominent oil men of Wyoming and adjoining States.

The courtroom was crowded long before the hour set for the hearing and the crowd overflowed into the corridors.

The Sinclair companies were represented by a group of prominent eastern attorneys including: J. W. Zevely, Sinclair's personal counsel; G. T. Standford of New York, general counsel for the Sinclair Consolidated Oil Corporation; Martin W. Littleton and Paul D. Cravath of New York, special counsel; E. H. Chandler of Tulsa, general counsel for the Sinclair Crude Oil Purchasing Company and the Sinclair Pipe Line Company; Robert W. Garrett of Tulsa, also representing these two companies, and the Cheyenne firm of Lacy & Lacy.

Mr. Watts, named as one of the receivers in the court order, is also in Cheyenne as a member of the Sinclair party.

ADVERSE CLAIMS RAISED

Objection to the terms of the court order requested by government counsel was made by T. J. O'Donnell of Denver. O'Donnell stated that he represented claimants of certain parcels of land in Teapot Dome under the old placer claim legislation and whose claims, it is alleged, antedated those of Sinclair under the naval reserve withdrawal and subsequent contracts.

O'Donnell stated that this particular tract of land was already in the hands of the court by virtue of the Taylor vs. Mammoth Oil Company suit and the oil from the lands was now being impounded by a receiver pending the outcome of litigation.

O'Donnell asked that this land, described as the southeast quarter of Section 26, Township 39 north, Range 78 west, be expected from the terms of the receivership.

Mr. Roberts conferred with Mr. O'Donnell after the adjournament of court and the order of injunction requested by the government was amended to provide for a separate accounting by the receivers of costs and proceeds of operations on these properties.

SIGNED BY JUDGE

The formal order, as amended in minor particulars, was signed by Judge Kennedy late this afternoon.

The receivers under the order are authorized to "continue the operation of the wells and equipment used in connection therewith only to such extent as they shall deem necessary to prevent loss or damage, after a full investigation and conference with the parties hereto or duly accredited representatives, and for that purpose said receivers are hereby authorized to operate the existing wells now on said premises and to produce and take the oil and gas therefrom and, until the further order of this court, shall sell such oil and gas so produced from said wells at the market price for the same and in accordance with the terms and provisions of the contract heretofore executed between said defendant, Mammoth Oil Company, and said defendant, Sinclair Crude Oil Purchasing Company, under which contract said oil has been heretofore sold and shall collect the sale price thereof, and is hereby authorized to apply the proceeds received from the sale of said oil under said contract and from the sale of the natural gas or casing-head gas, if any, as may be hereafter used by order of this court as follows: (A) So much thereof as may be necessary to pay the reasonable and proper cost of operating the said property, including the wells thereon and equipment used in connection therewith; (B) To deposit any balance to his credit as receiver of this court, to be held for the protection of all parties to this cause and subject to such further orders as this court may make with respect thereto."

DRILLING FORBIDDEN

As relating to the injunction the order decrees:

"That an injunction issue against the defendant, Mammoth Oil Company, its servants, agents and employees, enjoining and restraining them and each of them until further order of this court from doing any further drilling upon the premises described in said bill, and from operating the wells now drilled thereon or from interfering with the possession and control of the receiver hereinafter appointed in this order."

In the complaint filed by government counsel former Secretary Fall was charged with making "false representations" to the late President Harding which resulted in the transfer of the lands from the Navy to the Interior Department. The government denies there was any warrant for leasing the land at all.

The bill further alleges that Fall and Harry F. Sinclair, the latter acting for the Mammoth Oil Company, did combine, conspire and confederate to defraud the United States.

The result of these acts, the government's bill recites, was to lease the Teapot lands to the Mammoth Oil Company, at "inadequate, improper and fraudulent consideration."

Former Secretary Denby in connection with the transaction is described in the government's bill as having exercised "no discretion" and his signature is characterized as merely a colorable attempt to evidence the compliance by him in its terms.

COMPANIES TRESPASSERS

The Sinclair Crude Oil Producing Company and the Sinclair Pipe Line Company, operating storage facilities on Teapot Dome, were made parties to the suit as "trespassers" to be ejected, their properties to be taken over by the receiver.

Prepared by former Senator Pomerene and Owen J. Roberts, special counsel for the government, the bill goes over much of the ground covered in the Senate investigation.

It recites that President Harding was without authority to transfer the lands but did so on "false representations from Fall" who desired to deal with the lands, "not in the interest of the United States, but to the advantage, profit and benefit of the Mammoth Oil Company, and in particular Harry F. Sinclair."

Fall, the bill charges, knew at the time that the whole transaction was illegal.

Evidence of the alleged conspiracy, the government's bill charges, is found in the fact that that agreement was made in secret by private negotiation "without advertisement of competitive bidding," and that prospective bidders were discouraged from bidding and denied the opportunity by Fall. The Texas Company, the Pioneer Oil Company, Edward L. Doheny and Lee A. Stack, the bill says, were among those so excluded.

REFUSED ADVICE

At the same time, the government charges, "Fall steadfastly refused to take the opinion of law officers of the government on the legality of the proposal."

Fall, furthermore, the government charges, "secretly communicated" to Sinclair that he would not make any leases until Sinclair produced quit claim deeds to any claims within the lands, "knowing well that said negotiations were worthless."

Then, the bill charges that Fall, by connivance, arranged for Sinclair to acquire such quit claims from the Pioneer Oil Company "with intent to stifle competition." At the same it is recited, Fall agreed with John C. Shaffer, newspaper publisher, to see that Sinclair set apart certain of the leased lands for "the benefit of the said Shaffer."

Mr. Pomerene and Mr. Roberts left Cheyenne tonight for Los Angeles where they will institute similar action in the Federal court of Southern California for the cancellation of the lease to the Doheny interests.

EVERY MORNING IN THE YEAR Los Angeles Times
The Times Building, First and Broadway
90c per Month DELIVERED BY CARRIER
By Mail, in Postal Zones 1 to 4, inclusive, California, Arizona, Nevada, Utah, $11.40 a Monthly, $3.65. In Zone 5, including Colorado, Idaho, Montana, Oregon, Washington, Yearly, $14.50; Monthly, $1.25. In Zone 6, Yearly, $16.80; Monthly, $1.40. Postage to Foreign Countries and Canada and Mexico, Yearly $18.00; Monthly, $1.50. POSTAGE PREPAID.
Entered as second-class matter, Dec. 4, 1891, at the Postoffice at Los Angeles, Cal., under the Act of March 3, 1879.
FRIDAY MORNING, MARCH 14, 1924. VOL. XLIII, NO. 6.

SOUTHLAND PIONEER IS SUMMONED

Patricio Ontiveros Was Born Century Ago Near Site of Los Angeles

[SPECIAL DISPATCH]

SANTA BARBARA, March 13.—Another of California's pioneers answered the final summons last night with the death of Patricio Ontiveros, who was born a century ago near the site of the present city of Los Angeles. He died here came unexpectedly at the home in Santa Maria.

He was a son of Jose Rafael Ontiveros, credited with being the founder of Anaheim and at one time owner of many thousand acres of land in that section.

Three daughters and four sons survive.

Funeral services will be conducted tomorrow at St. Mary's Church at Santa Maria.

Government-Owned Station

Ownership and operation of radio stations in Poland rests exclusively with the Polish government, according to advices to the Department of Commerce.

DRUG HABITS ARE CURED

at your home. No suffering. Keep at work. Costs little. Confidential. Booklet free. Address X, Box 956, Times Branch Office.

Select the style you prefer but be sure it is a Victrola

That Victrola Instruments and Victor Records are the world's finest products of their kind is universally admitted. Such things don't just happen—they are achieved. In our case contributing factors are more than twenty-five years of effort concentrated on a single purpose, enthusiastic cooperation of the greatest artists and unequalled facilities for complete manufacture in the largest plant ever devoted to the production of one musical product.

Victrola Instruments are better—Victor Records are better—used together they are beyond comparison.

Victrola No. 100
$150
Mahogany, oak or walnut

Victrola No. 260
$150
Mahogany or walnut

Victrola No. 405
Walnut, $250; electric, $290

There is but one Victrola and that is made by the Victor Company—look for these Victor trademarks.

Out today
New Victor Records

Red Seal Records

		Number	Price
The Bard of Armagh Would God I Were the Tender Apple Blossom	John McCormack John McCormack	983	$1.50

McCormack has never sung anything, perhaps, more tenderly, nor with a purer, fresher voice. McCormack and Victor Records both at their best.

Etude in A Minor ("The Winter Wind") (Chopin) Piano Solo Etude de Concert (in F Minor) (Liszt)	Ignace Jan Paderewski Ignace Jan Paderewski	6438	$1.50

Chopin, Liszt, Paderewski—three great names of piano music on one record. Four great names—include Victor. These records are masterpieces in the art of recording.

Melodious Instrumental

Come Back to Erin Harp Solo Believe Me If All Those Endearing Young Charms	Alberto Salvi Alberto Salvi	45381	$1.00

Two Irish melodies by this great master of the harp. Years will not exhaust their charm, nor the beauty of this record.

Light Vocal Selections

A Roundup Lullaby Rounded Up in Glory	Royal Dadmun Royal Dadmun	45387	$1.00

Two baritone songs taking inspiration from Western cowboy life, the second being a favorite with cowboy evangelists—and this record will likely prove one of your favorites.

Call Me Back Again Norine Maureen	Peerless Quartet Peerless Quartet	18220	.75

Heart-songs, for men's voices with the orchestra. Irish melody in one, and Irish motre in the word-rhythm of the other. Just issued in time for St. Patrick's Day!

Daddy's Wonderful Pal Days of Yesterday	Henry Burr Elliott Shaw	18260	.75

Songs of sentiment in the popular manner, one for tenor, one for baritone. Hard to tell which side of this record you'd like the better.

It Looks Like Rain Comfortin' Gal	Wendell Hall Wendell Hall	19270	.75

Though Wendell Hall once sang "It ain't gonna rain no mo'," he now sings "It looks like rain." If you have the first record, you'll also want this one.

Dance Records

Why Did I Kiss That Girl?—Fox Trot California, Here I Come—Fox Trot (from "Bombo")	Paul Whiteman and His Orch.	19267	.75

Two excellent fox trots. You know Whiteman's playing and Victor recording—nothing more need be said.

Mindin' My Business—Fox Trot I've Got a Cross-Eyed Papa—Fox Trot	The Virginians The Virginians	19269	.75

Lively jazz numbers The Virginians evidently find to their liking—and dancers will find this record to their liking.

My Partner's Fancy—Medley of Irish Reels Accordion Solo The Maid on the Green—Medley of Irish Jigs "The Maid on the Green"—"Jackson's Jig"—"A Drink of Water" Irish Pipes	John J. Kimmel Patrick J. Touhey	19271	.75

St. Patrick's Day dances by two masters of their respective instruments—Kimmel on the accordion, Touhey on the Irish (not the Scotch) bagpipes. Good variety—and good dancing.

TRADE MARK
Victrola

Victor Talking Machine Company, Camden, N.J.

Death Device Laid to Hate of Wife and Lust for Gold

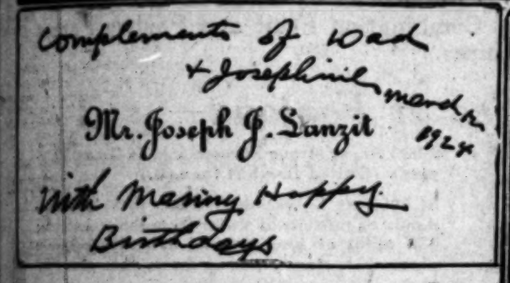

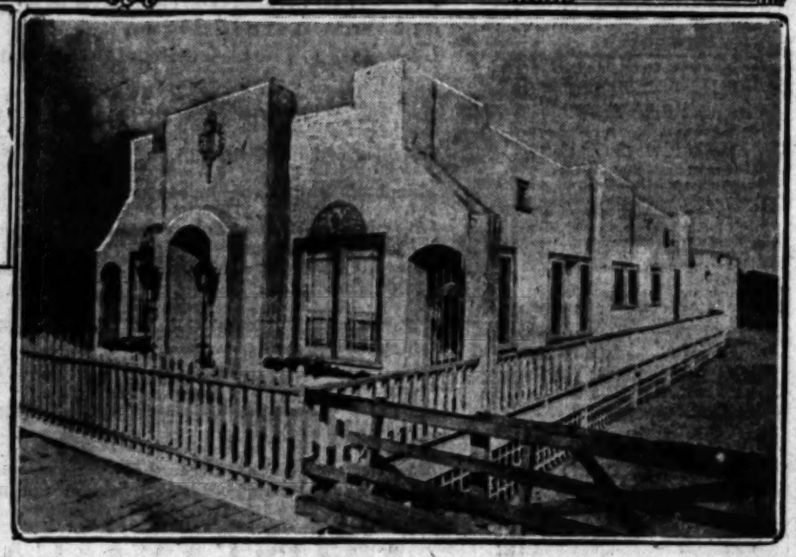

Principals and Scenes in Frightful Bomb Plot

The house pictured in the upper left-hand corner is the Royale Barbecue Inn on Washington Boulevard, where the arrest of J. J. Lanzit was made and where Mrs. Lanzit lives. The woman in the oval inset is Mrs. Dorothy Reutler, mother of Mrs. Lanzit; and the man pictured in the oval is Edward G. Reutler, a brother of Mrs. Lanzit. These two, the officers say, were to have been victims of the dynamite bomb found in the barbecue. The upper right-hand picture shows the arresting officers, Deputy Sheriffs Morrison Shafer and Rankin. The card reproduced at the lower left is the birthday greeting attached to a bouquet of flowers sent to Mrs. Reutler on her birthday Wednesday by Lanzit. The house at the lower right is the Reutler home, Venice, which the officers declare Lanzit also planned to blow up.

PLOTTER WALKS INTO TRAP

Officers Get Details Through Lanzit Aide, Wait for Him, and Seize Him as Bomb Placed

(Continued from First Page)

house he wanted destroyed, a new diagram of them, showing where the bombs should be placed.

"Two days ago Lanzit saw me again," Tate continued. "He said he had seen his wife and she refused to take him back. He was enraged.

"'I must get her brother and her mother, too,' he told me. 'That will increase the money. If the mother dies, her fortune will go to her children and Mrs. Lanzit will get it.'

"I showed me a law book and said that in the event of a person's death the daughter's husband may claim the fortune until forty days if the daughter survives the husband—is dead when the will was made.

"'I will wait forty days,' he said. 'I will collect the money, and then we will beat it to Germany.'

"Lanzit told his Boulevard Cafe friends ago. He came to Los Angeles and accepted a position as salesman of membership for a chain and country club. Tate came to the city and registered at the Fifth street hotel. On the following morning, Lanzit arranged for another conference, according to Tate, and gave him instructions.

"Lanzit took me on a Pacific Electric to Venice that afternoon," Tate said, and pointed out to me the residence of Mrs. Reutler, his mother-in-law, and also the home of Edward Reutler, his brother-in-law. We walked around the house and he showed me where he wanted the bomb placed—underneath the building at a certain point.

"I saw him again at noon, last Tuesday.

HASTE IS URGED

"'We've got to get the job done quickly,' he insisted. 'We've got to get it over with. All three of them must be finished. All three of them will be asleep tonight in the house on Ocean Front. I'll be there at 3 o'clock later, "but he said it did not work."

The Wednesday noon conference in Tate's room ended, both men planned to meet at the Royale Inn at 7 o'clock on the following night, which was last night.

TELEPHONES WIFE

Lanzit arrived early. He had telephoned to his wife before his arrival. She had told him she was going to spend the night at the Ocean Front home of her mother. When Lanzit arrived, a few late diners and a few employees were in the inn. His wife, her mother and brother had gone.

Lanzit quietly sat at a window, watching for the arrival of his accomplice. At the appointed time, Tate walked past the front of the inn, carrying a leather lunchbox. Lanzit came to the front door with a broom, sweeping the steps and whistling. He approached Tate in the shadows.

The two men walked to the rear of the building.

"They've gone," said Lanzit. "Everything's safe. All three of them will be together tonight."

Tate said he wanted to "look the place over."

SPOT IS CHOSEN

In the rear of the inn, away from the passing lights of automobiles and the brilliant electric signs in front of the inn, Lanzit pointed out the spot for the planting of the infernal machine. He chose a place within the door of a small outhouse built against the rear wall.

Lanzit was anxious to have the bomb hastily set, according to Tate. Both men knelt to the floor and stooped over the innocent-looking lunch-box. Lanzit ordered the detonating cap attached and timed with the alarm clock for 3 a.m.

Tate tinkered with the dynamite bomb while Lanzit struck and held matches with which to see what they were doing. Three matches were lighted, and they died out. Lanzit entered the inn for more matches. As he again knelt before the machine and struck the fourth match, the three deputy sheriffs rushed in upon them.

Lanzit and Tate were seized. Lanzit attempted to kick the lunch-box filled with dynamite.

SAYS NOTHING WRONG

"That's all right," he told the deputy sheriffs, "this is my son" pointing to Tate—"We live here. There is nothing wrong."

The ticking machine of destruction was hastily put out of commission. Lanzit was handcuffed as he attempted to reach into his pocket. In the pocket was found a small box of deadly poison—the poison which Tate had said Lanzit was going to swallow in the event that he was caught.

The three officers had been hiding in the underbrush in the rear of the inn since the fall of darkness, silently and patiently waiting for the moment when they expected Lanzit to set off a ticking infernal machine which, a few hours later, would have inflicted death and torture to many persons and would have resulted in a great loss and damage of property.

LANZIT UNMOVED

As he stood by the dismantled bomb, smoking a cigarette pressed between his shackled hands, Lanzit was cool and unexcited. Sometimes he smiled. He joked occasionally, curing his ill luck—but he would not say anything of his plot at that time.

That was told by Tate.

Lanzit was guarded zealously against any attempt to commit suicide as he predicted. He was taken to the County Jail and charged with an attempt to commit murder. Tate is being held incommunicado as a material witness.

The capture of Lanzit in the act of committing his offense, is undoubtedly one of the shrewdest and most complete successes of crime detection in the history of the Sheriff's office. It required diligent patience and brain-work on the part of the officers who, for a week, had been toiling night and day with the case.

NO MISTAKE MADE

At no time was there a mistake made in bringing the case to the climax and at all times every precaution was taken to nip the plot at the decisive moment before the terrific explosion of the death-dealing implement.

Chief Criminal Deputy Sheriff Wright superintended the careful planning preceding the capture by Deputy Sheriffs Shafer, Rankin and Morrises.

ENGLISH AIR CONCERT FAILS TO REACH HERE

[BY A. P. NIGHT WIRE]

NEW YORK, March 13.—Elaborate plans for transmitting an English radio program directly to American listeners, appeared to have failed tonight. Although the American representative of the Hotel Savoy in London, from where the program was broadcast, was tuned in for three and one-half hours at the Hotel Ambassador, he failed to pick up any part of the program. W. G. H. Finch, a radio editor, reported that he had picked up the London program for a few moments by accident while he was tuning in for an American station. Richard Temple, representative of the Hotel Savoy, who conducted this end of the experiment, said he was hopeful later reports would show that others also had heard the program.

LOVE TOKENS GREET BOMB

Lanzit Speaks Honeyed Words to Wife Over Telephone as Explosives Reach Barbecue Place

While the explosives with which the authorities say J. J. Lanzit planned to blow his wealthy wife to atoms were about to be delivered to him, the man was pouring tender words into her ears over the telephone and was telling her that he could "vision new things and happiness" for her.

The telephone conversation between Lanzit and his wife ended just as the bomb with which she was to be torn to smithers was delivered to the barbecue place on Washington Boulevard.

Half an hour earlier Lanzit bid his wife a warm good-by and tried to kiss her in the presence of a chef and three other witnesses in the place.

It was a few minutes before 6 o'clock in the evening that Mrs. Lanzit made ready to leave the barbecue place to go to the Venice home of her mother.

CALLS WIFE BACK

Lanzit, a long white apron around his waist, was waiting on three women who entered the cafe a moment before. Mrs. Lanzit started for her automobile, parked outside, when she was called back.

She arranged with the chef for some details of the business and again started for the door when Lanzit called her.

"Come here, honey," he said, "I want to talk with you."

"What is it?" she inquired.

"Come in here, I want to tell you something," said Lanzit, edging toward a small room in the back of the establishment.

"No, I am in a hurry. What do you want?" she replied, by this time visibly nervous.

"Oh, I just want to kiss you good by, that's all."

"Well, you'll kiss me tomorrow," she replied and left the store.

"Oh, these women," Lanzit sighed audibly and started to fill the coffee boiler.

After leaving the barbecue place Mrs. Lanzit drove directly to her mother's house, 2606 Ocean Front avenue, Venice. Before Mrs. Lanzit arrived there Lanzit called Edward G. Reutler, Mrs. Lanzit's brother.

"He told me to tell sister to take it easy and go to a show with the family and stay at the beach all night and not to come back to the barbecue place until morning," Reutler declared.

Then, Reutler says, the subject of poisoned dogs came up. The eleven dogs, all pedigreed Pekinese, were to be chlorofromed by Lanzit's accomplice so that the placing of the bomb could be accomplished without arousing suspicion. As part of the arrangements the dogs were taken from the specially constructed pen outside the house and placed in the kitchen of the house. Lanzit was told by Mrs. Lanzit that some one poisoned the dogs and that Mr. Reutler was grieving over them.

"That's too bad about those dogs,' Lanzit said to me over the phone," Reutler told the officers. "'Who do you suppose did it?'

"I told him I thought some of the neighbors who had trouble with us were responsible and he said it was not fair to accuse anybody without having proof."

In order to make her husband feel that everything was being shaped up as he planned, Mrs. Lanzit called on the telephone when she arrived at the mother's house. As Lanzit walked to the telephone to talk to his wife, Tate, with his deadly load of dynamite, was approaching the barbecue establishment, although Mrs. Lanzit did not know this.

TOUCHES THE BUSINESS

After a few remarks about the business, Lanzit became very tender in his conversation with Mrs. Lanzit.

"You know, honey, I went to a practitioner today. He is a wonderful man and is going to help us a great deal, I know. We both prayed for you a long, long time and I know that everything is coming out all right. You know, that's where all my money has been going to—paying for prayers and treatments for you," he said.

"You don't have to pay for that, do you?" she asked him.

"Yes, I am glad to do it. I love you, honey. The whole trouble is that we have been jealous of each other, that's all. You know, that woman I discharged poisoned your mind against me. But don't you worry, we'll be all right. And say, listen, I ordered a quart of real, old Perfection Scotch whiskey for you. You stay with mother all night and have a good time and I will take charge of things.

"You know, I have been wrong and I stole some money from you and did not pay you back because I was misinformed about the notes, but they will be fixed up all right soon."

"Well, maybe you meant well," Mrs. Lanzit said, "How do you feel? Do you still contemplate suicide as you said you did a while ago?"

"Oh, no," came a reply over the wire. "All that is out of me. I have a new vision now. I feel different after seeing this practitioner. He is a wonderful man. God is my good and good is my God—just remember that honey," was the man's reply.

After again reassuring his wife about the business and telling her the number of sandwiches he had served since she left the place, Lanzit said good-by and hung up the phone

As he did that Tate, with his dynamite, walked by the establishment.

LIFE OF HORROR IS RECOUNTED

(Continued from First Page)

known in the East and had many friends, but when I arrived on the Pacific Coast I went into the building game and for a number of years gave up all social life. I built a number of houses, traded around in real estate and made quite a bit of money. Then I began to look around and try to find some of my old friends. I wanted to join some of the local clubs and it was this wish that first brought my husband into my life.

"A little over a year ago a girl friend of mine told me that she knew a charming man who was a salesman for a large new athletic and country club. She told me that it would be a good club for me to join and asked me if I cared to meet her friend. She told me that his name was Lanzit. I agreed to meet Lanzit and we planned to see him the next day.

VIOLENT LOVE MADE

"In company with my girl friend I met Lanzit in a downtown Los Angeles office building and he explained to me the club membership. I was wearing at the time a number of very fine diamonds and Mr. Lanzit who seemed to be a very charming man admired the stones very much. He asked to see me the next day and go over the club offer again. I was attracted by him and agreed.

"From almost the time of our second meeting, Mr. Lanzit began to make violent love to me. I was lonesome and felt as if I needed friends and had almost forgotten my first husband who had died a number of years before, and I listened to him.

"Ten days after I first met Mr. Lanzit I agreed to marry him and we went together to the Hall of Records to obtain a marriage license. We were married by one of the judges there before we left the building.

TRIED TO BACK OUT

"Just before we got married I felt that I was making a mistake and attempted to back out of the contract but Lanzit convinced me that he could make me happy and told me that he was earning from $150 to $200 a week selling memberships in the country club and that with my property and money together with his earnings we could live like kings.

"Two days before we were married he told me that he wanted me to have a diamond-studded wedding ring but that the kind he wanted to purchase would cost $500. At the time I informed him him that I had a large diamond dinner ring set with many small diamonds and that he could have it and use the stones for the wedding ring. He told me that he would pay $250 for the ring as he didn't want me to have any part in paying for the wedding ring. I learned that he had got a jeweler to remove enough of the small diamonds from the dinner ring to make a wedding ring and had used the rest of the stones to pay for the work and the setting. In other words I paid for my own wedding ring and never did get even the $250 that he said he would give me for the dinner ring.

"It was only a few short days after the wedding that I first began to learn about the man that I had married. He had told me that he was 55 years of age. Later I learned that he had informed others that he was 65 years of age. Almost from the first day of our married life he surrounded himself with a lot of mysterious friends and several times within the first few weeks I overheard conversations between him and his friends in which plots were hatched to get my little fortune. I accused him to his face and he denied everything and protested his love for me.

"As time went on I became convinced that he would do away with me if he dared. I began to fear for my life and the life of my brother and mother and father. I began to learn where he had interested himself in my banking and was securing my bank balance to learn how much money I had on deposit. I didn't know which way to turn or what to do. My hair almost turned white from jet black.

"And still during it all, he would tell me how much he loved me and what he was planning for me and the good times that we would have together. From time to time when I would break down and accuse him of plotting against me he would become enraged and say that he was going to leave me and that I was crazy. A number of times he did leave, but in each case he came back, sometimes after several weeks.

FLEW INTO RAGE

"A number of weeks ago Joseph went into a terrible fit of rage when I accused him of tampering with my bank account and went away. He came back just ten days ago and again took up his residence in my house. It seemed to me that he was planning something. I could tell by his actions that he was about to end the whole matter. I believe that he tried to poison me because he gave me a drink that made me very, very sick. And all the time he was telling me how much he loved me. I was frightened so badly that I didn't know what to do or how to protect myself.

"Then came the final act to the whole terrible plot. With this man Tate, Joseph planned to kill me and my whole family, so that he could enjoy unmolested what little money we had. Tate came to my brother Edward Reutler and exposed the plot.

"My brother took Tate to the District Attorney and the entire matter was laid before him. I hope this is the end. I can't stand it any longer."

Just after she had completed her disconnected tale of horror, Mrs. Lanzit was informed that her husband was under arrest, having been caught in the act of placing a bomb within four feet of her bedroom in the highway cafe. She collapsed against the side of her automobile, moaning.

THE BIRKEL COMPANY

A First Payment of $25 Puts This

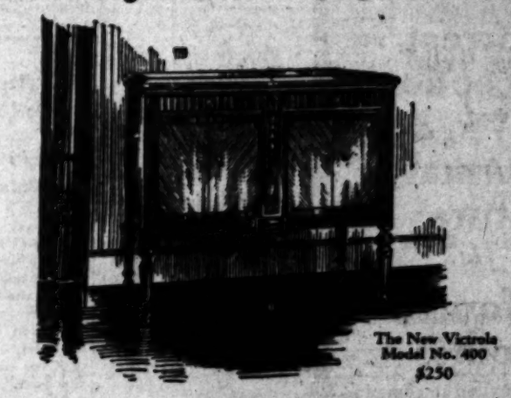

The New Victrola Model No. 400 $250

Victrola Art Model in Your Home

New Victor RECORDS
Aida—Return Victorious Rose Ponselle
Aida—My Native Land Rose Ponselle

—balance payable in small monthly installments.

In this pioneer music house, you will find one of the most complete showing of Victrolas in the Southwest—all models are included, ranging in price from $25 to $1500, in all woods and finishes.

The Victrola shown above is of the most authentic design and is considered a wonderful example of the cabinet makers' art.

Records may be included in Contract

New Victor RECORDS
Hungarian Rhapsody Parts 1 and 2 Paderewski

STEINWAY WEBER STECK STEINERT PIANOS and PLAYERS

The BIRKEL COMPANY
446 448 Broadway
The Steinway House

KRAKAUER KURTZMANN STROUD PERCIVAL LAFFARGUE PIANOS PLAYERS

Steinway, Weber and Steck Duo-Art Reproducing Pianos

TRIANGLE WATER HEATER AUTOMATIC

Why should a pilot light consume gas without heating water? Why should a big burner do the work a pilot flame could do? Why pay for wasted gas?

The Triangle Automatic Water Heater makes the pilot pay its way. Every foot of gas heats water in storage for your needs. High-class insulation retains this heat.

Make the Pilot Pay its Way.

For small quantities of hot water the main burner is rarely necessary. For draughts of larger quantities it acts, quickly and automatically, maintaining the proper temperature.

The Triangle is practical and economical. The heating element, a copper ball, is next to silver in heat conductivity. The burner, with its radiant type grids, is super-efficient. The operation cost is extremely low.

Ask your plumber or write us.

Day and Night Water Heater Co.

Factory, Monrovia, Calif.

L. A. Office 632 Metropolitan Bldg.

Phone 877-178

The WILEY B. ALLEN CO.

We're glad to play these NEW VICTOR HITS

19248 .75 Limehouse Blues—Fox Trot; Whiteman's Orchestra
If You'll Come Back—Fox Trot; The Virginians
19263 .75 I Wonder Who's Dancing With You Tonight—Fox Trot; Raymond Orchestra
Are You Lonely—Fox Trot; Benson's Orchestra
19254 .75 Oh! Baby—Fox Trot; Waring's Pennsylvanians
Holding Hands—Fox Trot; Waring's Pennsylvanians
19233 .75 If the Rest of the World Don't Want You—Song; Franklyn Baur
Little Pal of Long Ago—Song; Henry Burr
19042 .75 Do Coppah Moon; Criterion Quartet
Honey, I Wants You Now; Shannon Quartet
35796 1.25 Gems from "Sweethearts"; Victor Light Opera Co.
Gems from "Naughty Marietta"; Victor Light Opera Co.

Wiley B. Allen Co.
Mason & Hamlin Pianos
416-418 So. Broadway

Here You Will Find

Correct Conceptions *in* **Formal Attire** *and* **Informal Clothes**

You are invited to come in and visit this pleasant shop, where the moderate prices will please you.

Accessories
Shirts,
Cravats,
Jewelry,
Reefers,
Gloves.

Billie Woolf
The Original "All Brown"
Second Floor—
Merchants Nat. Bank Bldg.
Sixth and Spring

LIGHTNIN'

will also strike at

16th and Figueroa

March 17

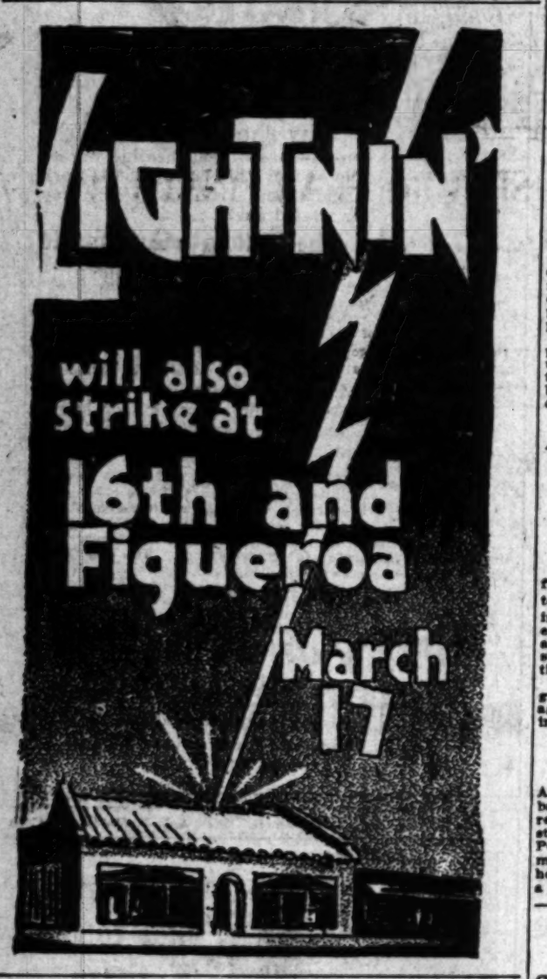

AUCTION SALES
Los Angeles Auctioneers' Association Official Bulletin

COMING!
THREE DAYS ONLY!
Beginning Monday, March 17th, 2 P. M.
SENSATIONAL Creditors' Auction **SALE**
Eighty-five Thousand Dollar Stock of
High Grade Furniture—Art Objects
Chinese and Oriental Rugs
Goods on View Today and Saturday
See Sunday's Paper for Full Particulars
A. H. WEIL, Auctioneer
735 West Seventh
N. E. Corner Flower St.

CUT ON INCOME LEVY HELD UP

House Takes No Action on 25 Per Cent Slash

First Payment Saturday to be Under Old Rate

Refund Planned Later When Reduction Ordered

[BY A. P. NIGHT WIRE]

WASHINGTON, March 13.—Full payments must be made on income tax installments due Saturday, the House failing today to take any action on the proposed resolution to make effective immediately the proposed 25 per cent cut on income taxes payable this year.

The provision for the 25 per cent cut is in the revenue bill, if enacted into law the reduction already passed by the House, and can be made on later installments. Refunds will be given for excess amounts paid on this installment.

DEEPER CUT OPPOSED

Proposal by some members of the Senate Finance Committee that the program of public debt reduction be curtailed to permit further reduction of taxes, was opposed by Secretary Mellon.

The Treasury Secretary, appearing before the committee, pointed out that such action could not be taken without changing the law, and expressed further objection on the ground of its effect on government bonds.

Committee members favoring the idea suggested at the committee's executive session that the payments made by Great Britain and other nations on loans might be applied either to tax reduction or a soldiers' bonus. When it was explained the law specified that such payments must be used to buy up bonds from which the loan money was obtained, it was suggested the law might be changed.

MELLON SUPPORTED

When it was pointed out the public debt of about $20,000,000,000 would be wiped out in about thirty-five years at the present rate of payments, some members advocated that this period be extended, permitting smaller payments each year.

Chairman Smoot supported the position of Secretary Mellon that no change should be made in the program of retiring the public debt, and in the end no well-defined opposition to this stand developed.

The committee will proceed tomorrow with consideration of the revenue bill, with Undersecretary Winston of the Treasury, giving data on the condition of the Treasury with a view to determining the exact amount of revenue the bill must provide.

Both Secretary Mellon and Chairman Smoot have declared the measure must carry higher rates on some taxes than those approved by the House in order to prevent a Treasury deficit.

Mr. Smoot said today it was expected to take up the rate schedules next week in committee and that night sessions probably will be held in an effort to speed up disposition of the bill.

LABORITES LOSE POINT IN HOUSE

MacDonald Regime Defeated on Minor Issue

Fails in Move to Enforce Longer Sessions

New Naval Budget Presented by Government

[BY CABLE AND ASSOCIATED PRESS]

LONDON, March 13.—The Labor party government today suffered a tactical defeat in the House of Commons. The situation arose over the question of suspending the 11 o'clock adjournment rule to discuss the army estimates, a motion to this effect, moved by John R. Clynes, deputy leader, being defeated by a vote of 224 to 207.

The trouble primarily was due to the inordinate amount of time consumed in getting estimates through the House. The government cannot apply cloture to a debate unless it can be certain of the support of one of the two other parties; hence financial business which must be got through by the end of March has dragged until the ministers found themselves compelled to take further time.

They had two alternatives, either to suspend the 11 o'clock adjournament rule, or appropriate available hours of certain days in the week devoted to private members' business.

RISKS DISCONTENT

The latter course would have cut away opportunities for some private members' bills to which the Labor party attached importance; therefore, the government adopted the former alternative, which involved it in a tactical defeat. The only result of this will be that the government must resort to the second alternative, and thus risk discontent among its own rank and file.

Great Britain's policy of encouraging Dominion navies, of carrying out world-wide fueling plans, the increase of the naval personnel and the construction of five cruisers and two destroyers, are points in the 1924-25 naval estimates presented to Parliament today, which have attracted the attention of American naval observers here.

The estimates call for an expenditure of £55,800,000, a reduction of £2,200,000 as compared with the estimates for 1923-24.

CONFORM TO TREATY

In all points the estimates conform to the Washington Treaty, it being explained that the capital ships to be scrapped under the treaty terms are in the hands of ship breakers with the exception of one, which is not fit for further war service and will be used for experiments before final disposition.

As for the Singapore base, an all-important issue in navy circles, large estimates for its construction are not mentioned, but funds for fueling purposes will continue to be available while there is believed to be a possibility of a supplementary estimate for the whole project if the Labor party government does not announce its abandonment.

The Admiralty's hearty indorsement of Dominion naval co-operation is looked upon as another intimation to the overseas empire unit that the British Isles are bearing a heavy burden in the protection of communications and trade routes.

Another Quake Due in Japan, Scientists Say

[BY CABLE—EXCLUSIVE DISPATCH]

TOKIO, March 13.—Reports from Vladivostok state that seventeen volcanoes at Kamchatka are intensively active, with frequent earthquakes. Monday, snow and a gale of extreme violence destroyed houses and communications.

Scientists visiting Atmi, where geyser phenomena are unusual, agree that another heavy shock in the Tokio region is due.

BREAKS BACK IN FALL

[EXCLUSIVE DISPATCH]

MADISON (S. D.) March 13.—Although she suffered a broken back and a badly cut head as the result of falling down a flight of stairs in her home, Mrs. Michael Peters of Madison is alive and may recover. She was taken to a hospital, where she was placed in a plaster cast.

Senate Action on Knight Held Up Indefinitely

[BY A. P. NIGHT WIRE]

WASHINGTON, March 13.—Consideration of the nomination of Samuel Knight of San Francisco as special counsel in the government suits to recover title to certain sections of California oil land was postponed indefinitely today by the Senate oil committee.

Members said the pressure of other immediate Senate business made it impracticable at this time to hear those for and against the nomination. Confirmation is opposed on the ground of possible connection with oil interests.

FARM-AID BILL DEFEATED

Senate Divides on Geographical Lines to Vote Down Relief; Other Measures May Fare Better

[BY A. P. NIGHT WIRE]

WASHINGTON, March 13.—The Senate, despite President Coolidge's indorsement, refused today, 41 to 32, to authorize the proposed loan of $50,000,000 to farmers of the spring-wheat belt to finance their start in the poultry, swine and live-stock industries.

In disposing of the proposal, carried in the Norbeck-Burtness bill as the first of several special agrarian relief measures, the Senate divided along geographical, rather than party lines. The result showed twenty-three Democrats and eighteen Republicans opposing, and twenty Republicans, ten Democrats and two Farmer-Labor members supporting the bill.

OTHERS UNAFFECTED

Leaders of the farm bloc insisted that the result of the fight for the Norbeck-Burtness bill did not indicate the Senate's sentiment toward remaining relief bills.

Many opposing votes, they asserted, were based on the opinion, expressed by Senator Glass, Democrat, Virginia, and others, that it was "an attempt to put the United States Treasury in the mercantile business" and furher on the objection that it was designed to assist a sharply delimited area.

The McNary-Haugen bill, scheduled to be the next considered, was expected by the farm bloc to escape criticisms raised against the loan bill. It proposes the creation of a $200,000,000 corporation to purchase the domestic surplus of every staple farm product when it falls below a ratio-price and to sell such surplus abroad.

WEEK OF DEBATE

The final vote on the Norbeck-Burtness bill came after more than a week of continuous debate and attempts from both sides of the chamber to amend it in important details.

A committee amendment sponsored by Senator Harrison, Democrat, Mississippi, which added $25,000,000 for loans to other one-crop sections, was the first to go.

Today an amendment by Senator Bursum, Republican, New Mexico, which would have added $20,000,000 for loans to banks in distressed agricultural sections, was defeated without a record vote as was also a substitute measure by Senator Howell, Republican, Nebraska.

FURNITURE AUCTION
Today, 10 A.M.
227 S. New Hampshire
Just North of 3rd St.
Owner going North. Must sell complete furnishings of his beautifully appointed flat. Everything by the piece.
Just What You Are Looking For!
Drive West on 3rd St. to New Hampshire, North to 227. Take West 3rd St. car to New Hampshire.
O. H. O'CONNOR & SON, Auctioneers
Suite 360 Bank of Italy Bldg. 871-881.

REGISTER TODAY

For Sunday Excursion

March 16th

Over the Pacific Electric

Through Beautiful Orange Empire and Century-Old Vineyard District

to the Famous

FONTANA ESTATE

Largest Diversified Irrigated Farm in the World—Where Hundreds of Men and Women are Living on Beautiful Combination Fruit and Poultry Farms that Yield Them Comfortable Incomes.

You Will See at Fontana—

Hatching of 5,000 Baby Chicks

Mammoth 48,000-Egg Incubators

Great Laying Houses, Colony Brooders,

Trapnest Houses for 1,500 High-Record Hens of Pedigreed Stock

5,000 Acres of Choice Orange, Lemon and Grapefruit Groves

Large, Modern Citrus Packing Plant
1,000 Acres of Figs, Apricots, Peaches, Olives and Walnuts.

5,000 Acres of our European Juice Grape Vineyards (Only a few left for sale.)

$1,500,000 Irrigation System, with its abundance of pure, cold water from the mountains; 350 miles of underground irrigation concrete pipes with standpipes at the surface every 20 feet.

Our 2500-Horse Power Electric Plant, with power developed from our gravity waters.

Beautiful little town of Fontana, set in center of this great park-like estate of 24 square miles, with its 600 miles of beautiful shade trees and its beautiful boulevards.

In order to allow us to arrange for your transportation, lunch at Fontana, free souvenir box of oranges or souvenir box of baby chicks, you must call today or tomorrow and register.

FONTANA FARMS CO. 615 So. Olive St., Los Angeles

See How It Jells—*quickly and surely—this better dessert*

PURE gelatine *only*—we send half around the world to one of the most scientific gelatine producers for it—is used in Jell-well.

That's why it jells well. So this delicious dessert is always successful.

It's true fruit flavors—six for your choice—offer many times six delicious ways to serve Jell-well.

And its clear, certified colors—sparkling and transparent—lend a note of cheer to the table.

You'll serve Jell-well often once your family knows its delightful goodness. Try it today.

Your grocer has it. He has also Jell-well Gelatine, a superior, unflavored gelatine for salads, desserts, ice creams, etc.

California Food Products Company
Los Angeles, California

6 fruit flavors **Jell-well** THE CALIFORNIA DESSERT

AY
rsion
Empire
District
ATE
undreds of Men
Poultry Farms
an Juice Grape Vine-
r sale.)
tem, with its abun-
from the mountains;
d irrigation concrete
the surface every 20
Electric Plant, with
r gravity waters.
ntana, set in center of
e of 24 square miles,
tiful shade trees and
ree souvenir box of
l register.
5 So. Olive St.,
Los Angeles

PILE DRIVER BERLENBACH, KNOCKOUT WONDER, FIGHTS AGAIN TONIGHT

SPORTS
The Los Angeles Times

MOST EVERYBODY IN LONG BEACH IS EXCITED ABOUT THE CHICAGO CUB-ANGEL BASEBALL GAME THERE TODAY.

FRIDAY MORNING, MARCH 14, 1924.

GOING GOING GONE

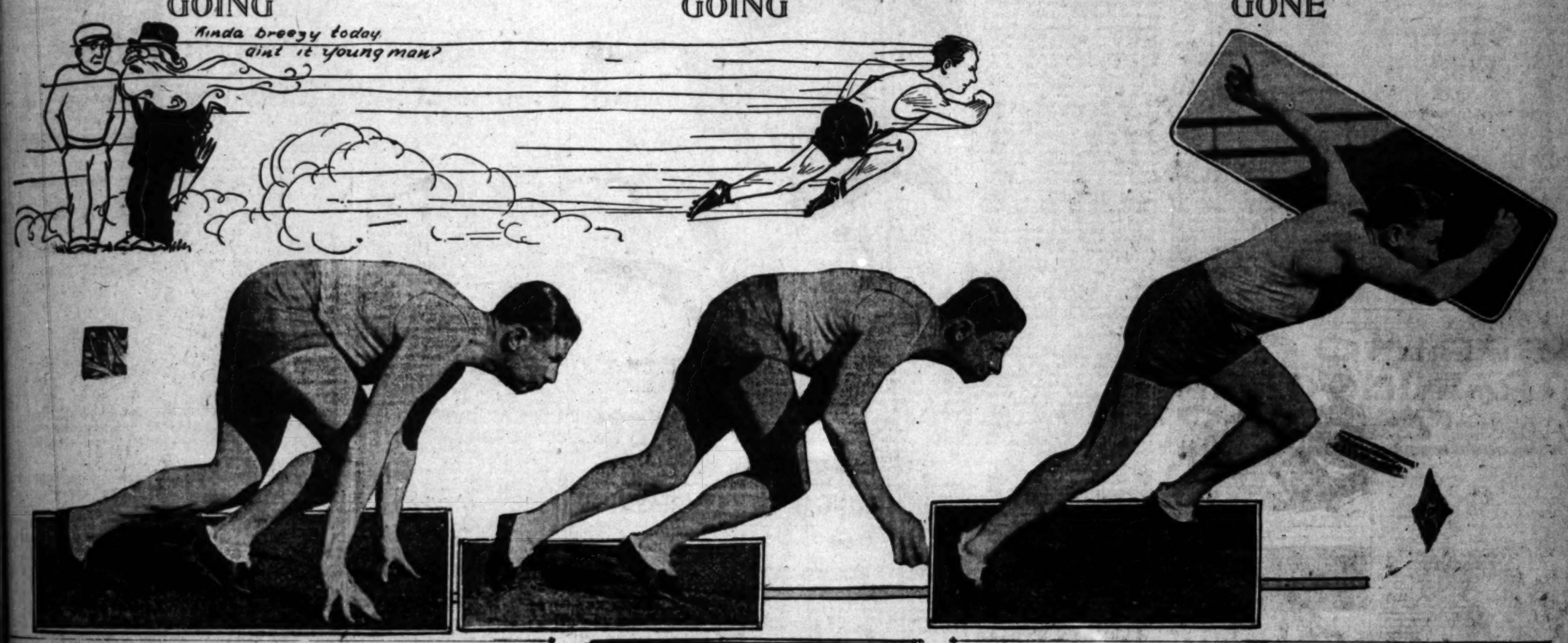

CARPENTIER-GIBBONS TILT

Rivals Sign to Meet at Chicago July 4; Winner to Fight Dempsey on Labor Day

[BY CABLE—EXCLUSIVE DISPATCH]

PARIS, March 13.—Georges Carpentier will fight Tommy Gibbons a ten-round no-decision fight in the Chicago outdoor arena on July 4 with Jack Dempsey as referee. The Tribune correspondent witnessed the signing of the articles this morning.

"The Chicago fight is billed fiercely," Carpentier said, "but it is a friendly fight, not a blood fight," Georges Descamps told the Tribune correspondent. "The winner will meet Dempsey on Labor Day at the Polo Grounds. Gibbons stayed the limit with Dempsey at Shelby, Mont., but I am sure that Carpentier will knock out Gibbons in three rounds and will meet Dempsey again, which has been my dream since the Jersey City battle."

The Carpentier-Gibbons fight is backed by Jack Curley, czar of the wrestling game, working with Tex Rickard interests. Descamps this morning received a cablegram from Curley which clinched the Gibbons match, saying: "There will make no mistake to bring Gibbons in Chicago on July 4. Tender personal regards to Carpentier and Georges. I am glad it is settled.

"DEMPSEY."

Hurdle Races at Drake to be Big Event

[BY A. P. NIGHT WIRE]

DES MOINES (Iowa.) March 13. With a dozen outstanding individual stars competing, the hurdles races should be among the most interesting events at the Drake University annual relay meet here, April 25 and 26.

Towler of Minnesota, who captured the 120-yard high hurdles event at the Drake meet last year, will be there.

Brookins, Coulter and Crawford of the University of Iowa, Taylor of Grinnell, Weir of Nebraska, Blanchard of Washington, Keeble and Simpson of Missouri, Johnson, Rehm and Kinsey of Illinois and Orebaugh and Patterson of Drake, are other outstanding stars who will compete here this year in the hurdles.

CUBS AND SERAPHS COLLIDE

Chicago and Los Angeles in Preseason Baseball Tilt Today

The Chicago Cubs and Los Angeles Angels will meet in the first of their three-game series this afternoon at Long Beach. It will dedicate the recently completed Long Beach ball yard. Recreation Park and a large crowd of fans are expected to take in the game, which will be preceded by a parade, and enlivened by the presence of a couple of bands and the Mayor, who will probably attempt to throw the first ball somewhere in the general direction of home plate.

As there is considerable rivalry between the Angel and Cub factions, a regular game is expected to result. The Cubs will present the same line-up that played against the Vernon Tigers, while Manager Marty Krug announces that he will show off some of his rookie infielders, of which he is quite proud.

Just who will be selected to pitch today's game has not been announced, but it seems probable that both Krug and Manager Bill Killefer will start some of their youngsters.

The Cubs will make the trip from Catalina to Long Beach Harbor on the S.S. Cabrillo and will be met at the pier by Long Beach's most illustrous citizens. Then the Bruins will take their place in a parade given in their honor and after that comes the ball game. The probable line-ups: Cubs—Cotter, 1b; Grantham, 2b; Vogel, ss; Barnett, 3b; Miller, lf; Statz or Heathcote, rf; Hartnett, c. Angels—Golvin, 1b; Gunther, 2b; Beck, ss; Jacobs, 3b; Whaley, lf.; Coleman, cf.; Durst, rf.; Byler, c.

Olympic Club Eliminated in Title Tourney

[BY A. P. NIGHT WIRE]

KANSAS CITY, March 13.—A technical foul in the last minute of play caused defeat of the Olympic Club of San Francisco 31 to 30 by the Hillyards of St. Joseph, Mo. in the play for the national A. A. U. basketball title here tonight.

With the score tied 30 to 30, the Pacific Coast team took four minutes time out when allowed but three, according to rules. A technical foul was called, and the Hillyards dropped a free throw through the basket. Coach J. T. Ryan of the Olympic Club, said he would protest the game.

The crowd staged a demonstration in protest against the calling of the foul by Referee "Phog" Allen of the University of Kansas. The game was the fastest thus far in the tournament.

BARRYS TO PLAY

[BY A. P. NIGHT WIRE]

HUNTINGTON PARK, March 13.—Barry's Classy Hats is the aggregation that will be here next Sunday to cross bats with the Huntington Park Merchants at which time the local line-up will be strengthened by the addition of Ned Smith, outfielder, and Joe Pirrone, who managed the All-Stars last winter.

[Photos by F. M. Litchfield, Times staff photographer]

It's Charles W. Paddock

The world's sprint champion is shown in the upper photographs as he tore along the board track yesterday afternoon. The lower picture shows the Pasadena flash as he finished a fast century with plenty to spare. Note Charles Willyum's legs. The chorus girls will be green with envy for gone are the old table-legs of yore. The champ's lost ten pounds.

CHAMP TO RUN AT DRAKE

Charlie Paddock Will Make First 1924 Appearance at Iowa Relays; Has Lost Ten Pounds

BY BRAVEN DYER

Charles William Paddock, than whom there is no whomer among the sprinters of the track world, will make his first public appearance on the cinder path this year at the Drake relays, scheduled for April 25 and 26 at the Iowa University. That's the word the world's champion dash man gave out yesterday while indulging in some light work at Bovard Field.

Although the matter is not definitely settled now, Paddock made it plain that unless he busts his ankle again or sprains a thumb the Drake meet will be his first official competition of the season. He plans to run in a special 100-yard dash.

Incidentally the former U.S.C. athlete looks to be in the pink of condition. Right now he weighs 154 pounds, which is ten pounds lighter than when he competed last year. When Paddock ran in the Olympics in 1920 he carried around 172 pounds.

HAS NO TUMMY

"You can see I have no bay window," said the champion as he took a reef in his track pants, while walking down the Trojan track.

"Where's all the meat off your legs?" inquired somebody who remembered the Paddock of a year ago. At that time his chunky legs always made other sprinters look like scare-crows in comparison.

"Lost all of that lecturing," explained Charlie. "You know I'm a long-winded speaker and standing on the platform every day soon took off considerable flesh."

"How's the injured ankle?"

"Fine," said Charlie. "I feel it just a little when I slow down, but it doesn't bother me at all when I get up speed, which is what counts."

Charlie had his picture taken in his big, new car, which awaited him upon his return from his lecture tour.

"If I can't beat Murchison and the rest with my legs perhaps I'll have to use this boat," said Paddock, but he didn't seem to be much worried about his ability to defeat the eastern stars.

IN FINE SHAPE

Dean Cromwell, U.S.C. coach who had the champion under his wing at the Trojan institution for a number of years, seemed to think that his former protege was in fine shape.

"It's too bad I can't use you

(Continued on Page 2, Column 1)

GALLIANO TO TAKE ON HOPPE

Crack Lightweight Champ of South to Head Card at Stadium Tonight

Basil Galliano, lightweight champion of the South, will make his bow before the Hollywood American Legion fans tonight, meeting Dick Hoppe, popular Coast lightweight, in the main event. "Red" Walsh, who handles Galliano, reports his charge in excellent shape for his initial four-round appearance.

Galliano is but 20 years of age, is the youngest of a family of twenty-two children, and the best scrapper of the lot. He will meet in Hoppe probably as though a nut to crack as he has ever faced. Hoppe knows the four-round game from start to finish, and has boxed with success against the best of the Coast performers.

The elimination matches to be staged by the Hollywood Post of the American Legion to determine the best boy now fighting at 135 pounds on the Coast will be launched by Matchmaker Tom Kennedy tonight, with lightweights featured in the top spots.

Johnny Adams, San Bernardino lightweight, and Billy "Red" Cole are programmed for the semifinal. Joe Medina, popular local 130-pounder, and Filipino "Phill" Lucas top a preliminary card worthy to precede the three fast feature spots. Soldier Brown, knockout artist, is out for another tonight against Frankie Tierney at 135 pounds; Sailor Shafer tackles Tony Warner at 135 pounds, and Joe Rickey meets Frankie Layman in the opener.

Delaney and Berlenbach in Bout Tonight

[EXCLUSIVE DISPATCH]

NEW YORK, March 13.—Paul Berlenbach, middleweight fistic sensation who has been bowling them over faster than the promoters can dig them up, will get a real opportunity tomorrow night in Madison Square Garden to show the home folks whether he is an overplayed circus performer or the real goods. The boy with the paralyzing punch is slated to take on Jack Delaney, one of the first line middles, for fifteen rounds—or less.

That the customers appreciate a good thing when it is offered them is evidenced by the fact that there isn't a ticket lying around loose tonight.

Berlenbach is the ruling favorite as the man with the punch is invariably. "Paul may be forced more than he has been so far, but he will win—don't worry about that," was the confident forecast made tonight by Dan Rickey, his manager.

Both men wound up their training today.

SENIORS PLAY FINALS TODAY

Coast Golf Title for Old-timers is at Stake at Midwick Country Club; Campbell Defeated

BY CHARLES WEST

With only one of the 1923 champions still in the running, finals in the fourth annual golf tournament for the Pacific Coast senior titles will be played today at the Midwick Country Club. Almost without exception the semifinals, played yesterday, found competition of a strenuous sort, both matches in class D going to extra holes.

J. H. Avery finally defeated C. K. Seymour on the nineteenth green, after haggling over the match hole by hole with his opponent for the entire round. The semifinalists were no more evenly matched than E. W. Arthur and M. S. Severance, however, the latter carrying Arthur to the twentieth hole before accepting defeat.

W. W. Yenawine, who won the Class B senior championship in 1923, reached the finals of Class C yesterday when he won from T. P. Moran 2 and 1. He meets F. W. Kohler today for the title, Kohler having eliminated E. G. Richardson 4 and 3 in the semifinal round.

Clyde Campbell, who carried off Class A title last year, succumbed to the superior golf of F. R. Richardson 2 and 1. Richardson meets Day for the divisional title. In Class B, J. S. Perry and J. Martin will fight it out.

HILLCREST

Semifinal rounds were played yesterday in the ladies' club championship at Hillcrest. Mrs. Herman Politz reached the finals by an unexpected victory over Mrs. Curt Rosenthal, 3 and 1, and will meet Miss Marion Adler in the finals. Miss Adler surprised the world by decisively defeating Mrs. Harry Grossman, 4 and 3. The

(Continued on Page 2, Column 3)

4-WHEEL BRAKES
Phaeton $1825, Coupe $2325, Sedan $2455
Rickenbacker 6
A CAR WORTHY OF ITS NAME

Built and sponsored by men of the highest ideals and incorporating in its design more worth-while, practical, down-to-the-minute features than can be found in any other car, the Rickenbacker 6 RECOGNIZES NO COMPETITION and it truly awakens the keenest desire of possession.

One-third down and the balance in eighteen equal monthly payments, and the further fact that the car is completely equipped—including front and rear bumpers, automatic windshield wiper, transmission lock, windshield side wings, motometer, extra tire and cover, state license fee—all for the advertised price delivered here in Los Angeles, makes it easier for you to own a Rickenbacker.

Open Evenings Until 9—Sundays, 9 A. M. to 12:30
LEON T. SHETTLER CO
ESTABLISHED 1909
"A Live Dealer Will Sell You a Live Car"
FIGUEROA—16th—Phone 28901
IT WILL NOT SKID

The FLORSHEIM SHOE

THE MAN who buys abroad with the times relies on The FLORSHEIM SHOE for style that is smart—good-looking—correct.
The Rialto
$10
Florsheim Shoe Stores
218 W. 9th St. Alexandria Hotel Bldg.
626 S. Broadway Orpheum Theater Bldg.

quickly and
dessert
s clear, certified
sparkling and
nt—lend a note
to the table.
serve Jell-well
ce your family
its delightful
Try it today.
grocer has it.
also Jell-well
a superior, un-
gelatine for
desserts, ice
tc.
pany
ell
DESSERT

Pomona and U.S.C. Track Teams to Clash at Coliseum Tomorrow Afternoon

TROJAN STARS IMPROVE

Otto Anderson and Yale Martz Bear Down Hard in Practice; Bob Maxwell Gets Rest

No titles or championships are at stake in tomorrow afternoon's track meet between U.S.C. and Pomona, but that isn't going to prevent the rival athletes from turning in some mighty sweet performaces. The big clash is scheduled for the Coliseum and if there aren't 5000 fans on hand then Gwynn Wilson is going to feel bad and a lot of people are going to miss one of the best meets of the year.

Some of the Trojan cinder-path artists are mad because it has been intimated that they are a bit slow in getting in shape. The result has been an increase in activity at Bovard Field this week and now some of the star performers are planning on running away from the Sagehen athletes tomorrow.

ANDERSON IMPROVES

Otto Anderson has been trimming the pants off his mates in the hurdle events this week and promises to give Bob Maxwell, stellar Pomona College stick jumper, plenty of competition in both the highs and the lows. Otto has been bothered by a bad knee, injured in football, but seems to be getting in better shape now.

Yale Martz had a good hard workout Wednesday and then laid off entirely yesterday. Thurmond Clarke will run the quarter-mile against the Sagehens and looks ripe for a win.

Word from Claremont indicates that Bob Maxwell, Coach Nixon's big bet in the hurdles, is a bit under the weather. The Sagehen mentor thinks that his man has been working a bit too hard and as a result told him to take a complete rest yesterday and today. Maxwell will probably compete in the 100-yard dash in addition to both hurdle races.

MIDGET TWO-MILER

Fans who used to think that Buster Sloan, former Oxy runner, was a small two-miler, will have a chance of seeing Midget Snyder, diminutive Sagehen long-distance runner, in action. Snyder, a former Hollywood High School boy, has not been pressed this year. His best time to date in the two-mile is 10m. 8s. What he will do if hard-pushed tomorrow is hard to say, but it will undoubtedly be something under ten minutes.

Homer Frisbie and Earl Wilson should have a sweet battle of it in the broad jump. The Sagehen star has done 22ft. 10 1-2in. this year, while Wilson's best mark is slightly under this. Frisbie has been improving with every meet this season.

BIG RACE IS TO BE SMOKELESS

Haugdahl Must Economize on Exhaust, Says Referee of Ascot Race

Charlie Keppen, noted athletic event official, was named last night to preside as referee over the Haugdahl-DePalma championship battle at Ascot Speedway Sunday afternoon. The selection of Keppen, who has refereed many of the Ascot meets during the past few months, was made after a long list of sportsmen was submitted to both the Italian and the Scandinavian speed kings. Keppen will meet with the drivers and President Bentel at the Athletic Club at noon today to formulate some special rules for the event, such changes in the regulations governing open races being made necessary on account of the nature of the contest and unusual size of, and conditions obtaining at Ascot.

At the meeting yesterday in addition to the principals was Alex Sloan, manager of Haugdahl. Sloan offered to wager all or any part of $10,000 on his protege. It is understood that among a group of local Italians will be found sufficient money to cover any amount that Haugdahl's followers may care to post. Keppen made it plain to Haugdahl that a repetition of the smoke screen which was belched from his Fiat last Sunday will not be permitted.

During the meeting Joseph Brown, wealthy New York sportsman, was named as stakeholder. Brown will also look after the drivers' interest of 45 per cent of the gross gate receipts in addition to the guaranteed purse.

It was decided last night that Haugdahl will use the 183-inch Duesenberg, recently purchased by Sloan from Fred Duesenberg, while DePalma will pilot, not his 122 Miller, but a Miller of 183 cubic inches. Among the rail-bird DePalma rules a 6-to-5 favorite. The Italian is given a shade because of his being more experienced in driving over Ascot than is Haugdahl.

SENIORS PLAY FINALS TODAY

(Continued from First Page)

two dark horses meet Sunday for the championship.

MOUNTAIN VIEW

The recently organized Mountain View Country Club will fill a big gap in Southern California's golfing facilities, both because it will include five separate eighteen-hole courses and because it will furnish a real championship course on which big tournaments may be staged.

Work on the five courses, which are to be laid out on part of 886 acres on the Ventura Boulevard, will begin within two months, according to Secretary Pickrell of the club. The small initiation fee of $50 will permit a large membership including golf enthusiasts of moderate means as well as those with more bulky pocketbooks. Five new courses in Southern California will do much to relieve the congestion on club courses over week ends. Many clubs have boosted green fees substantially to keep the links clear, but the ever-growing army of golfers is not to be stopped by a few dollars and holiday play on the average California course is anything but pleasant as a result.

Four of the five best courses of the Mountain View Country Club will be open daily, the fifth to be reserved for tournaments of an important nature. With efficient starting these courses should do much to care for the golfers who are homeless at present, and drift around from club to club, paying large green fees for their pleasure.

There is no course now in Southern California worthy of a nationally important tournament. This is only natural, as all were built for the average player. The big stars find little or no difficulty in equalling or even bettering par on any Southern California course. The championship course of the Mountain View Country Club will furnish a rigid test of the scratch player's game, present plans calling for a series of long holes, trapped to the limit, and containing the many natural hazards which the land supplies.

Memberships in the club are selling at only $50, permitting players of modest incomes to have facilities for their golf. Dues will be $12 per year, says Secretary Pickerell.

PROS ADOPT RULING

Drawings will be made at 1:30 p.m. on the day of every bi-monthly sweepstakes staged by the Southern California Professional Golfers' Association, according to Secretary Pat Patterson. This will enable the players to tee off without the delay of waiting for some pros to arrive who never show up. Only those on hand at the time of the drawing will be eligible to take part in the competition.

Yesterday's results:

CLASS A (30-34)

W. R. Day defeated F. M. Martin, 1 up.
F. H. Richardson defeated Clyde Campbell, 2 and 1.

DEFEATED EIGHT

R. A. O'Brien defeated Max Eagerer, 3 and 2.
C. J. Curtis defeated H. S. Ewing, 2 and 1.

CLASS B (35-39)

J. S. Perry defeated F. W. Golden, 3 and 4.
J. Martin defeated F. Le Blanda, Sr., 1 up.

DEFEATED EIGHT

H. S. Boyer defeated O. J. Johnson, 3 and 2.
W. S. Hunsacker defeated W. S. Bowyer, 2 and 1.

CLASS C (40-44)

F. W. Kohler defeated E. G. Richardson, 4 and 3.
W. W. Yeomans defeated T. P. Morse, 2 and 1.

DEFEATED EIGHT

G. A. Vanderbeck defeated J. F. Boyer, by default.
T. C. Stevens defeated L. Davis, 2 and 1.

SECOND FLIGHT

H. S. Fuller defeated L. S. Young, by default.
L. H. Jones defeated A. S. Westfall, 3 and 2.

CLASS D (Over 44)

J. H. Avery defeated C. K. Seymour, 1 up, 19 holes.
E. W. Arthur defeated H. S. Severance, 1 up, 20 holes.

DEFEATED EIGHT FINALS

D. W. Roberts defeated L. F. Mastingale, 2 and 1.

EXPECT BIG CROWD

[EXCLUSIVE DISPATCH]

KINGMAN (Ariz.) March 13.—Northwestern Arizona is expected to furnish a crowd of several thousand April 1 at the game here between the Chicago Cubs and Pittsburg Pirates, for one of the Cubs is a local boy, George Grantham.

Sport Alphabet - - - - - - By Feg Murray

Irwin Uteritz, of Michigan, one of the brainiest of all quarterbacks, who was put out in the middle of last football season with a broken leg. Irwin did not star at carrying the ball, but he was a great field general, who went over each game after it was finished, play by play, to study and learn attack and defense for the next game. Uteritz is also a demon second baseman and shortstop.

George Uhle, of Cleveland, one of the few ball players to go directly from the sand lots to the majors, Uhle made good from the start, too, which is all the more remarkable. Last season, his fifth, he pitched thirty complete games, more than any other major league pitcher, and scored twenty-seven victories, including six wins over the Yankees.

[Copyright, 1924, Associated Editors, Inc.]

THE MAKING OF A GOLF CHAMPION

Chapter V.—A Reversal of Form

[Copyright, 1924, United States, Canada and Great Britain by North American Newspaper Alliance. All rights reserved.]

BY WALTER HAGEN

Former American, British and French Open champion, twice American title holder, and present holder of the North and South open and the Florida open and Texas open.

When I got back to Rochester late in the fall of 1914, after winning my first medal and first title in the Chicago tournament, I felt that my life's work was done. I had reached the "pinochle of success," as Ban Welsh used to say. Al Christie had told me that it might be years before I could expect to win a big tournament and yet I had, in some miraculous way, done just that. Unlike most professionals I had won a title while playing from my home town—I was born and brought up in Rochester, as I mentioned before—and the home folks gave me a rousing welcome.

One of the first to greet me was dear old Al Christie. He seemed as proud of my winning as though he had captured the event himself. Al explained later that he was afraid to tell me exactly what he thought of my golf before I went to Chicago, as he said too much praise is bad for a youngster. He thought it was better to let me fight out my battle for recognition without any preconceived ideas about my faults and virtues. And I guess he was right.

I was a proud lad. If anyone had told me then that I was to have the good fortune of winning every big title played for in the world, it would have left me totally unimpressed—like telling the President that he is destined, one day, for a seat in the House of Representatives. My goal was achieved.

Not long ago I had occasion to check over my collection of trophies, representing the British, French and American open, the North and South, Western, Metropolitan, Florida, Massachusetts, New York, Eastern, Texas and Pan-American, most of which championships I have won twice and some three times, but that medal of my first victory seems a little different from all the rest—still holds a thrill of remembrance all its own.

INTEREST GROWS

A champion is always in a position to make considerable money playing exhibition matches and during the following months I got quite a little to do in that line, but it was nothing like the money a champion makes today.

I guess golf is about three times as popular in this country now as it was then. A well-known player today has all sorts of inducements to cash in, if he cares to exploit himself—signing testimonials for tonics, hair oils, grass seed, Snappy-Kut Klothes, everything imaginable—as well as the legitimate use of his name or mark of preference on golf articles and athletic goods. I have always been chary of this sort of thing and have never lent my name to anything which I did not sincerely feel had been of value to me, and might be of value to others. A fairly successful golf pro makes a very comfortable living, as livings go, whereas ten years ago $3000 was a difficult annuity.

That fall of 1914 Jim Barnes came down for a visit. We played together in a few exhibitions and tournaments, and I started a nice little bank account. Later in the winter announcement was made of the Pan-American championship, an event that caused all the boys to sit up and take notice, as a $1000 prize was awaiting the winner. This purse was four times as much as the U.S.G.A. put up, and was well worth crossing the continent to compete for.

It looked good to Jim and myself, and we planned to make the journey. I had never traveled much up until the fall of 1914, except for occasional hunting trips to the Adirondaks, where I went each year for hunting.

I might mention here that a season never goes by but that I spend at least a week in the woods with my dog and gun. Every golfer should have a side-line sport to take his mind off the game, and it is the best antidote I know of for the player who gets stale or overgolfed. Alex Smith, for example, is a great soccer football player; Joe Kirkwood excels at "snooker" pool; Jock Hutchison plays baseball and Bobby Cruickshank has a great fondness for the cinder path.

LESSONS NEVER SEEM TO END

The long trip to the Pacific was a wonderful experience for me. Barnes and myself were well received on the Coast. Jim was from Tacoma at that time, and although he had never visited California, he had many acquaintances there.

I will never forget that tournament, for it taught me one more lesson about the game whose lessons never seem to end. Prior to the start of the tournament Jim and I played a great deal over the Ingleside course, but for some strange reason I simply could not get my game going. Nothing went right, it seemed, and the constant hard luck began to get on my nerves. Jim vowed I wouldn't have a looking chance of getting in the money the way I was hitting the ball, and suggested that unless I settled down I wouldn't finish any place.

I tried not to get discouraged, however, as I felt that every poor shot would be my last. I kept on practicing right up to the day of play. The first round started, and while I was rather unsteady, I noticed that my shots kept getting better as I went along. Presently, for no apparent reason, I felt a subtle mental change come over me, my old confidence came back, overtense muscles relaxed and I began to play with my former accuracy. My last round was a whirlwind, and to my utter surprise, I won the tournament, and the much-coveted $1000, with considerable ease.

The truth of the matter was that I had not come onto my game until the precise psychological moment. I have since watched many famous golfers going at top form in preliminary play only to fall woefully by the wayside when the big show began. Every sportsman has these off moments. I don't know how to explain them unless they are purely temperamental obsessions. Actors experience them; there is an old saying that a poor dress rehearsal means a good first performance. I have learned to make allowances for them and not be discouraged while the jinx is on.

In the following summer of 1915 this sudden reversal of form did Gil Nicholls out of a championship at the national open at Baltusrol.

(To be Continued)

Ted Frenchie Loses Decision to Kid Mack

In the special event at the C.P.O. boxing bouts at Los Angeles Harbor last night, which proved to be the star feature of the evening, Kid Mack of Long Beach won over Ted Frenchie of San Pedro. The scrap was a humdinger throughout and had the fans on their chairs a number of times.

In the main event Alex Maurice drew with Stanley Darcy. In the semi-wind-up Pico Pamles, pride of San Pedro, won in four rounds over Toby Montoya. Left Cooper won from Eddie King. Billy Afon lost on a foul in the first round to Jack Dundee of Long Beach. The blow was a right to the groin and surely did the work. Kid Burmay of San Pedro won over Bud Cicero. Kid Frayo and Sailor De Luna boxed to a draw.

A capacity house was on hand and witnessed a great night's sport. Tom Jones, maker of three world champions, Wolgast, Papke and Willard was introduced just before the main event. Jones is sponsor for Stanley Darcy, who drew with Maurice in the main event.

The Passaic (N. J.) High School basketball team will contest in the New Jersey scholastic championship this year. The tourney will bring together the winners of sectional series and should aid in proving the prowess of the scholastic experts who at this writing have 134 games in succession to their credit.

CARDS TO MEET OLYMPICS

Stanford Track Team, Reputed Strongest in Ten Years, Takes on Club Outfit Tomorrow

[EXCLUSIVE DISPATCH]

STANFORD UNIVERSITY, March 13.—Stanford's track and field athletes, reputed to be the best in ten or more years at the farm, will enter the first dual meet of the spring season against the powerful organization of Olympic Club stars at the old Card oval Saturday afternoon.

Coach R. L. Templeton today announced a revised list of entrants who will compete for the Reds, including in the races candidates as follows:

100 yards—Campbell, Hale, Gaspar.
220 yards—Campbell, Storie, Gaspar, Hale.
440 yards—Storie, Miller, Coverly, Mixon, Seefield.
880 yards—Richardson, Smith, Swayne, MacIntosh, Daly, Dole.
Mile run—Smith, Kerr, Thayer.
Two mile—Charles, Hayes, Murphy, Clifford Ball.
120-yard high hurdles—Leistner and Boles.
220-yard low hurdles—Leistner and Boles.

While Coach Templeton has never presented a better balanced organization of runners in all the track events, Coach Charlie Hunter of the Olympic Club has recruited an unusual outfit of eastern and western stars, who are training with him for the Paris games, and his men are favored to win several races, Eddie Sudden, former sprint ace with the Cards, will run against them Saturday. Campbell of Stanford is capable of fast times, and Hale is naturally fast, though without experience, but neither compares with Sudden in either dash.

SPEEDY QUARTER-MILER

Storie of Stanford is the fastest 440-yard man in six years on the farm. He has already made the distance in 49 4-5s. from regular start. His team mate, Miller, surprised Saturday last with time of 49s. for the lap. But even with these fast men the Cardinals are not favored, as the clubmen have O'Brien, who has turned in 50s. times, and Cochran, one of the best quarter-milers of the East last season, who has records under 49s. The quarter-mile Saturday should be quite some event.

Both Coach Hunter and Templeton have at least two half-milers who are 20 yards faster than the average Coast two-lap runners. Elmer Boyden of the club and Richardson of Stanford staged the most sensational half-mile race of the year last season. Both are in condition for another good 880 yards; Richardson looked like a new man last Saturday when he finished in 1m. 57s. after running a great sprint from the last turn to the tape. The Cards have three other runners under 2m. in the event, Al Smith, Bill Swayne and MacIntosh, while the clubmen have Scott, reputed to have made the distance in 1m. 54s.

STRENGTH IN FIELD

In the field Coach Templeton does not have a team as consistently powerful as that on the track, but he still has strength. His roster reads:

Javelin—Harlow.
Broad jump—Mosser, Wright, McCrea.
High jump—Anderson and Kesseltzer.
Pole vault—Dennis, Whistler and Seefield.
Shot put—Hartranft, Ludeke, Richards, J. Campbell.
Discus—Hartranft, J. Campbell, Richards, Ludeke.

Hartranft should take points in his events, while elsewhere in the field the clubmen are generally favored to score heavily.

The Cardinals are frankly not at all sure of winning from the Olympics, and they will not be in the least discouraged if they lose. However, with the breaks in the races they might get the majority of digits.

New Boxers Will Grace Vernon Ring

Six new faces will decorate the program at Vernon Tuesday night when Matchmaker Hayden Wadhams will present Bert Colima and George Manley in the feature event of the night. Colima and Manley are to settle their catch-weight differences after a wait of several months during which both boys have been eagerly looking forward to another meeting. Manley trimmed the Whittier Mexican the last time, and Bert is out to wipe the blot off his record.

In the semi-wind-up, Al Grunan, well and favorably known lightweight, will tangle with Young Datto, another fightin' fool from the Philippine Islands, who has not lost a start in Vernon in several weeks.

Jimmy Darrah, Akron, O., middleweight, a newcomer in local boxing ranks, will take on Tom Kelly, a veteran of Vernon, who has been idle for several months. Darrah is touted as a man-killer and Ohioans are highly pitched as to his future.

Matchmaker Wadhams announces the rest of his card as follows:

Battling Chink vs. Jimmy Bartlett, 114 pounds; Felix Villamore vs. Ollie O'Neil, 118 pounds; Jimmy Marco vs. Benny Kilroy, 135 pounds, and Red Williams vs. Tommy Warner, 150 pounds.

Rudy Benton Stops Lujon in Newsie Bout

The Curtis-Duncan card was as usual productive of stirring fights among the valiant little lads at the Los Angeles Newsboys' Athletic Club last night. In the main event Rudy Benton stopped Pedro Lujon in the second round of a terrifically fought bout. Al Garcia received the decision over Walter Van Dale in the semi-final. Other results were:

Roba Holmes of Pasadena stopped Louis Ruchinski, third round; Dominick Distarci won from Bernard Eintass, technical knockout, second round; Norbert Salas defeated Peter Engle; Ray Farrell won from Tony Ronco; Abe Rosenthal beat Oscar Charklin; King David, the bearded newsboy, exhibited with Joe Miller.

A minute of silence was observed as a token of respect for the memory of F. B. Silverwood, a great friend of the newsies. Pat O'Mally, Ben Einzig, "Deacon" Pyle and Skinny Darcy refereed. Edwin Rubbell, 5-year-old movie actor, addressed the crowd. Mickery Farrell, Max Stoffer and the Newsboys' Quartet, entertained.

SOPHOMORES GRAB BASEBALL LAURELS

[SPECIAL CORRESPONDENCE]

REDLANDS, March 13.—Interclass baseball has been under way at Redlands High School for several days and the Sophomores have won the championship of the school. Emory Harlan, the twirler for the second-year team, was credited with the victory. Redmond was the pitcher for the seniors. The score in the championship game was 6 to 4.

SPRING TRAINING CAMP NEWS

[EXCLUSIVE DISPATCH]

SAN FRANCISCO, March 13.—Although the Coast League season does not open until April 8 local fans will get a peek at the Stars tomorrow afternoon when the Coast League champions will battle it with the Honolulu City team, winner of the pennant in the American Association and also victor in the "little world's series" with Baltimore, the winner of the International League.

This series will give the customers a good line on the Seals and will also tend to the championship of the Coast for the series with Pittsburg, which follows the Kansas City conflict. The games with Kansas City and with the Pittsburg Pirates both go hard fought for the players all want to win.

Lee Dowell, a left-handed pitcher, a San Francisco boy; Fay Thurston, shortstop, and Earl Sutherlin; Early Smith of Bellingham, a shortstop, and Clarence Hashbrouck, a San Francisco first baseman, were released by the Seals today.

If is a tough assignment for a boy to break in at the Seals this year for there are plenty of experienced men for every job.

Larry Heller, a tear jerk boy, now with the Seals, will pitch for the San Francisco against the Pittsburg second team, a week from Saturday.

[EXCLUSIVE DISPATCH]

OAKS TRAINING CAMP, MYRTLE-DALE HOT SPRINGS, March 13.—Nothing to look at, but it helps to lose so many ball games for the Oaks this season of 1924 if practice counts for anything.

Today's game consisted chiefly of everything in the shape of a workout upon hearing practice. Every last man on the team had to take his turn at the bat and show what he could when entered to bat. Then you plenty of work to their line and lots of suggestions from the bench.

Dave Ivy asked that new talent be secured from the Pittsburg Pirates. Howard has his eye, fairly well lined up. Leotch, the outfielder from Portland, has been showing up nicely and will be carried as the extra outfielder.

Corbett, Calhoun and Lafayette figure in the regular outfield unless there is a shift to be had from the Pirates.

[BY A. P. NIGHT WIRE]

FRESNO, March 13.—Lefty Cook, athlete with the Sacramento Coast League team last year, was expected to arrive here today to join the Salt Lake club. According to Dolly Lewis, manager, he is expected to bolster up the receiving staff. Daily practice games are being played here between the Salt Lake recruits and regulars.

[BY A. P. NIGHT WIRE]

PLANT CITY (Fla.) March 13.—Exhibition:

Cincinnati (Nat.)	2	6	1
Indianapolis (Amer., Assn.)	7	12	1
Marx, Benton, Vinson and Hargrave, Sandberg; Fillingham, Eller and Krueger.			

[BY A. P. NIGHT WIRE]

CLEARWATER (Fla.) March 13.—Exhibition:

Brooklyn (Nat.)	12	14	1
Philadelphia (Nat.)	4	9	2
Vance, Dickerman, Grimes and Deberry; Taylor, Luque, Kriuslger, Mitchell and Wenkert, Wilson.			

[BY A. P. NIGHT WIRE]

BRADENTOWN (Fla.) March 13.—Exhibition:

N. Y. (Nat.)	5	7	1
Boston (Nat.)	4	6	2
Batteries: Bentz, Sherdel, Wiltse and Wirk, McGraw; Genewich, Cooney, Marquard and O'Neill.			

PADDOCK WILL RUN AT DRAKE

(Continued from First Page)

next week against California and then against Stanford the following Saturday," moaned Cromwell, whose sprinters are not yet in shape.

In all probability Paddock will soon be notified of his reinstatement by the A.A.U. Unofficial word that his name is to be put back on the roll was received by the champion in San Francisco early this week and he is merely waiting for President Prout's say-so.

Paddock is credited with breaking a string of records ranging from the 60-yard dash up to the 175-yard dash. He won the 100-meter dash at the inter-Allied games in Paris in 1919 and also copped the 200-meter event. On March 29, 1921, he ran the 220-yard dash in 21s. flat at Stanford University, breaking the world's record by one-fifth of a second.

After running at the Drake relays Paddock will probably go to Seattle, where he has promised to appear in the annual University of Washington relay carnival, scheduled for May 3. At the present it looks as if the champion will not run locally until the Olympic Games tryouts at the Coliseum the latter part of May.

Sunnyland Is Winner in a Close Finish

[EXCLUSIVE DISPATCH]

SAN DIEGO, March 13.—Sunnyland, the Bronx star, won the feature event today at Tijuana, beating Buster Keaton and Deep Thoughts after a driving finish. Deep Thoughts, J. K. L. Ross performer, from whom so much is expected Sunday, was off poorly, but made up a lot of ground and temporarily had the lead at the head of the stretch.

Summaries:

First race, four furlongs—Our Boy (Ellis,) won; Mr. Dazzler (Carroll,) second; Cashore (Walls,) third. Time 0:49 2-5.

Second race, six furlongs—Mistake (Ballis,) won; Odin Wood (Neal,) second; Byrne (Abel,) third. Time 1:15 2-5.

Third race, six furlongs—War Winner (Baker,) won; Pinola (Frey,) second; July Fly (Ballis,) third. Time 1:14 4-5.

Fourth race, six furlongs—Publicity (Sumiel,) won; Gay Rose (Mallon,) second; Fast Boy (Wilson,) third. Time 1:13 4-5.

Fifth race, one mile—Mystikus (Walls,) won; Vindex (Wilson,) second; Plucky (Smith,) third. Time 1:40 2-5.

Sixth race, mile and seventy yards—Sunnyland (F. Horn,) won; Buster Keaton (Ellis,) second; Deep Thoughts (Walls,) third. Time 1:46 2-5.

Seventh race, six furlongs—Fubers (McKnight,) won; Top of the Morning (Baker,) second; Capt. Clover (Steele,) third. Time 1:12 4-5.

Eighth race, mile and eighth—Red Legs (Frey,) won; Dorothy Sue (Francesco,) second; Chippendale (Molter,) third. Time 1:55.

Ninth race, mile and sixteenth—Dorius (Borgendel,) won; Caffield (Ellis,) second; Doubtful (Horn,) third. Time 1:47 1-5.

MASKED MARVEL PROVES TO BE "HE"

Lady Nicotine proved the key to the unmasking of the Masked Marvel lady bowler Wednesday night at the Angelus Academy. The M.M. was playing with the Venice women's team in a special exhibition against the B. H. Dyas Company five.

Apparently some one in the vast crowd present recognized the masked one and offered "her" a cigar. That was too much. The cigar was accepted and the mask and wig came off and Eugene Topping, publisher of a local bowling journal, was discovered. The hoax was a good one and well received by the huge crowd of bowling enthusiasts.

The result of the match was a big victory of 3 to 4 for the Dyas company squad. The sporting goods team knocked over 2781 pins to the Venice ladies' 2312.

APPROVE PLANS TO DECIDE CHAMPIONSHIP

[BY A. P. NIGHT WIRE]

SEATTLE, March 13.—Approval of plans whereby the Pacific Coast intercollegiate baseball championship would be decided on a similar basis as basketball has been received here by Darwin Meisnest, graduate manager of the University of Washington, from several northern schools of the conference.

The basketball championship of the conference is decided by the northern and southern champions contesting a play-off.

Because northern school subjects run late into May, while California has disbanded by that time, a play off in baseball this year is practically impossible, Meisnest declared.

ASCOT SPEEDWAY
FOR THE WORLD'S CHAMPIONSHIP DE PALMA

HAUGDAHL
9 THRILLING RACES
POPULAR PRICES
50 SUPER-DAREDEVILS
LOS ANGELES SUNDAY!
First Race 2:30 P. M.
SCALE OF PRICES
Admission, including "C" seat, $1.00
Admission, inc. Stand "B" seat, $1.50.
Admission, inc. Stand "A" seat, $2.00.
(Reserved.)
Infield Parking Space, per car, $1.00.
Children over six and under twelve (anywhere) 50c.
HOW TO GET THERE
By Auto:—North Broadway. Also, Moor or Main streets to Mission Road. At Lincoln (formerly Eastlake) Park take Alhambra (old Valley Blvd.) to entrance. Take "A," "L" or North Main street yellow cars. 5-cent fare. Take P. E. cars at Sixth and Main Station direct to rear of grandstand. 5c fare.
Both: Toth-Lyon's, 6th and Olive. Auto Club and all Auto Club Branches in Southern California.

WHICH BATTERY OUTLASTS THEM ALL
Gill
The Battery Without Separators
"GUARANTEED SERVICE"
EUGENE CLARK
SO. CALIFORNIA

Wool O'West Suits for Wear, $17.50

Suits that take into consideration that a boy 7 to 17 years old must be active. Suits sturdily made of high-grade Western wool for Bullock's.

Boys realize how comfortable they are in these suits how they don't always have to be thinking of their clothes when they wear Bullock's Wool o'West Suits. How well-dressed they feel.

Two Pairs of Knickers Mean More Durability

Wool o' West Suits in tan, gray, brown and overplaid tweeds.

In brown, tan and gray cassimere mixtures. Suits typical of Bullock's Store for Boys, at $17.50.

Wool O'West Junior for Boys 6 to 10 at $13.50.

—The Store for Boys, Bullock's Fifth Floor

Bullock's
Broadway at 3rd
"One o'Clock Saturday"

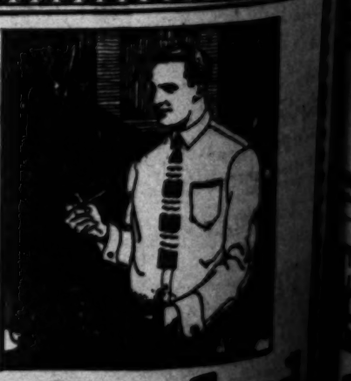

Palmdayl Shirts

Well made in every detail. The buttons are sewed on to stay.

Cohn Goldwater Company
ESTABLISHED SINCE 1893
Makers of PALMDAYL SHIRTS
PALMDAYL ATHLETIC UNION SUITS

HOLLYWOOD HIGHLAND STADIUM
BOXING
MAIN EVENT
Emil Galliano
vs.
Dick Hoppe
SEMI-WINDUP
Johnny Adams
vs.
Billy ('Red') Cole

WHICH BATTERY OUTLASTS THEM ALL

Gill

The Battery without Separators

"GUARANTEED SERVICE"

EUGENE CLARK

—SO. CALIFORNIA DISTRIBUTER—

LOS ANGELES

West Suits
$17.50
consideration that a
old must be active.
high-grade Western
comfortable they are
don't always have to
othes when they wear
t Suits. How well-
ckers Mean More
bility
s in tan, gray, brown
gray cassimere mix-
f Bullock's Store for
for Boys 6 to 10 at
Bullock's Fifth Floor

ocks
Broadway—Hill and—Seventh
Saturdays

TIJUANA
$8.75 ROUND TRIP
Specials leave Los Angeles daily at 7:00 and 9:00 a.m.
Leave L. A. daily at 2, 4:30, 7 and 11:59 p.m.
Returning
Leave Tijuana at 7, 8, 9, 10, 11 a.m. 1, 3, 5, 7, 10:30 and 1 a.m.
Always Specify "Motor Transit Stages"
MAIN STAGE DEPOT
Hollenbeck Hotel
Los Angeles St.
Between 6th and 7th Sts.

HOLLYWOOD STADIUM
BOXING
Main Event
Basil Galliano
vs.
Rick Hoppe
Semi-Windup
Johnny Adams
vs.
Billy (Kid) Cole
Ringside Seats $2.50
Other Seats $1.50
Ringside Seats on Sale at Box Office
Doors Open at 7:30
Bouts Start at 8:30
Ringside Seats Reserved
Phone 23136
Ringside Seats Reserved
Phone 23136
ndayl
irts
e in every
he buttons
on to stay.
tter Company
MDAYL SHIRTS
ETIC UNION SUITS

Midwick Poloists go to Coronado for Opening Match of Tourney Tomorrow

SECONDS PLAY IN FIRST GAME

Eleven Local Players Leave for Month's Stay

Purples Are Favored to Win Coast Championship

Annual Tournament Commands Big Entry List

Led by Capt. Carleton Burke eleven members of the Midwick Country Club polo squad leave today for Coronado to compete in the annual Pacific Coast championship tournament which starts on the southern turf tomorrow afternoon. The local second squad will play its opening match tomorrow afternoon, meeting the Denver team.

The men who leave with Capt. Burke are Eric Pedley, Teddy Miller, Arthur Perkins, C. B. Wrightsman, J. A. Wigmore, Harry Hunt, Fred Cudahy, Ed Vail, Jack Holt and Will Rogers.

Wright, Miller, Pedley and Perkins make up the Midwick senior team, which is favored to carry off the Coast championship. The men on the second squad are Wigmore, Hunt, Holt, Miller playing back. This team has a handicap rating of less than twelve goals. The novice outfit to be made up of Cudahy, Vail, Holt and Rogers.

The tournament will continue for about four weeks, with the remaining matches coming at the end. It is expected that Midwick will have to fight it out with Riverside for the championship. The latter city team has recently been strengthened by the addition of Fred Prince, star eastern player.

The Midwick team has lost only two matches this year and these were dropped principally because of inequities in the handicap system. When the teams play on even terms the locals will stand an excellent chance of defeating all comers as they have shown great improvement of late.

CLASS B QUINTETS TO TANGLE TONIGHT

[BY A. P. NIGHT WIRE]

RIVERSIDE, March 13.—Class B teams of Dos Palos and Orosi will battle here tomorrow night in a semifinal contest for the valley championship. Winner of this game will battle Hanford high-school in the finals for the title. Orosi won the Fresno-Kings county honors last week, when they defeated the Fresno Midgets in a preliminary to the Fresno-Hanford heavyweight game.

SANDY TO START NAGS AT TANFORAN

[BY A. P. NIGHT WIRE]

SAN FRANCISCO, March 13.—Sandy Cassidy, starter at the Emeryville racetrack, has been retained in a like capacity for the spring meet at Tanforan, which will open May 3. It was announced today by the officials in Chicago that Harry Morrissey had declined the post, but was said to decline because of eastern engagements. The remainder of the list of officials will be the same as last year.

SLADE IS GOING AT FAST CLIP

Bengal Shortstop Sets Fans Afire With His Work; Chadbourne Wins Game

Before 700 free-gaters at Washington Park yesterday afternoon, that fountain of eternal youth, Chet Chadbourne, trounced Truck Hannah and his cohorts 10 to 6 in an eight-inning scrimmage. The series now stands, Hannah 2, Chadbourne 2. Great interest is being taken in this interclub series, as is evidenced by the applause at times when a clever play is executed.

The Bengals are fast rounding into fine shape, the only man on the sick list being Jimmy McDowell, the hard-hitting first sacker secured from the Wichita club. Jimmy, however, expects to return to the field next week, his sore side having completely healed.

As the practice season advances, Bill Esick's worries increase. Some of the wiseacres who have already picked his infield will have to take in their horns, especially since Master Slade has been coming along like a house afire. Slade is not only performing prodigies at short but he is laying on the ash for fair. Many are beginning to see in him another Charley Hollocher. If he keeps up the high-class work that he has shown in the last few days it will be difficult to understand how Bill Esick can keep him out of the regular line-up.

Ping Podie tore the old onion to pieces yesterday with swats against the new score board. The free-gaters dubbed him "Power House" yesterday. Charley Deal, Catcher Whitney and Firpo Bernard all lambasted the ball good and proper yesterday. The Vernon team, as a whole just now, is the hardest hitting aggregation ever seen at Washington Park. The interclub feud will be renewed again this afternoon. Free gate is still on tap.

Oxy Will Meet Pomona Tennis Squad Today

Both the Pomona College varsity and first-year tennis teams swing into action today and in each case the opposition will be furnished by the Occidental varsity and frosh racketers.

The varsity match will be the last one scheduled for the year and will be held on the Eagle Rock courts and is expected to develop into a bitterly fought affair with the Orange and Black doped for a close victory, as Oxy this year possesses the crack net team of the conference.

During the past week the Sagehen quartet have been getting in long and hard practice for their meeting with the Tigers with a change in line-up made at the last minute for the battle. Garbert will probably play either second or third man with Capt. Peterson first, Darwin Hand, third, and David Hand, fourth. Palmer, Boice and Hamilton are the Oxy stars.

The Occidental peagreen squad goes to Pomona. Their strength is augmented by the clever playing of Harold Dickinson, a Los Angeles player of unusual ability. He holds a number of tennis titles and should easily win his singles and doubles matches.

Yank Olympic Men to Have Good Quarters

[BY CABLE—EXCLUSIVE DISPATCH]

PARIS, March 13.—No decision has been reached on the question of housing the American athletes in the Olympic games now fast approaching, but it is planned to give them special quarters. It is hoped thus to make them independent of the hotel accommodations on which there will be so great a demand.

One proposal now before the municipal council is for a village of wooden hutments on the edge of the Bois de Boulogne near the Pare des Princes. The site would be lent by the city free of charge. In this way the athletes would have a residential district of their own with facilities for reaching the Olympic stadium at Colombes.

CHANGE STANDINGS

[BY A. P. NIGHT WIRE]

CHICAGO, March 13.—Two important changes were made in the standings of the American Bowling Congress today. S. Fazy, Chicago, took second place in the singles with 723.

Scotty Skidmore, Madison, Wis., took fourth place in the all-events with 1916.

POMONA FROSH MIX WITH LINCOLN MEN

[EXCLUSIVE DISPATCH]

CLAREMONT, March 13.—Coach Bob Strehle's outfit of Pomona College freshmen cinder stars meet Lincoln High School of Los Angeles on Alumni Field Friday afternoon in their second meet of the season. Strehle's band of only twelve men will participate for the local peagreeners and one of the closest scheduled meets for the Babes this season is expected to be fought out, as the Los Angeles Railsplitters are reported to have a formidable high school track team.

Rentchler, one of the outstanding stars of the Pomona frosh this year, will run both the mile and the 880 while Turner is expected to cop first in the high jump and will also enter the high hurdles, broad jump and shot put. Edinger and Alle in the 440; Graff and Phelps in the sprints, and Miller and Henry also entered in the hurdles. Brick Smith, Lincoln and Maxson are the principle Sagechick hopes in the field events.

JOHNSTON TO PLAY HERE

Second Ranking United States Tennis Player Will Compete in Ambassador Hotel Tourney

William (Little Bill) Johnston, second ranking tennis players of these United States, will be one of the five ranking net stars competing in the Ambassador Hotel invitational tournament which is scheduled to start next Wednesday afternoon. The star San Francisco racket wielder is known as one of the steadiest players in the world and holds several victories over Bill Tilden, American champion.

The other four ranking players who will be in the competition are: Howard Kinsey, No. 6; Harvey Snodgrass, No. 9; Peck Griffin, No. 13, and Walter Wesbrook, No. 20. Among the local sharks entering the tourney are Tom Ferrandini, Harold Godshall, Ralph Sindorf, Gene Warran, Cliff Herd, Alan Herrington, Conrad Bryant, Ray Casey and Richard Simon and Morgan Sawtelle will also be down from the bay district.

In accordance with the rules of the National Tennis Association eight of the players have been seeded, the five ranking artists and Godshall, Ferrnandi and Casey being selected. It is expected that Johnston and Snodgrass will meet in the finals for the Ambassador Bowl, which the latter won last year by beating Johnston.

Johnston and Wesbrook have been seeded in the top quarter, Griffin and Godshall in the second, Kinsey and Ferrandini in the third, and Snodgrass and Casey in the fourth quarter.

In the doubles the following teams have been seeded: Johnston and Griffin, second United States doubles pair; Snodgrass and Wesbrook, Kinsey and Casey and Godshall and Ferrandini, Southern California doubles champs. Johnston and Griffin and Godshall and Ferrandini are in the upper half, with the other two pairs in the lower.

Play in the tournament will continue every day at 2 o'clock, with the semifinals and finals coming on the 22nd and 23rd insts.

San Francisco is after the Ambassador Bowl this season and is sending five men down here in an attempt to take the trophy to the bay region.

He Leads the Golden Bears

Capt. Bill Neufeld

The husky individual shown flinging the discus in the above photograph is Bill Neufeld, captain of the 1924 University of California track team. Mr. Neufeld is a very useful person, as he also heaves the shot a goodly distance and can hurl the javelin well over 185 feet. The Bears entertain U.S.C. a week from tomorrow.

CALIFORNIA OPTIMISTIC OVER TRACK

Golden Bears Have Material for Another Great Cinder-Path Team

[EXCLUSIVE DISPATCH]

UNIVERSITY OF CALIFORNIA, March 15. — Track has usurped the attention of the entire student body at the University of California now that the basketball season is over. The track outlook this season is bright but not exceptional, so Coach Walter Christie is working his men daily in preparation for the intercollegiate meets which start March 22.

Starting with 350 men at the beginning of the season, Coach Christie has finally picked about 100 men from which he believes he can pick a good varsity combination.

Capt. William Neufeldt is a star discus, javelin and shot putter and his work so far this season gives indication of again bringing in about ten points in the meets that h participates in.

Field events are going to be the strongest point-gathering department this season, according to the present outlook. Neufeldt, Lang, Whitter and Francis are competing in the discus and shot. Neufeldt, Lang and the Dodson brothers are showing good form in the javelin. In the pole vault there is Upson, who has been doing some good heights, and Starkweather is coming up rapidly.

The strength of California in the dashes and distances is yet uncertain, although many men have been showing some good form. Barber, Redman, Shepherd and Willi are doing some consistent work in the 100.

Paul Boren, a veteran, has been doing 23 feet in the broad jump and will probably compete in the intercollegiate events. The quarter-mile men look promising but the long distances are as yet an unknown quantity.

OUR 1924 OLYMPIC TEAM

BY BOYD COMSTOCK

Coach Citrus Union H. S. National champions 1913, University of Southern California, Coast champions 1913-14, field coach Yale University 1923, Author A. G. Spalding's new series of Track and Field Books.

Lehtonen, the present Olympic champion, made a fair record in the last games but it is quite evident that his record will be battered by LeGendre in the 1924 games and possibly by other foreign competitors.

Lehtonen made the following records: Running broad jump, 21ft. 9in., javelin throw, 179ft. 4 3-8in., 200 meters run, 23s., discus throw, 113ft. 7 3-4in., 1500 meters run, 4m. 40 1-5s.

Gourdin, formerly of Harvard University, the 1922 National champion, is a first-rate prospect although he does not show the all-round ability that is possessed by LeGendre. Gourdin is a champion broam jumper (he holds the world's record of 25ft. 3in.) and in a pentathlon is sure of a 23ft. jump and he has been a consistent point winner in the sprint events.

In the 1922 championships he made the following records: Running broad jump, 23ft. 2in., javelin throw, 137ft. 6in., 200 meters race, 23s., discus throw, 115ft. 8½ in., 1500 meters race 5m. 32.2s.

PRACTICE COUNTS

Granting that Gourdin has lost his ability to clear record distances in his favorite event it must be remembered that skill in the discus and javelin events and stamina in the longer track event is dent that his record will be betduring his collegiate years he was not able to give the necessary time to the development of these factors. His ability to make the Olympic pentathlon squad will depend largely upon his selection of events. If he elects to specialize upon the broad jump he will necessarily cut down his chances in the pentathlon.

West, of Washington and Jefferson College is the best of the present collegiate contenders. He won the 1923 Penn relays championship and placed third in the 1922 meet.

In the first named meet, the running broad jump was won by Newton of Florida with 21 ft. 11 3-4 in.; West won the javelin throw with 167 ft., 6½ in.; the 200-meters race ended in a tie between West, Newton and Moroney of Georgetown (22 2-5 secs.;) Lieb of Notre Dame won the discus with a throw of 122 ft., ¼ in.; West won the 1500-meters race in 4 min., 48 2-5 sec.

West is gradually improving and it is quite possible that his general average will be greatly improved during the coming season. His 1923 success was largely due to his all-round excellence in all of the events rather than pronounced ability in one specialty and in this respect his record may be compared to the performances of the Olympic champion.

WEST WINS TITLE

West won this championship with a total of 16 points; Moroney of Georgetown was second with 19 points, Elkins of Haskell Institute was third with 26 points; Newton of Florida was fourth with 27 points and Plansky of Georgetown was fifth with 28 points. Moroney's record deserves favorable attention because his record must have been the result of his ability to place well up in every event.

Osborne, the decathlon champion, probably will enter the pentathlon event as the two events do not conflict. On the basis of his showing in the all-rounds he should place ahead of Gourdin and West although he will be handicapped by the absence of several of his best events. In the last national decathlon championship Osborne jumped 21 ft., 6 1-8 in., and in all of his recent competitions he has been consistent at that mark. This compares favorably with the average Olympic performance.

He has a record of better than 23 feet in this event. He threw the javelin 151 ft., 3½ in., after having competed in eight strenuous events and it is to be expected that he will be able to approach the 160-foot mark in a five-event competition. Our best Olympic pentathlon men have averaged better than 160 feet.

NOT UP TO STANDARD

His mark of 110 ft. 4½ in., in the discus is not up to standard but the Olympic champion was only able to throw slightly better than 113 feet. The 1500-meters race in the tenth event in the decathlon and in 1923 Osborne ran the distance in 4 min., 53.1 sec., which compares favorably with the average pentathlon time. In this competition Osborne should have little difficulty in holding his own with the best Olympic competitors.

In the sprint event—200 meters—the middle-westerner should be up to par, as his 100 meters and 400-meters records are exceptionally good for an all-round competitor. Osborne has been steadily improving in all of his events and it is reasonable to expect that he will show to better advantage in all of the events and especially in the discus throw. He has the weight, strength and agility and at the present time, only lacks the knack of handling the missile.

Plansky showed a fair amount of ability in the 1922 nationals, but was only able to place fifth in the 1923 Penn relays.

Our lack of a first-class squad of contenders can be traced to the indifference of our collegiate authorities, and this situation will prevail during the coming years if this same lukewarm attitude is not modified. The pentathlon is a typical American event and it is to be hoped that it will soon be included in the regular track and field schedule. Such a competition can easily be staged, either as a part of the standard program or as a separate division.

It is now recognized as one of the standard A.A.U. events and it is a popular event in the annual Penn relay games.

BOLSTER WEAK SPOTS

Our future showing in Olympic competition is largely dependent upon our ability to bolster up our weak events, and this statement applies particularly to the two all-around events. It also includes distance running (marathon, cross-country and steeplechase running,) walking and javelin throwing.

It must be realized that the continental nations are fast adapting themselves to the conditions and events that make up the international sports convention and this interest is bound to produce excellent results. While we may flatter ourselves on the marked success that has attended our past efforts, it would be foolhardy, under our present system, to expect the same degree of pre-eminence in the future meetings.

The pentathlon should appeal to a large class of competitors who, although they may not be quite good enough for individual competition, nevertheless possess sufficient ability in the several events of program to make them superior in the combined competition.

This group should include the specialists who find it comparatively easy to score points in the field events as well as the track events. Argue of Occidental College is an example of this type. Each section has one or more athletes of admitted ability in the weight events or in the jumps or sprints, and a small amount of encouragement in the shape of scheduled pentathlons would automatically provide us with outstanding representatives.

(To be Continued.)

Santa Barbara Track Hopes Are Quite Dim

[EXCLUSIVE DISPATCH]

SANTA BARBARA, March 13. Coach Chester Milham of Santa Barbara High is faced with a problem of building a complete track team this season, but one letter man remaining of last years crack squad. Capt. Albert Steinert, who performed well in the sticks and the jumps, is the only man upon whom Coach Milham can depend.

With the graduation of Albert Stevens, crack miler of the Santa Barbara squad, Milham lost what chances he had for a championship team this year.

Stevens set a tricounty record of 4 minutes 33 seconds before his graduation, and copped second place in both the Southern California and State meets in the mile. His trip to the national interscholastic meet in Chicago brought him much credit, but a badly lacerated ankle forced him out of the race after leading the field for three laps.

The first track meet of the year will be the Carpenteria High School invitational, on the 29th inst. Lompoc High will stage its annual invitation meet, April 5, with the Santa Barbara tricounty meeting following, April 12. April 19, the official county meet, will be staged at Santa Maria under present plans, with the Southern California meet scheduled for April 26. The Santa Maria meet is indefinite, inasmuch as the date comes during Easter vacation.

NAME SUCCESSOR TO IOWA MENTOR SOON

[EXCLUSIVE DISPATCH]

IOWA CITY (Iowa) March 12.—Definite announcement concerning the successor to Coach Howard H. Jones, football coach at University of Iowa, who resigned in January will be made within the next week, according to members of the board of control of athletics. As far as is now known, the board has not completed any arrangements with any candidate, although several are under serious consideration. Contrary to the method which has been employed before, there will be one man for football coach alone and one for athletic director. It is felt that the double duty involved previously was too much for one man.

HOLLYWOOD TO TACKLE ARTISANS

Coliseum Scene of Meet Between Speedy Cinder Steppers Today

The strong track squads of Hollywood and Manual Arts will provide the feature cinderpath attraction this afternoon when they get together in a dual meet on the Coliseum oval. Both teams boast of a number of stars and several well-known track authorities believe that the Artisans and Foothillers will battle it out with Huntington Beach for the State championship, won last year by Hollywood.

One of the feature races of the day is expected when Junior Hanford, Toller speedster, hooks up with Walt Smith, Hollywood star, in the quarter. Both tear off a wicked 440 and the winner is expected to step the distance around 53s.

Another fast race should result when Club of Hollywood and Hansen of Manual tangle in the half-mile. Both are good for under 2:04 and should put up an interesting duel.

Another prep meet on for today takes place at Jefferson where the Democrat trackstars entertain Eddie Leahy's Polytechnic aptlusters. A close meet is expected, with the Mechanics favored to cop the majority of points.

Lack of Yank Net Stars in French Event

[BY CABLE AND ASSOCIATED PRESS]

NICE (France) March 13.—The absence of American tennis stars alone is preventing the international tennis tournament now in progress from assuming as much importance, so far as the class of players entered is concerned, as the Wimbledon tournament. It is exceeding, by far, many of the so-called world's championships held in Europe in recent years, and also marks the reappearance in competition of Norman Brookes, the Australian player, after an absence of some years.

Suzanne Lenglen, Miss Hilzabeth Ryan of California and Mrs. Satterthwait of England, are providing the best feminine play. Another meeting between Mlle. Lenglen and Miss Ryan is expected in the finals.

J. Washer of Belgium, runner-up in the world's hard-court tournament in 1921, which was won by William T. Tilden II, the American star, and who was defeated by William M. Johnston of California in the 1923 championships at St. Cloud, represents Belgium. Henri Cochet and Rene Lacoste, France's premier players, also are entered.

Baron Morpurgo and Count Balbi of Italy; Gordon Lowe, J. M. Hillyard and Leighton Crawford, England; Nicholas Mishu, Rumania, and C. F. Aeschlimann, Switzerland, are other prominent players who have passed safely beyond the third round.

Count Salm-Hoogstraten sent in his entry for the tournament, but finding himself short of his best tennis form, decided to scratch. With the Countess, formerly Millicent Rogers, of New York, he is an interested spectator.

BUD CHANDLER IS VICTOR AT TENNIS

[BY A. P. NIGHT WIRE]

BERKELEY, March 13.—In the individual elimination tennis tournament in progress at the University of California. Phil Bettens captain of the varsity team and No. 1 player, was defeated yesterday by Bud Chandler, 3-6, 6-3, 7-5.

Irving Wienston, prominent in athletics through the West, defeated Gerrald Stacord, 6-0, 8-6.

Men of Distinction

EVERYWHERE—upon all occasions—you'll find men with perfectly combed hair. They stand out from the crowd.

GLO-CO helps to maintain this well-groomed appearance.

GLO-CO is a delightful liquid—not a paste or salve. Does not stain pillows or clothing. An ideal scalp stimulant.

At Drug Counters and Barber Shops Everywhere

GLO-CO

Positively Keeps the Hair in Place

LAWYERS

For confidential letters, policies, deeds, wills, depositions, etc., we recommend the New Corona Typewriter with extra wide carriage. Only $50 including case.

CORONA

The Personal Writing Machine.

Telephone or come to our store, and let us show you this machine.

Corona-Pacific Typwriter Co.
533 S. Spring St.
871-315 Los Angeles

MAIL THIS COUPON

Corona-Pacific Typewriter Co.,
Los Angeles, Cal.

Please send me full information regarding Corona for lawyers.

Name .....

Address .....

Times 3-14

Sam Brockow
of
205 Mercantile Place
Now at
705½ West 6th St.
Lower Rent Means Lower Prices on Your Suit.

SOUND, SOUND SOUND

Newsweek's Hearstone was the Original hot serve. It positively eradicates dandruff and stops falling hair. Send for free trial bottle. The Hartzelle Co., Dept. 108, Detroit, Mich.

Tire & Battery Talks by Al Monroe

One instance, at least, when the old saying, "the female of the species is more deadly than the male" proves true, is at the time of tire trouble. Then woe be it the fellow who sold her the bad tire.

Let us equip your car with

Seiberlings

Women folk need have no fear when driving over these sturdy tires, for they insure safety over long, rough roads.

See our credit department as to tires on time payments.

Open Day and Night

For tire service, always go To tire expert Al Monroe

918 So. Flower St.

Phone Main 1556

A CHUCKLE FOR EVERYBODY

THE HUMAN ZOO — By C. D. Batchelor

THE GUMPS—RIGHT IS RIGHT

PANTOMIME — A Masher Mashed — By J. H. Striebel

GASOLINE ALLEY — That Ought to Make It Easier to Guess, Walt

WINNIE WINKLE, THE BREADWINNER: Winnie Rings In the Family

REG'LAR FELLERS — By Gene Byrnes

Copyright, 1924, by The Bell Syndicate, Inc. Trade Mark Reg. U. S. Pat. Off.

The Good Old Days

ALONG FIGUEROA STREET — It's Things Like This That Make Life Worth Living

HAROLD TEEN—WHO SAYS THE WOMAN PAYS?

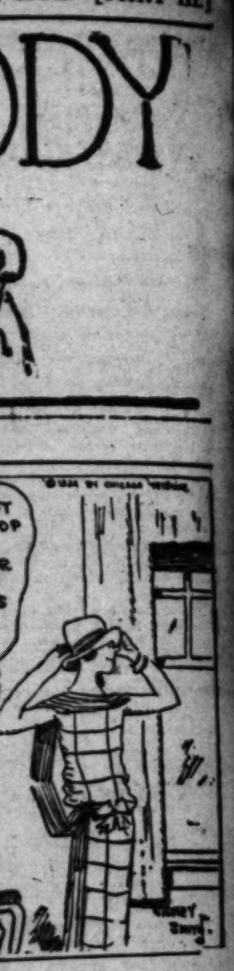

NEW BONUS BILL WILL BE PUSHED

Committee Orders Measure Sent to House

Plan Is Agreed Upon to Get Quick Action

Linked to Endowment Life Insurance

[BY A. P. NIGHT WIRE]

WASHINGTON, March 13.—The soldier bonus bill was ordered reported to the House today by the Ways and Means Committee and the measure was generally agreed upon for immediate consideration under a suspension of the rules, which would permit a vote in one day and prevent amendments.

Committee members opposed to the bill—Representatives Green of Iowa; Treadway, Massachusetts; and Tilson, Connecticut, Republicans—and Representatives Garrett, Democrat, Arkansas, reserved the right to object on the floor to exclusion from the bill of provisions for full cash payments. The new measure, differing materially from the bill vetoed by President Harding, limits the amount to paid-up twenty-year endowment insurance policies, provides cash payments to veterans not entitled to more than the same basis of adjusted compensation allowed in the old bill, $1 a day for home service and $1.25 for overseas service, is provided. In figuring the face value of the policy, however, 25 per cent is added to the adjusted service credit and also the interest on the total amount compounded annually at 4 per cent for twenty years.

Loans after the first two years would be allowed on the policies up to 90 per cent of the paid-up value.

Revised estimates show the maximum total cost of the measure would be $3,119,000,000, spread over a period of twenty years.

Chairman Green declared that careful inquiry had shown the cost could be met by the government from current revenue without additional taxes. Chairman Madden of the Appropriations Committee had assured the committee, Mr. Green said, that the necessary funds for meeting the annual payments could be met out of appropriations available as a result of the discontinuance within the next year or two of the vocational education and other war welfare programs of the government.

To provide for costs of the measure, a sinking fund of $110,000,000 for the first year is provided. This amount, Mr. Green said, would decrease annually until the payment in the nineteenth year would be $91,000,000.

In computing the adjusted service credit the first sixty days of service would not be counted. All veterans, including officers up to and including the rank of captain in the Army and Marine Corps and lieutenant in the Navy would be eligible for the bonus and also dependents of veterans who have died since the war.

Pride of L. A.

Pride of Los Angeles—The Biltmore.

It puts us in the metropolitan class.

It has elevated the social atmosphere of our city and made Los Angeles appeal to a new class of visitors.

It has brought the Biltmore theater and given Los Angeles a new social and artistic center which broadens our public life, improves the heart of the city and advances our standing abroad.

Leading hotel men say it is the best in the country to date.

Various departments and Arcade shops equipped with National Cash Registers—two of them 55 total type—the only ones of this type in the West.

The National Cash Register Company
634 South Hope. 822-347
C. U. Whiffen, Sales Agent

Angeles Merchants Are Leading the World

SINCLAIR SEES VICTORY IN SUIT

Asserts Government Charges Will be Disproved

Says Secretary Fall Drove Hard Bargain

Relieved That Controversy is Now in Court

[BY A. P. NIGHT WIRE]

CHEYENNE (Wyo.) March 13. Harry F. Sinclair, president of the Mammoth Oil Company, in a formal statement issued late today after Federal Judge T. Blake Kennedy had granted an injunction and receivership in the government's suit for annulment of the Teapot Dome lease, declared:

"I am convinced that when all the facts are disclosed and understood it will be realized that the Teapot Dome lease to the Mammoth Oil Company was the result of negotiations conducted at arm's length by earnest and legal representatives of the Navy and Interior departments, and that they not only fully protected the government but drove a hard bargain in its interest."

Concerning the charge of conspiracy in the execution of the lease, Mr. Sinclair said that he "knows it can be disproved by overwhelming proof."

He also expressed relief that the Teapot Dome controversy has at last been transferred to a "court of justice."

The statement, which Mr. Sinclair announced had been approved by his attorneys, follows:

"It is a great relief that the Teapot Dome controversy has at last been transferred to a court of justice. We offered no opposition to the entry of the order proposed by the government counsel and the appointment, as temporary receivers, of Rear-Admiral Strauss and Albert R. Watts, vice-president of the Sinclair Consolidated Oil Company, because that arrangement seemed effectively to provide for the protection, conservation and development of the property pending the trial of the government's suit.

EXPECTS HARMONY

"I am sure that the government's receivers, Admiral Strauss and Mr. Watts, and our organization will be able to work in complete harmony in the interest of the property.

"It should be understood that the order applies only to the Teapot Dome lands and such of the property of the Mammoth Oil Company located thereon as is required for the operation of the wells. The order does not extend to any other property of the Mammoth Oil Company or to any of the tanks, pumping stations, pipes and other property of the Sinclair Pipe Line Company and the Sinclair Crude Oil Purchasing Company.

"The order which simply provides for a modus vivendi, pending the trial of the suit, in no way involves the merits of the government's claims, which, of course, we will strongly contest. Inasmuch as the Mammoth Oil Company is not filing its answer at this juncture, it may be proper briefly to state our position regarding the claims of the government in its bill.

DENIES CONTENTIONS

"The government's bill attacks the Teapot Dome lease upon three grounds: First, that the lease was the result of a conspiracy between ex-Secretary Fall and H. F. Sinclair; second, that it is void because it was the result of a private negotiation and not of public bidding, and third, that the order of the President, transferring certain powers regarding the naval reserve lands from the Secretary of the Navy to the Secretary of the Interior, was void. We believe that none of these contentions should prevail.

"Our counsel advises that the lease, having been executed by both the Secretary of the Interior and the Secretary of the Navy, is valid and binding on the government.

"Counsel also advises that the law did not require competitive bidding, and every practical oil man knows that the Teapot Dome property could not have been effectively developed in the interest of the Navy under any system of competitive bidding. There was, however, no lack of competition.

"As to the conspiracy, I know that it can be disproved by overwhelming proof.

"I am convinced that when all the facts are disclosed and understood it will be realized that the Teapot Dome lease to the Mammoth Oil Company was the result of negotiations conducted at arm's length by earnest and loyal representatives of the Navy and Interior departments, and that they not only fully protected the government, but drove a hard bargain in its interests."

OIL COMPANY SIGNS GONE FROM ROADS

Standard's Executive Reports Appreciation Shown by Public

[EXCLUSIVE DISPATCH]

SAN FRANCISCO, March 13.—K. R. Kingsbury, president of Standard Oil Company of California, said today that "there has been an almost instant public response up and down the Pacific Coast to the Standard Oil Company's announcement that it would discontinue the use of highway advertising signs."

"We have had letters and telegrams," he said, "which indicate that keen feeling exists concerning the marring of our great highways by signs. If by its example in abandoning the use of such signs, the Standard Oil Company induces others to follow the step will be justified and well worth while.

"The fine highway systems of the various States of the Pacific Coast are great public assets and their value should not be lessened by being disfigured. The Standard Oil Company was among the first of the oil companies of the Pacific Coast to engage in this form of advertising. It adopted a conservative type of sign some years ago and has erected such signs on all of the principal highways to the number of nearly 1200. The company is now glad to be the first to discontinue this form of advertising.

"Wrecking crews started work yesterday and today our reports indicate there is not a single sign left standing.

"In addition to the highway signs we also have certain smaller signs in some places nailed to posts and trees along highways these are also being torn down and henceforth we shall make use of signs only in commercial locations such as at service stations, at garages and dealers where our products are sold and possibly elsewhere within business areas but never at points where the natural beauty of the landscape is infringed upon."

TEMPLE WORK PROCEEDING

[EXCLUSIVE DISPATCH]

MESA (Ariz.) March 13.—The steel and concrete walls of the Arizona temple of the Mormon Church now are nearing completion and work has been started on their facing with terra cotta. The first shipment of an order placed in California at a cost of $50,000 has been received. Arthur Price, superintendent of construction, states that completion of the structure is expected within a year.

DEMANDS FACTS ON DAM JUNKET

Congress Committee Seeks Expense Data

Valley Irrigationist Must Furnish Information

Work Proceeds Carefully on Swing Measure

[EXCLUSIVE DISPATCH]

WASHINGTON, March 13.—A full detailed statement of the financial expenditures in connection with the All-American Canal, Imperial Valley irrigation districts and the much-talked about junket paid for by Imperial water users when Congressmen were taken to Imperial Valley, San Diego and elsewhere must be filed with the Arid Lands Committee of the House at once or Mark Rose must return to Washington and tell the details to the members of the committee.

This much was assured when Congressman Leatherwood of Utah called to the attention of the committee the fact that Mark Rose had returned to his western home without having submitted the detailed figures he promised on the amount of money raised and expended for the propaganda back of the Swing bill and the All-American canal with special emphasis on the expenses of the famous junket of Congressmen from Washington to the Imperial Valley and other places in the West.

RAKER ACCEDES

He demanded that the committee either recall Rose or obtain for its final and official record the detailed expense accounts of those who are sponsoring the Swing bill, and this without delay. Congressman Raker and others on the committee promised this would be done and assured their colleagues that all the expenses would be placed on record, especially the amounts paid to get the Congressmen to visit Imperial Valley.

Dr. Hubert Work, Secretary of the Interior, was not much impressed with the hectic activity of the Senate Committee on Irrigation and Reclamation, of which Senator McNary of Oregon is chairman. McNary is one of the few Senatorial friends left to Hiram Johnson and when the California Senator prodded him into action McNary attempted to stampede the head of the Interior Department into action in the Senate on the Swing bill.

OPINIONS AWAITED

Dr. Work was phlegmatic in his attitude and said he would give attention to the pending legislation when the special commission of engineers had completed their reports to him. He said there was no way that he knew of to hurry this information and that as soon as he had the expert information from the engineers he would analyze the findings and give Congress his recommendations on the Colorado River legislation, discussing at the same time the obligations of the United States, the rights of the seven States of the basin, six of which have ratified the Colorado River pact, and the necessity of both State and Federal governments to recognize and respect the rights of the States to control the distribution and use of the water of the Colorado River.

It is definitely announced that the engineers will require additional time to complete the reports to the Secretary of the Interior and it may be a month or more before this data will be placed in the hands of Congress.

BOY ROBBER SUSPECT PLEADS NOT GUILTY

[EXCLUSIVE DISPATCH]

NASHVILLE (Tenn.) March 13. John W. Wright, 19 years of age, alleged robber of the Broadway branch of the Commercial Union Bank here February 19 last, of approximately $15,000 in cash, entered a plea of not guilty at his preliminary hearing yesterday. He was bound over to the criminal court on charges of grand larceny, house breaking and larceny and concealing stolen property. Wright was arrested in Los Angeles and was brought back here Tuesday.

OBREGON MOVES ON SOUTH

Collapse of Rebel Campaign in Guerrero Opens Way for Troops to Tehuantepec Isthmus

[BY CABLE—EXCLUSIVE DISPATCH]

MEXICO CITY, March 13.—The collapse of the rebel campaign in the State of Guerrero permits the government to send large numbers of troops to the Isthmus of Tehuantepec for a drive south.

Undersecretary of War Serrano is directing dispatch from Manzanillo and Salina Cruz, the Pacific terminal of the Tehuantepec Railway, of the troops intended originally for the campaign against the Guerrero rebels. These have seen constant service since the outbreak of the revolution.

TROOPS ROUTED NORTH

On account of the interruption of traffic on the Vera Cruz and Pacific Railway, which connects Mexico City and Vera Cruz with the Isthmus and the fact that Puerto, Mexico, the Gulf terminal of the Tehuantepec Railway, is in the hands of the rebels, the government is shipping troops for the southern campaign north to Irapuato and Manzanillo by way of Guadalajara and from there to the Isthmus of Tehuantepec by way of Salina Cruz.

About 2000 trained troops are on the Isthmus for the campaign against the southern rebels, more especially those of the State of Tabasco. Meanwhile, 5000 troops under Gen. Andrew Almazan are within a few miles of Oaxaca City, the terminal of the southern railway.

COMPLETES STEEL CIRCLE

The combined movement of large bodies of troops from Toluca, capital of the State of Mexico, and Cuernavaca, capital of the State of Morelos, upon Iguala and Chilpancingo, completes the circle of steel the government has drawn about the rebels north of the Isthmus of Tehuantepec, separating them from those south of the Isthmus, and preventing them from escaping as effectually as the rebels in the Guadalajara sector.

Senor Serrano, who will personally direct the campaign against the Isthmus and southern rebels, is going to Tehuantepec by the Pacific route.

HERRIN JURY RETURNS BATCH OF INDICTMENTS

[BY A. P. NIGHT WIRE]

HERRIN (Ill.) March 13.—Ninety-nine indictments were returned today by a grand jury which has been investigating conditions in Herrin. The jury's report made a number of recommendations to bring about conditions that would avoid recurrence of riots in Williamson county.

HER FATHER OFFERED UP IN SACRIFICE

Girl Member of Sect Says She Stamped Her Parent to Death

[BY A. P. NIGHT WIRE]

TAMPA (Fla.) March 13.—Eva Winchester, 13-year-old daughter of J. C. Winchester, 65, told the Sheriff today that she had stamped the aged man to death with her feet. Winchester's body was found today at his home in Seffner.

The girl implicated her mother in a statement to the Sheriff, in which she said she was ordered to kill her father, by her mother. Both are in the County Jail here charged with murder.

A story of membership of the family in a religious sect was told by the girl. She said her father had been ill with paralysis. She, her mother and father visited a gathering of the sect at Saint Petersburg last Sunday. The father, she said, was so benefited that the mother felt an offering should be given the Lord. The killing of the father was decided upon as the offering, the girl told the Sheriff.

The aged man was led 150 yards from the home, killed and the body dragged back to the house.

The two women walked three miles west to Mango from their home and told a school teacher of their act.

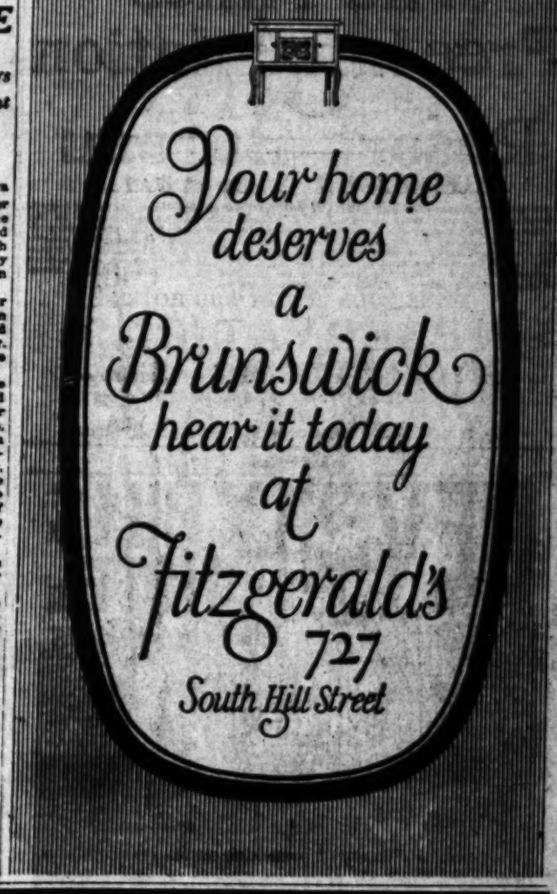

"This is what I like"—

BISHOP'S COCOA

At breakfast time—
At lunch time—
At supper time—

A hot cup of Bishop's Cocoa is what the boys and girls like.

Bishop's pure Cocoa makes boys and girls grow — mentally and physically.

One-pound cartons or tins
At most dealers

BISHOP & COMPANY
Los Angeles

Good ingredients and good mixing deserves a good oven.

Estate $56.50

THE ESTATE is the *only* gas range in the world that bakes entirely with fresh air!

Fumes of burning gas never enter the oven. Temperature in all parts of the oven is always uniform. Everything you bake turns out with delicious flavor, done evenly through and through and beautifully browned.

Other models range in price from $75.00 to $232.50.

$5.00 down delivers any model. Balance payable on—

Convenient Investment Terms—Without Interest.

Birch-Smith Furniture Co
The Home of Nationally Advertised Goods
719 SO. HILL ST., LOS ANGELES. PHONE 67411

RUGS at Savings!

Seamless AXMINSTER 9x12 Rugs

Heaviest Quality—in fact the finest Rug of standard make—in the most desired patterns and colorings—ONLY 50 IN THIS LOT—so don't delay. Slightly shaded.

$51.95

We occupy the Entire Second Floor

Margett's
733 So. BROADWAY

STYLISH TOGS ASSEMBLED
from all Parts of the World for Your Selection—

- Four-Piece Suits, made from St. Andrews Scotch Woolens—the Suit for Business and Golf. Full Cut Knickers, English Style—$45.
- Single-Trousers Suits, single and Double-Breasted in Blue, Gray, Brown, Tan. Exquisite Fabrics and Colorings, $35 up.
- Quality Two-Trousers Suits for people of Discrimination and Good Taste—$35, $40, $45.
- Handsome Tuxedo Suits, $45-$65.

Headgear—the World's Finest—Stetson, Mallory and Melton. CAPS, Britain's Best—McGregor's.

Golf Hose, Imported and Domestic. Fancy Shirts in Silks and Madras, etc. Manhattan E & W. Cluett, Peabody

Scott Bros. 719 AND 721 SO. HILL ST

Open Saturday Night Till Nine

NOTICE TO THE PUBLIC
The firm of Scott Bros., formerly at 425-427 South Spring St., but now doing business at 719-721 South Hill St. is in no way behind, connected or associated with any other Scott concern in Los Angeles.

The Times Free Information AND Resort Bureau

CORNER FIRST AND BROADWAY

For the accommodation and benefit of persons seeking interesting routes of travel, desirable hotels and rest, recreation and recuperation at the seashore or in the mountains. Particulars are furnished by competent attendants and by correspondence to the general public regarding rates and attractions of railroad and steamship lines, hotels and pleasure and health resorts. Descriptive circulars and transportation literature are kept on hand for inspection and distribution. This service is absolutely free. Literature may also be obtained at the Times Branch Office, 621 South Spring Street. Phone: Metropolitan 9700.

MAKE YOUR RESORT AND HOTEL RESERVATIONS

FREE OF CHARGE at
The Times Information and Resort Bureau—
Times Bldg., First Street and Broadway—
—or—
The Times Branch Office—621 So. Spring Street.

Resorts

BEVERLY HILLS HOTEL and Bungalows

With all the settings and out-of-door life and the advantages of the city. Only 25 minutes by motor or electric car from Los Angeles.

Hotel stable of 50 saddle horses. Breakfast rides a regular feature. Five golf courses within a radius of 15 miles. Accommodations for 300 guests. Hotel cinema. Motor out for luncheon or dinner.

STANLEY S. ANDERSON, Manager
Phone 559-521.

good COFFEE
Van Nuys Blend

—made of a perfected blend, the result of many years' experience.
—the unsurpassed flavor appeals to the most critical and adds just the right touch to a delicious dinner.

Dine here Tonight
FREE PARKING FOR DINNER GUESTS ADJOINING HOTEL

ENJOY THE QUIET CHARM OF OUR TABLE DE HOTE DINNER, $2.00 THE PLATE.

Hotel VAN NUYS CAFE
FOURTH AT MAIN

COMING TO SAN DIEGO?

Hotel San Diego and Annex

ON BROADWAY

San Diego, California

COMFORT WITHOUT EXTRAVAGANCE

Select, Commercial, Residential and Transient Hotel

Golf Club Privileges.

Sensible Prices. Homelike dining-room

SAM S. PORTER
Lessee and Manager

Paso Robles Hot Springs Hotel

Hot Sulphur and Mud Baths, remarkably radio active and curative. Sporty golf course. Beautiful scenery and fine roads. On highway and S. P. R. R. Midway between Los Angeles and San Francisco.
DR. G. W. TAPE, Manager.

Forest Home

For real rest or change of air. Mile high among pines. Beautiful table. Excellent hotel service. Modern bungalows. Log fires. Dancing. Variety sports. Pine boulevard. FRANK CULVER Prop. Forest Home Cal.
16 m. from Redlands. Open all year

FOR FINEST CARS AND MOST COURTEOUS SERVICE
PHONE BDWY. 2894 OR 2895
DAY AND NIGHT TAXI CO.
KEITH CHARTER CARS—1238 SOUTH FLOWER STREET
LAFAYETTE LIMOUSINES, SEDANS, TOURING CARS

How practical men are making profits—
FARM AND TRACTOR MAGAZINE
Of the LOS ANGELES SUNDAY TIMES

JAPANESE BAR OIL SURVEYORS

Halt Work of Sinclair Men in Saghalien

Russian Concession is Held to be Invalid

Two Americans Removed on Nippon Gunboat

[BY CABLE AND ASSOCIATED PRESS]

TOKIO, March 13.—Japanese military authorities have frustrated an attempt by J. P. McCullogh and D. F. MacLaughlin, American surveyors representing Sinclair oil interests, to enter the northern section of the island of Saghalien, and have taken the two on a Japanese gunboat from Saghalien to the port of Otaru in Hokkaido, it became known today.

The Americans, accompanied by a Russian guide, entered Saghalien from the Siberian mainland after proceeding by way of Kobe, Vladivostok, Habarovsk and Nikolaievsk. They were stopped at Alexandrovsuk by military officials who declared a determination not to permit representatives of an American company to conduct surveys under concessions from the soviet government, which Japan does not recognize.

McCullogh and MacLaughlin are believed to have gone on to Peking.

GRAVE ISSUE FEARED

The Japanese press took occasion to comment on the possibilities of a grave issue between America and Japan over the valuable oil fields.

Northern Saghalien nominally is Russian territory but now is under Japanese military occupation. Powerful Japanese interests are planning oil exploitation there under the auspices of the Japanese navy.

The Sinclair Oil Company holds a concession granted by the soviet regime to prospect for petroleum on Saghalien Island, but the Japanese have refused to recognize any agreement between Russia and any other country regarding these concessions, so long as the northern portion of the island is occupied by the Japanese. The Japanese have spent large sums investigating the Saghalien fields.

CONTRACT INTACT

[BY A. P. NIGHT WIRE]

NEW YORK, March 13.—Commenting on the difficulties of the company's representatives in Saghalien, E. W. Sinclair, president of the Sinclair Consolidated Oil Corporation, said today that such exclusions would not affect the validity of the Sinclair Company contract with soviet Russia.

"At the disarmament conference in Washington," he said, "Japanese representatives gave formal assurance that the military occupation of Russian Saghalien was only a temporary measure.

"There is no doubt whatever that northern Saghalien is Russian territory. The Sinclair Company can well afford to wait until the questions at issue are settled by the governments involved."

Resorts

Catalina
The Magic Isle

Daily Trips

Don't fail to see the famous Glass Bottom Boats, showing Marine Gardens. An experience you'll always remember. Round trip from L. A., $3.10; from Harbor, $2.25. Glass Boat Ride, 75c. Complete one-day trip including luncheon at Hotel St. Catherine, $5.00.

Two-day trip with room and meals, $10; three days, $15. Lv. 6th and Main 9 a.m. Steamer "Avalon" sails 10:00 a.m. You are back in early evening. Special P.E. train from Hollywood daily. From Pasadena Tues., Thurs. and Sat.

CATALINA OFFICES:
6th and Main, L. A. Ph. 872-961
146 E. Colorado St., Pasadena. Fair Oaks 46.
124 W. Ocean Ave., Long Beach. Phone 619-74.
Catalina Terminal, Wilmington 127.

In all the World—No Trip like This

ALASKA TOURS A

Lv. Los Angeles June 14, 21 and 28 Using Canadian Pacific Steamers.
Write or Call
PECK-JORDAN, 732 So. Spring St.

Los Angeles Hotels

HOTEL SENATOR

1043 West 6th St. "D" Car. Walking Distance.

Just opened. Beautifully furnished throughout. Lobby. Tub and Shower Baths. Box Springs and Mattresses. Continuous Hot Water. 24 Hour Hotel Service. Special Low Rates to Permanents. MRS. JACK FOOTE, Prop.

Superb Routes of Travel

TIA JUANA RACES

BY MOTOR COACH

The best way to go, at lowest cost, is by Pickwick Stage to San Diego.

Nine departures daily by coast route. Stages leave temporary depot at 6th and Maple Sts. at 6:30, 7:30, 9:00, 10:00, 11:00 a.m., and 1:00, 2:00 4:00, 6:00, 9:00 p.m.

PICKWICK TO SAN DIEGO..... $6.00 Round trip

StageSanDiego to Tia Juana $1.00 Round trip

For Information Phone
876-501

PICKWICK STAGES
SCENIC HIGHWAY ROUTES OF THE WEST COAST

for Railroad information call Metropolitan 2000
Southern Pacific

MRS. CARNEGIE NOT AT MT. WILSON

OBSERVATORY INSPECTION IS PREVENTED BY ENGAGEMENT

Mrs. Andrew Carnegie's anticipated inspection of the observatory on Mount Wilson was not made yesterday. Miss Estelle Witfield, her sister, and Mrs. Augusta Hope, a friend, members of Mrs. Carnegie's party, went to the observatory as planned.

Mrs. Carnegie was prevented by an engagement from visiting the great observatory which was made posible by the gifts and endowments fund established by her late husband, the famous steel magnate.

Mrs. Carnegie is at the Maryland, where she will be for some time. She will return to the East via the Panama Canal while her sister and Mrs. Hope will go back by way of the Grand Canyon.

McADOO PETITIONS TO SECRETARY OF STATE

[BY A. P. NIGHT WIRE]

SAN FRANCISCO, March 13.—Petitions containing 1966 names, sufficient to place the candidate on the primary ballot, have been forwarded to Secretary of State Jordan at Sacramento in behalf of William G. McAdoo, it was announced here today by the headquarters of the Democratic State central committee. The petitions were made up in San Francisco, Alameda, Sacramento and Amador counties.

ODOR OF LIQUOR IS SCENTED BY JAILER

Inside work has not affected the keen scent of O. R. Holt, jailer at the University Police Station. Yesterday as he passed in the vicinity of West Eighty-third street and Normandie avenue his olfactory organs signalled his brain that mash was being harbored close by. Officers Reavis and Ledbetter were called. A search led to 1414 West Eighty-third street. A thirty-gallon still, seven fifty-gallon barrels of mash and thirty gallons of whisky were found. The asserted owner of the still came in later. When he was booked for violation of the Wright Act he gave his name as Charles Schartser.

KETCHEL AND FOSTER COLLIDE AT COMPTON

Young Stanley Ketchel, the Ontario windmill, will meet Sailor Foster in the main battle of the Compton card tonight. Foster is a tough, hard-hitting boy. Ketchel beat Ted Frenchie last week and is a drawing card at Compton. Jack Kelly, 120-pound southpaw socker will meet tough little Battling Scotty in the semi-wind-up. Kelly has knocked over several opponents lately and will draw lots of attention tonight. Bobby Gray, clever San Francisco boxer, and Tony Lopez get together in the special event. These boys fought a whirlwind battle a while back and a repeater is expected this evening. Young Burmont and Kid Leo, San Pedro battlers, are also slated to appear at 120 pounds. Two other bouts will complete Matchemaker Art Braathen's card. Earl Mohan will referee.

FORMER MONROVIA STAR IN OLYMPICS

[EXCLUSIVE DISPATCH]

MONROVIA, March 13.—Alan Williams, former Monrovia High athlete and later Cornell and California football star, will be a member of the American rugby team to play at the Olympic games in Paris this summer, according to word received here from San Francisco by Mr. Williams's friends. Williams was a member of the Olympic Club football team for the past two years. He is a civil engineer by profession.

ALONSO WILL PLAY IN OLYMPIC TENNIS

[BY CABLE AND ASSOCIATED PRESS]

PARIS, March 13.—Manuel Alonso, Spanish tennis player, has informed the French Olympic Committee that he intends to come to Paris in July to represent Spain in the singles of the Olympic competition. Paired with his brother Jose, he will play in the Olympic doubles.

YANKEE GOLD BOOSTS FRANC

Exchange Soars as Trapped Shorts Seek Cover

Large Loan by Morgan House Catches Speculators

Rumor of Dawes's Report Acceptance Helps

[BY A. P. NIGHT WIRE]

NEW YORK, March 13.—Speculators in French francs, trapped by the unexpectedly large credit placed at the disposal of the Bank of France through J. P. Morgan & Co., rushed to protect themselves today, boosting the rate more than 30 points to above 4½ cents, more than a cent over the recent record low level of last Saturday.

Opening with an overnight gain of 15 points, the franc rose swiftly to 4.46 around which level it hovered, until late in the day, when it was pushed as high as 4.55 cents.

Its recovery was accelerated by apparently authentic reports that the $100,000,000 loan to the Bank of France would bring acceptance by both France and Germany of the Dawes commission's report.

SHORTS PROVIDE POWER

While the French government was understood to have distributed substantial buying orders among its banking connections, it was not found necessary to support the market. Virtually all of the buying power was provided by the rush of short interests to cover and by commercial purchasing which had been deferred in anticipation of lower rates.

Scores of applications were received by the Morgan firm from bankers in all sections of the country for a share in the loan.

RECOVERY IN PARIS

[BY CABLE AND ASSOCIATED PRESS]

PARIS, March 13.—The recovery in the value of the franc continued today. Sterling was traded in around 98 francs and the dollar at 22.75 francs. Influential factors in the situation were continued heavy buying of francs by the Bank of France; the definite announcement that the American bankers had agreed to loan the bank $100,000,000 and the weekly balance sheet of the Bank of France, which showed a decrease in the note circulation of 236,000,000 as compared with an increase of 921,000,000 last week.

The widest satisfaction was expressed over the success of the blow dealt speculators by the government. But a warning was uttered by competent observers that in order to stabilize the franc at a reasonable level, the government's efforts must be unrelenting and must include consolidation of the floating debt as soon as possible, in addition to an increase in taxation and a decrease in expenditures.

SENATE FIGHT IS FACTOR

The political factor remains a most important one and in financial circles great interest is being displayed in the government's fight in the Senate for the enactment of its fiscal measures.

The clash between the Poincare government and the Finance Committee of the Senate over fiscal measures, designed to balance the budget and restore the franc in the exchange market began today, and when the first skirmish was over it was found that only one of the adversaries had taken a clear position.

The opposition, through M. Berenger, Secretary of the Finance Committee uncompromisingly refused to grant authority to the government to "make laws."

POINCARE EVASIVE

Premier Poincare in replying evaded the issue and spoke at length on the necessity of the stemming of the adverse tide against the franc. He reiterated the determination of his government not to evacuate the Ruhr, except only in return for "equally productive guarantees." But he failed to say whether the government would insist upon decrees.

M. Poincare disposed of M. Berenger's refusal to indorse the bill relating to conferring the power of issuing decrees on the government by saying he would not speak of decrees for the time being. When M. Berenger asserted that the net result of the Ruhr occupation was "to ask Frenchmen to pay an additional six billion in taxes," the Premier declared emphatically that the Ruhr occupation showed a net profit for the French treasury.

COMBINATION SQUAD TO PLAY FRESHMEN

On the San Fernando High School field this afternoon a combination of college athletes will take on the U. S. C. freshmen. The freshmen have proved themselves so tough a squad to defeat that a combination will take them on today consisting of San Fernando, Van Nuys and Santa Paula. If they can beat this combination they sure will have to go some. The field meet will begin at 3:30 o'clock sharp.

BERKELEY BOXERS READY FOR DAVIS

[BY A. P. NIGHT WIRE]

BERKELEY, March 13.—The University of California will meet the Davis School of Agriculture at boxing and wrestling tomorrow. The Berkeley boxers will meet a team from the University of California, Southern Branch, in Los Angeles next week. The usual weight divisions will be represented.

LUMBER DEAL COMPLETED

[EXCLUSIVE DISPATCH]

VANCOUVER (B. C.) March 13. In a million and a half dollar deal the Bucklin Lumber Company of New Westminster turned its sawmill on the Fraser River and nearly 1,000,000,000 feet of timber over to the Timberland Investigation and Management Company, headed by Lord Lovat, today. This is the third large lumber mill deal closed this week whereby about $4,000,000 of American money and $1,500,000 of British money entered the province for sawmill operation and timber holdings alone.

Steamships

PACIFIC STEAMSHIP CO
THE ADMIRAL LINE

Supership H. F. Alexander
Sails 5 P.M. Today
Fares San Francisco
One Way $19.00 Round Trip $22.50
Seattle—Tacoma—Victoria
One Way $58.00 Round Trip $100

S.S. Emma Alexander
Sails 11 a.m. Sunday
FARES
San Francisco
One Way $17.00 Round Trip $22.50
Seattle—Tacoma—Victoria
One Way $53.00 Round Trip $90.00

For San Francisco and Portland
S.S. Dorothy Alexander
Sails 11 P.M. Tomorrow
FARE
San Francisco
One Way $17.00 Round Trip $22.50
PORTLAND
One Way $41 Round Trip $74

THIRD CLASS FARES
San Francisco, $10
Portland, $25 Seattle, $32

Berth and Meals Included in Fares

Information and Tickets
501 S. Spring St.
Phone 872-651.
6405 Hollywood Blvd.
Phone 422-383.

To San Francisco or San Diego
YALE or HARVARD of course!

ROUND TRIP FARES
Los Angeles—San Francisco.... $22.50
Including Meals and Berth.
Los Angeles—San Diego..... $6.00
Including one meal each way.
Sailings to San Francisco
Tuesdays, Wednesdays, Fridays and Sundays from L. A. Harbor, 4 p.m.
SAILINGS TO SAN DIEGO
Thursdays and Saturdays
From L. A. Harbor, 3 p.m.
Boat train leaves P. E. Depot one hour before each sailing.

LOS ANGELES-HONOLULU
S. S. CALAWAII
Sails Sat. March 29
Los Angeles Steamship Co.
917 S. Spring. Tel. 822-421.

NCL
NORTH GERMAN LLOYD
England, Germany
New York—Plymouth—Bremen
1st and 2nd Class Accommodations

Stuttgart (New)	Apr. 12,	May 15,	June 19
Muenchen (new)	Apr. 22,	May 31,	July 5
*Columbus (new)	May 16,	June 12,	July 10

*Largest and Fastest German Ship 32,000 tons 20 knots speed

New York—Bremen Direct
Superb One-Class Cabin Ships

Bremen,	Mar. 26	Seydlitz,	June 3
Lostzow,	May 6	Lostzow,	June 10
Bremen,	May 22	Bremen,	June 24
York,	May 27	York,	July 1

118 Second St., San Francisco or any local Steamship Agent.

SAN FRANCISCO to the Orient on U.S. President Ships

New American-built oil-burners, 535 feet long, 21,000 displacement tons.
The Sunshine Belt
Honolulu, Yokohama, Kobe
Shanghai, Hong Kong and Manila

PRES. CLEVELAND	Apr. 1	June 10
PRES. PIERCE	Apr. 15	June 24
PRES. WILSON	Apr. 29	July 22
PRES. LINCOLN	May 13	Aug. 5
PRES. TAFT	July 8	Sept. 16

Sailings every 14 days thereafter
PACIFIC MAIL S.S. CO.
508 California St., San Francisco, Cal.
503 So. Spring St., Los Angeles, Cal.
or Local Agents
Managing Operators for United States Shipping Board

THE BIG "EMPRESSES"
Largest - Fastest - Finest on the Pacific

Sailings from Vancouver	Arrive Hong Kong	Arrive Manila
Mar. 20th	April 10th	
April 10th	April 28th	May 2nd
May 1st	May 19th	May 23rd
May 13th	June 6th	
June 5th	June 23rd	June 27th

Canadian Pacific
W. Melfray, Gen. Agt., Passenger Dept., 605 S. Spring St., L. A. Tel. 822-932.
Los Angeles

Honolulu
ORIENTAL STEAMSHIP CO.

Fast U. S. Mail S.S. Sonoma, Ventura, 16,000 tons. Lloyds 100A1. Delightful service. $110 1st class, $90 2nd class.
SYDNEY, AUSTRALIA, via Samoa, $330 1st class, $230 2nd class. Pacific Tour, $345 1st class. Sailings from San Francisco, April 3, May 5, etc. Office: 2 Flue St., San Francisco. A. M. CULVER, 311 S. Spring, Los Angeles.

A 30-Day Gates Tour to Europe Costs you only $425

This sum includes traveling, living and sightseeing expenses. An unusual opportunity to see, at moderate cost, all that the Old World Offers.

Write today for booklet A-31, sailings from May to September.

GATES TOURS—Founded 1902
225 Fifth Avenue, N. Y., or Raymond & Whitcomb Company, 458 South Spring St., Los Angeles, Cal. Broadway 2546.

Limousines & Touring Cars
BY DAY, WEEK OR MONTH
PHONE DUNKIRK 2000
Tanner Auto Service—Ambassador Hotel

4% on time deposits

- strength
- courtesy
- facilities
- efficiency
- accuracy
- personal attention

they're the Commercial National Bank

FEATURES

Eight Los Angeles locations

Vermont at Francis
Pico at Hoover
S.W. CORNER SPRING & FOURTH
MAIN OFFICE
Main at Pico
Hollywood Blvd. at Cherokee
Wilmington Office 131 W. Anaheim

Steamships

Travel To New York through the tropics in comfort

PACIFIC MAIL S.S. CO.

Fares: First Class ... Second Class ...

S.S. COLOMBIA
S.S. VENEZUELA
S.S. SEMLER

Pacific Mail S.S. Co.
508 California St., San Francisco
Main Office
10 Hanover Square, New York

Cunard Line

The Fastest "A" Class

For sailing dates, rates, etc., see the Cunard Agent or write
THE CUNARD STEAM SHIP COMPANY
Cunard Building, San Francisco, Cal.

to LONDON direct

From pier to pier—a taxi from London pier takes you to your hotel. No irritating waits. No anxiety about baggage.

Splendid, new steamers

Moderate Rates—Highest Type of Service

Ask for folder: "New York to London Direct"

MINNEWASKA MINNETONKA

ATLANTIC TRANSPORT

INTERNATIONAL MERCANTILE MARINE

510 South Spring St., Los Angeles

Devoted exclusively to Fruit
FARM AND TRACTOR
Of the LOS ANGELES

PERSONALITY OF WEEVIL STUDIED

Poison Resorted to in War Against Pest

Threat to Food Supply by Cotton Odor

Government Chemists Plan to Bait Traps

ABDICATION OF SPANISH KING SEEN

Moroccan Crisis Also Is Expected to Cause Fall of De Rivera

[BY CABLE—EXCLUSIVE DISPATCH]

PARIS, March 13.—The Moroccan situation is producing the strongest reaction in Spain. According to reliable information, the abdication of King Alfonso and the overthrow of the dictatorship headed by Primo De Rivera may develop hourly in Madrid.

Despite optimistic reports and official communiques issued daily concerning war against the Riffians, it is reported that the Spanish forces in Morocco face a greater disaster than two years ago when the Moors almost captured Melilla.

If the maneuvers of Abdel Krim, which are now being carried out, develop, it is feared the entire Spanish forces of occupation either may be be captured or killed or driven into the sea. The most bitter dissatisfaction exists through Spain over the new debacle more than six months after Primo De Rivera seized the government with a promise of a house-cleaning and the eradication of the graft. The troops in Morocco have no munitions or food.

The soldiers' health and morale have been undermined by the rotten food rations issued through graft, and worthless shells and cartridges and inefficient officers.

King Alfonso is seriously involved in the crisis because he has consistently supported and indorsed Primo De Rivera and, therefore, it is felt that he should share the responsibility.

Sale of Opium Given Official Stamp in China

[BY CABLE—EXCLUSIVE DISPATCH]

SHANGHAI, March 13. — The Chinese province of Kiangsi, containing a population of 25,000,000, officially has been taken over for the production and sale of opium. This action is interpreted here as the beginning of the wholesale production of opium in China under official auspices.

According to regulations adopted by provincial military, official stamps will be issued which must be affixed to the parcels, after which the trade will be legal. Retailers will be granted licenses to trade in the drug for periods of four months. In addition, all persons possessing opium pipes must pay a license fee of $6 a month.

The central provincial office plans to handle $400,000 worth of the drug each month, and its plans include a complete system of inspection and licensing.

Owing to the proposal of the inspector of customs of the central government a year ago that the production and sale of opium in China be legalized under government monopoly, as the only way to control the traffic, this move of the province of Kiangsi is interpreted here as a reversion to the ancient methods of China.

BRITISH AMBASSADOR WILL BE WELCOMED

NEW YORK, March 13.—In the absence of Chauncey M. Depew, who is in the South, Frank L. Polk, chairman of executive committee of the Pilgrims, will preside at the dinner of welcome which the society will give at the Waldorf-Astoria next Tuesday to Sir Esme Howard, newly appointed British Ambassador. The Ambassador then will deliver his first public utterance since his appointment. The speakers will include John W. Davis, former American Ambassador to the Court of St. James, and Ambassador Jusserand of France. Don Juan De Riano, Ambassador of Spain in America, will likewise be present as a compliment to Sir Esme Howard, who spent the last four years as British Ambassador at Madrid.

PREPARE TO WELCOME LOS ANGELES CHAMBER

VISITORS TO PHOENIX WILL BE GIVEN AUTO RIDE ABOUT CITY

[EXCLUSIVE DISPATCH]

PHOENIX, March 13.—A warm welcome will be ready for the Golden Rule sociability excursion that is being promoted by the Los Angeles Chamber of Commerce. The Phoenix Chamber of Commerce already has at work a reception committee, comprising George Tedd, Warren McArthur, Royal Loucher, Charles Stauffer, Frank Cundiff and Rev. Victor A. Bain.

Arrival of the special train in Phoenix, at 7 a.m., will find cars in waiting. The 100 visitors expected will be breakfasted, driven 100 miles over the valley's concrete roads, and individually entertained at lunch. In the evening will be a banquet at the Adams Hotel, where visitors will be given opportunity to express their opinions of Arizona as they have found it. Departure will be at 11:30 p.m.

On Thursday, a score of Los Angeles people will be in Phoenix, under auspices of the Los Angeles branch of the Phoenix Chamber of Commerce.

BEGINS WORK ON RESORT

[EXCLUSIVE DISPATCH]

YUMA (Ariz.) March 13.—A. E. Washburn of Los Angeles, understood to be representative of Mexican interests, has started construction of a large pleasure resort at San Luis, just south of the International line. It will center around a $50,000 casino. Mr. Washburn has awarded a contract for improvement of the road that leads to the resort.

NEW FISHING REGULATION

[EXCLUSIVE DISPATCH]

OTTAWA, March 13.—Herring fishing on the Pacific Coast is legal seven days each week under a new regulation. The ban on herring catches between Saturday midnight and Sunday midnight has been lifted. It still remains, however, on halibut fishing.

Do You Understand The Own-*Your*-Own *Apartment Plan?*

Whether you seek a home or a good investment, it will pay you to investigate.

IN London, Paris, New York, Chicago and now Los Angeles, the own-your-own apartment plan is a tremendous success. Because it is a commonsense idea based upon the present-day needs of mankind.

•• Imagine a small town under one roof, each family a unit, enjoying the seclusion and privacy afforded by massive sound-proof walls. Service for all rendered by a compact corps of efficient workers under skilled management, the same as you find in the world's finest hotels. The drudgery of housework wiped out! Maid service, janitor service, central steam heating, automatic ice refrigeration, refuse chute system, telephone service, fast elevator service; in fact; every conceivable provision for your comfort and happiness.

The Clarendon

•• *The Clarendon* is to be built upon the most excellent site available in all Hollywood. It will cost a total of $1,500,000. For more than a year, experts have checked and cross-checked each others findings on every phase of this immense project.

•• *The Clarendon* will be a Southern California showplace; embodying all that makes city home life pleasant—comfort and luxury in magnificent refined surroundings. Here there will be sumptuous apartments to accomodate families of any number—spacious singles as well as large units including servants' quarters. The view from each room will be unobstructed. There will be wide airy corridors on each floor, a large brightly illuminated lobby, a perfectly appointed entertainment room, a delightful sun room, a beautifully landscaped garden court with shady walks, summer houses and playgrounds for the children.

Extraordinary Low Prices

•• Naturally, the inyestor or homeseeker comes to the site of *The Clarendon* expecting to pay plenty for all that he is assured of. He is therefore invariably amazed and delighted to learn that the outstanding feature of *The Clarendon* plan is low price, a liberal down payment arrangement, and *fifteen years* to pay the deferred balance.

•• There are apartments from $6,000 on up. No matter what your needs, you can be suited exactly. And then, too, barring alterations of the fundamental plan of the building, you can have *your* apartment laid out to suit *yourself*. Our architects will do everything possible to serve you.

•• Remember, you can *sell* whenever you desire—at a profit. Understand, you can *lease* and realize steady, good income whenever you want to.

•• If you are in a position to take advantage of this opportunity to acquire an ideal home place or to make a wonderful investment, come NOW and see the plans.

•• Or, fill in and mail the coupon. We don't want to hurry you but it is a fact that *The Clarendon* offer will not remain open very long.

THE CLARENDON APARTMENT CO., Inc.

Office on property at Vine and Yucca Sts., Hollywood
One block North of Hollywood Blvd. Open evenings and all day Sundays
Phone 475-751

THE CLARENDON APARTMENT CO., Inc. 1-7
Vine and Yucca Streets,
Hollywood, Calif.

Please furnish full particulars. It is expressly understood that this request places me under no obligation whatever.

Name _____

Street _____

City _____

State _____

Try It TODAY!

Pure—Fresh—Delicious

Maid o' Clover BUTTER

From mountain valleys—where the grass is green, the water pure and the air wholesome—comes the rich cream that is made into Maid o' Clover Butter. Then a quick trip to a modern, sanitary creamery, where the "cream of creams" is churned by expert butter makers.

BUTTER LEADERSHIP

Besides being a leader in quality, Maid o' Clover Butter led the way in introducing to the people of Southern California the convenient idea of packing butter with four separately wrapped quarters in each one-pound package.

4 in one package

For your own protection, insist on getting the genuine Maid o' Clover Butter.

YOUR GROCER HAS IT FRESH TODAY!

Mutual Creamery Company
Serving 11 Western States
1275 E. 6th St.
Phone 822-031

THE FRANCESCA was created and designed to fill a long-felt want—to meet the exacting requirements of those discriminating people who demand a perfectly-appointed and well-maintained home amid surroundings of luxurious refinement and complete privacy, yet involves no responsibility for its care and upkeep.

A. C. Blumenthal & Co
INCORPORATED
611 Loew's State Building
Agents

The Francesca is now ready for occupancy and is open for inspection.

Although many of its apartment homes have been leased to representative families, whose names will be furnished upon request; there are still a limited number available. For complete information, rates, etc., see our representative in the Francesca.

The FRANCESCA

WILSHIRE at BERENDO

Health as Well as Profits from Home Gardening

Tens of thousands of people are enjoying delicious vegetables and adding to their income by means of back-yard gardens. They get their ideas and inspiration by reading FARM AND TRACTOR, the big local agricultural magazine issued with the LOS ANGELES SUNDAY TIMES.

SENATOR DENIES FLOUTING COURT

Cameron Replies to Attack Made in Congress

Says He Owns No Claims on Bright Angel Trail

Provision for Purchase of Land is Eliminated

[BY A. P. NIGHT WIRE]

WASHINGTON, March 13.—Replying to charges that he had sought to gain control of the Bright Angel Trail into the Grand Canyon by staking out along it mining claims which he had refused to vacate on mandate of the Supreme Court, Senator Cameron, Republican, Arkansas, said in a letter printed today in the Congressional Record:

"I reiterate that I have not at the present time and have not had for many years prior to the date of the creation of the Grand Canyon National Park in 1919, any interest in claims, title to which is being litigated by the government of the United States."

The letter addressed to Senator Smoot, Republican, Utah, one of the conferees on the Interior Department bill, was submitted along with statements made recently on the House floor by Representative Camton, Republican, Michigan, chairman of the subcommittee which drafted the bill.

The bill originally carried $100,000 for the purchase from Coconino county, Arizona, of Bright Angel Trail, with the stipulation that the money was to be expended by the county to improve the highway between the Santa Fe trail and the south rim of the canyon. The provision was eliminated by the Senate, after which Mr. Cramton made his charges against Senator Cameron. No agreement has been reached by the Senate and House conferees as to the provision.

MINING MAN HELD ON LARCENY CHARGE

CHARLES PETER OF SALT LAKE ACCUSED OF SWINDLES THROUGHOUT NATION

[BY A. P. NIGHT WIRE]

NEW YORK, March 13.—Charles Peter of Salt Lake City, president of the International Mascot Mining Company of Pocatello, Idaho, was held in $25,000 bail today on a charge of grand larceny in connection with alleged stock swindles. His operations were said by witnesses to have covered a period of nine years, to have extended from New York to California and to have caused suicides, insanity and destitute homes.

The specific complaint against Peter was filed by Peter Roeder of Brooklyn, who said that he had paid $1500 for stock and women relatives had invested $10,000 on Peter's representations that silver worth $6,000,000 was ready to be shipped.

Charges that Peter had defrauded residents of San Francisco, Texas and St. Louis were made by John W. Choate, a Manhattan attorney, who said he had practiced law in Oklahoma and other western States.

Assistant District Attorney Walter Hart said that Peter, among many conflicting statements, had admitted that the stock had paid no dividends in the nine years he had been selling it, and that a shipment of $4000 worth of ore in 1916 was the sole output of the mine whose assets were equipment worth $12,000 and the development value.

RANCH VESTED IN ESTATE TRUSTEES

SLEEPY HOLLOW PROPERTY LITIGATION ENDED BY RULING

[BY A. P. NIGHT WIRE]

SAN FRANCISCO, March 13.—Possession of the Sleepy Hollow Ranch, a Marin county property valued at $250,000, which was made the issue in extended litigation between Richard M. Hotaling, San Francisco capitalist, and his mother, Mrs. Lavinia J. Hotaling, was today vested by the State Supreme Court in the trustees of the Hotaling Estate Company. The decision of the court upheld a decision of the Superior Court of Marin county.

The trustees of the estate are Mrs. Lavinia J. Hotaling, her sons, Fred C., and Richard M. Hotaling, Gavin McNab, E. N. Richards and Mrs. Ella K. Hotaling. Mrs. Ella K. Hotaling joined Richard M. Hotaling in the action and the others joined Mrs. Lavinia J. Hotaling.

FATE IS HARSH TO STEVENSON'S COUSIN

[BY A. P. NIGHT WIRE]

NEW YORK, March 13.—Disappointed by his failure to find health in California and embittered by lack of the literary and artistic success he sought in this country, Robert Wilson Stevenson, a second cousin of Robert Louis Stevenson, today lay ill and penniless in the Ellis Island Hospital awaiting deportation tomorrow. The warrant of deportation, for which, it was stated, he himself had applied, said he was being sent to his native Scotland because he was likely to become a public charge.

AGED WIDOW FOUND CHOKED TO DEATH

[BY A. P. NIGHT WIRE]

OLYMPIA (Wash.) March 13.—Choked to death, the body of Mrs. Ottolinna Alland, an aged widow, was found today in a shack on a lonely ranch about ten miles north of here. She was last seen alive Friday and is believed by Coroner Jesse Mills to have been killed some time between Friday and Sunday.

NAVY ESTIMATE REDUCED

[BY CABLE AND ASSOCIATED PRESS]

LONDON, March 13.—Great Britain's navy estimate for 1924-1925, announced today, amounts to £55,400,000, a reduction of £2,200,000.

Royalty's Fall, Republic's Rise Seen in Persia

[BY CABLE—EXCLUSIVE DISPATCH]

TEHERAN (Persia) March 13.—Republican propaganda started by the Persian press has resulted in antiroyalist demonstrations here and in the provinces.

Opposition which has arisen is considered as a death blow to the present regime. It is stated that a President will be chosen who will be accorded the powers of a State's President as being more suitable to Persia. The present Premiere may be the first President.

Starlight Used to Take Photos by New Camera

[BY A. P. NIGHT WIRE]

MONTEREY, March 13.—A camera which can take photographs by moonlight and starlight has been perfected by James Worthington, Carmel scientist, Oxford graduate and fellow in the Royal Astronomical Society, it was announced today by Worthington.

PAJAMA-CLAD DRIVER DRAFTED BY BANDITS

GARAGE MANAGER FORCED TO PILOT STOLEN CAR TO NEW HOLD-UP

[BY A. P. NIGHT WIRE]

SAN RAFAEL, March 13.—Three young bandits who held up two garages at opposite boundaries of Marin county last night and who held the manager of one of the garages a prisoner for a time, are being sought today by armed sheriff's posses in the hills of Sonoma and Marin counties.

The bandits first entered the Day and Night Garage in Sausalito, across the bay from San Francisco, and forced one of the managers, Vere Sloan, to commandeer one of the cars in the garage and drive them to San Antone Creek on the Marin-Sonoma line. They did not give Sloan time to dress, so he made the 25-mile trip in his pajamas in the teeth of a biting north wind. The bandits took nothing from the Day and Night Garage but the car.

At San Antone Creek the bandits entered the garage of Andrew Williams, aroused Williams and his wife, who were sleeping in the rear of the place, and bound and gagged Williams. They took $1.45 from the till and a quantity of sandwiches from the Williams larder, and also appropriated a pair of Williams' trousers, which they put on the shivering Sloan. They then forced Sloan to drive them off in the direction of Petaluma. Before they drove off Sloan managed to whisper his identity to Mrs. Williams.

Several hours later Sloan reported from Petaluma that the bandits had forced him to drive them to a place near Sacramento. They left the car there. Sloan was unhurt.

TOURIST TRAVEL TO GRAND CANYON GAINS

PARK ENTERED FIRST TIME IN WINTER SEASON BY AUTO VISITORS

[EXCLUSIVE DISPATCH]

WASHINGTON, March 13.—Visitors to the Grand Canyon National Park in Arizona increased 26 per cent during the month of February, 1924, over the corresponding month of 1923, according to information received by the Department of the Interior today through the National Park Service.

For the first time during the winter season there was an influx of visitors to the Grand Canyon by automobile, the number of tourists visiting the park in motor cars during February amounting to 194 as compared with none last year. Ideal weather conditions, it is stated, are responsible for the increased travel to the park. Of the sixty days in January and February, fifty of them were clear with a mild temperature. A total of seventy-six automobiles toured the park representing eighteen States and Canada by the Williams approach road, which is in excellent condition. The Maine approach road, although passable, is rough in spots.

COURT FREES YOUTH; PAYS HIS FARE HOME

MONTANA BOY ARRESTED YEAR AGO ON AUTO-THEFT CHARGE

[BY A. P. NIGHT WIRE]

SACRAMENTO, March 13.—Joe Farren, a youth of 17, was on his way back to his home in Butte, Mont., today, after having been freed by Federal District Judge John S. Partridge, who in addition contributed $20 toward paying the lad's fare back home. Court attaches also "chipped in" to send him home.

Farren was arrested here a year ago, charged with having brought a stolen automobile from Montana to California. For some reason he never was in court until yesterday, and when Judge Partridge heard his story he gave the boy his freedom.

"I never thought the law was like this" said Farren before leaving for Butte, via Ogden.

TREASURY'S ISSUE IS FAR OVERSUBSCRIBED

[BY A. P. NIGHT WIRE]

WASHINGTON, March 13.—Subscriptions to the $400,000,000 offering of Treasury certificates of indebtedness exceed $660,000,000, according to announcement tonight by the Treasury. The offering, dated the 17th inst., will mature in one year. Of the subscriptions received, about $137,000,000 represents exchanges of Treasury certificates maturing on the date of the new issue.

WANT CIVIL SERVICE

[EXCLUSIVE DISPATCH]

PHOENIX, March 13.—Civil service is to prevail in the Phoenix police force and possibly also in the fire department, if a movement under way is successful. It is asserted that after an election the police force personnel frequently has been entirely changed, a condition believed hardly conducive to efficiency.

Broadway at Eighth

Hamburger's
Enthusiastic Success

PERFUME—
magic word since time began

CARESSING with its fragrance, alluring in its illusiveness—when used with the discreet and temperate touch of the woman who knows.

THAT just-right air of mystery, the eternal feminine! Did one but know the simple secret, 'tis many times but the right perfume!

HOUSED in their new glass home are the finest from France! Fragrances that leave nothing to long for. A beautifully complete section—the first on the west coast. Practically all perfumes listed may be had in both as well as original flasks. And, delightful to know, the majority of the odors may be had in perfume, extract, talcum, sachet, soap, etc., "matched sets," so to speak.

Houbigant, Paris:
Quelques Fleurs—in face powder, perfume, toilet water, sachet, vegetal, extract and a flacon in convenient purse size. $1.00 to $15 bottle.
Ideal, Parfum un Peu D'Ambre, Le Temps des Lilas, Quelques Violettes and many others from this master parfumeur.

Gabilla, Paris:
Mon Cheri, $1.50 to $12.50.

L. Legrand, France:
Deja le Printemps (already Spring) the newest frogs' Paris, $5.00 to $15.00 bottle, or $4.50 an ounce. And truly, there is all the fragrance of Spring imprisoned in these flasks.

Coty's, France:
L'Origan, $7.25 for 2-ounce bottle, others $2.00 to $14.00.
And there is La Rose Jacqueminot, Chypre, Emeraude Muguet, most of them with talcums, sachets, etc.

Roger & Gallet:
Fleurs d' Amour at $3.50 to $6.50—a $6 ounce. Brilliantine as well as other odors also be had in this odor.

Caron, France:
Le Narcisse Noir, 2¼-oz. bottle, $10.00. de Noel (Christmas Night), bottle, $25. Que noi, $10 and $25.50.
Many other Caron toilet waters and perfumes

Guerlain, Paris:
L'Heure Bleue, $5.00 to $10.00.
Guerlinade, and their very new odor, $10.00 and
Also, from a famous parfumeur, Mauda de la Paix and others.

Rosine, Paris:
Nuit de Chine, Maharadjah and many other

De Vigny, France:
Golliwogg (the lucky little fellow) $6.50 a bottle distinctive little container. Le Chic-Chic delightful fragrance in a coming summer

L. T. Piver, Paris:
Particularly Azurea and Floramye in talc, sachet, soap, vegetal, etc.

Rigaud, Paris:
The famous Mary Garden, $1.50 to $5.50. Together with other Mary Garden toiletries.
—These, just a beginning of all perfumes carried.

Perfume flasks for favors—
something unusual, especially nice if you know the favorite odor of each guest. These come in all sorts of shapes, cigarettes, ducks, chicks, etc. Perfume burners, atomizers, in profusion.
(Hamburger's—First Floor)

MONOLITH
PLASTIC WATERPROOF PORTLAND CEMENT

BECAUSE of its extra plasticity (fatness) MONOLITH WATERPROOF PORTLAND CEMENT works very smoothly. The aggregate remains perfectly mixed in handling, and the mixture reaches the forms without separation. No adulterants need to be used to produce either plasticity or waterproofness.

For Sale by All Building Material Dealers

We manufacture two cements—one is Monolith Portland Cement, a high grade product. The other is Monolith Plastic Waterproof Portland Cement. Both are standard in their specifications. In ordering from your dealer be sure to specify which you want.

MONOLITH PORTLAND CEMENT CO.
13th Floor A. G. Bartlett Bldg. Los Angeles, California
Write for Booklet

WATERPRO

Beautiful View Lot

70 ft. East frontage in Glendale's finest district, close in. Price $2000—$400 cash, balance $20 per month. Here's your chance to make some money or secure a wonderful homesite.

CHAS. H. LEONARD,
Phone Glendale 3088
248 S. Brand Blvd.,
Near Colorado Blvd., Glendale.

Reduce Your Fat Without Dieting

Years ago the formula for fat reduction was "diet"—"exercise." Today it is "Take Marmola Prescription Tablets." Friends tell friends—these friends tell others. They eat substantial food, live as they like and still reduce steadily and easily without going through long courses of tiresome exercise and starvation diet. Marmola Prescription Tablets are sold by all druggists the world over at one dollar for a box, or if you prefer can order direct from the Marmola Co., 4312 Woodward Ave., Detroit, Mich.—[Advertisement.

TIMES WANT ADS
North and South, East and West Times Want-Ads are most and best.

Times Want Ads
The shortest distance between buyer and seller.

Beau Brummel Points Way to Men's Style Renaissance

IS SARTORIAL ELEGANCE MAY RECONQUER WOMAN

Mr. Babbitt to be Emancipated Along With Society Man by Return to Care in Dressing

BY ALMA WHITAKER

Man's first duty is to be elegant.

The dark ages of the elegance and sartorial exquisiteness of the male—that sorry era between Beau Brummel and yesterday afternoon—are passing and a glorious renaissance is at hand.

All one has only to see that dashing, entrancing picture in which John Barrymore portrays Beau Brummel with such superlative elegance to realize the vital importance of fine manners and sumptuous sartorial rectitude for the dominance of the male of the species. Without them he is lost. With them the world is his.

HEARTS FLUTTER

Every feminine heart in the audience must flutter with responsive sympathy as the handsome and exquisitely adorned Beau Brummel in that picture wearily offers to marry the sirenical Lady Hester but warns her that if she accepts him he will cordially detest her—because she will have made him do a common-place thing, merely to avoid an absurd scandal, the lady's husband being a common-place fellow who wants to divorce her that Beau Brummel may make her conventionally righteous.

And again when the elegant fellow murmurs to still another lady love that he fears he is tired of life, yea, and even, he suspects, tired of love!

For this elegant weariness so sumptuously implies the superabundance of feminine adoration to which the hero has been subjected—and lives there a woman who would not covet such a pearl amongst men for her very own. Conquest indeed!

We have had pictures galore setting forth the dazzling charms of women as enhanced irresistibly by sartorial exquisiteness, but here is a film that concentrates on the charms, the elegance, the sartorial chic of men. And in those days, sisters, the male was supreme.

AWFUL SIGNIFICANCE

Hence there is awful significance in the "Fashions for Men" as heralded for this year of grace and masculine renaissance.

After seeing Jack Barrymore as Beau Brummel no woman could ever wax romantic about a commonplace drab male again. And masculinity has sensed this o'er perchance it is too late.

Hast observed the era of male elegance that rushes upon us? Hast seen the new evening attire, for instance. It boggles the imagination. Perceive Adonis radiant in his new Tuxedo with the "rolled shawl collar," nicely designed to hang loosely upon his svelte figure, elegantly denoting each fine line? Hast seen the nether garments, coyly pleated at the waist and extending in restrained drapes to a wide, but graceful "ligne" concluding at just the right length to provide a hint of lovely black silk socks with white clocks above the patent-leather oxford shoe? Hast noted the superlative white vest, double-breasted, guiltless of "points," finishing straight across his manly but inconspicuous tummy? Hast gazed upon the superfine shirts "brocaded linen in fleur de lis design" imported from France, so exquisitely cut that no slightest bulge may mar the contour of his handsome shoulders? Hast seen the chic wing collars, finished with a cute little black bow which must be of exactly the right proportions? Hast seen the imperative watch guards and chains in pearl and jet and platinum, which must stretch straight across the lower undulations of his manly breast? Hast marked the entrancing scheme of jeweled elegance carried out in studs, cuff links, waist-coat buttons and perchance a ring, in all of which jet and pearls must play their alluring part?

ALL DETAILS CONSIDERED

Every small detail of sartorial rectitude must be considered henceforth by any male with aspirations beyond that deadly "commonplace" so distressing to the sensitive soul of Beau Brummel. His overcoat, for instance, must be of the Raglan type, loose hanging, debonnair, dashing. It must be adorned with rich velvet collar and cuffs. And, according to his special type of elegance, he may wear with this either tall silk hat or the "tuxedo Homburg." But, if the latter, mark that it is lined clear through with carressing silk that no beaver may touch his sainted brow or scalp. His muffler must be of the finest silken weave, carried out in intriguing design of black and white. His cane, of rich ebony, with hook handle to hang nonchalantly from his lordly arm, must be enhanced with sterling silver trimmings. And his gloves must be of softest suede that nought may mar his well manicured hands.

Thus arrayed our modern Beau Brummel need fear no man. Thus arrayed a demeanor of superb insolence and patronage is his by right. Thus arrayed, he breathes of elegant ennui, blase discontent, and can gaze into any adoring lovely feminine eyes and murmur that he fears he is "tired of love," the while the lady droops in flattering anguish.

Even our business man, our Mr. Babbitt, is to blossom sumptuously this year. Not alone your "prominent society and clubman" basks in this superb masculine renaissance.

LADY DICTATES TO MAN

Just to make quite sure—writing as I am for your enlightened information, I hied me to our most distingue male tailoring establishment. And, upon my quest being understood, behold me being referred to a highly competent little lady. Yea, even so. She proved to be the recognized authority upon these vital matters—for men.

And practically, efficiently, without a glimmer of a frivolous naughty smile anywhere, she assured me earnestly that the business man must indeed emerge sartorially this year—or else forever sink into oblivion.

Thus his business coat must be double-breasted, loose-hanging, very English—and navy blue. "Blue is the essentially dominating color," she assured me convincingly.

And further inquiry elicited the fact that blue enhances the luster of the male eye, sets off his bronzed complexion in finer relief, and emphasizes the unsullied white purity of his linen!

The trousers—here again we see marked Beau Brummelish hints. For Beau Brummel wore them high-waisted and favored the straight line across his—er—lower chest. The high waist obviates the ugly necessity for belts—unaided these graceful nether garments cling to his lithe figure. The slight pleat at the waist at the back is designed that he may sit elegantly with unrestrained poise and pose. The greater roominess permitted below the knee guards the rectitude of the essential crease and permits more gracefully of the nonchalant raising of the garments to expose the blue silk sock. Ties are preferably of foulard silk, cut in straight unswerving lines.

THE STRAW HEADGEAR

Upon his dangerous ravishing head the summer will see soft straw and Panama hats at a very slightly rakish, blase angle, turned down in front to add mystery to the eyes already enhanced by the blue. The hat may, however, be turned down all around—certain college men favor this innovation, which sounds like the "mushroom" shape of feminine memory which could create such havoc.

During the summer, too, Mr. Babbitt may blossom even more lavishly. It will be perfectly comme il faut for him to dash into his office before a round of golf, or attend a directors' meeting or a chamber of commerce function prior to the garden party in his blue, double-breasted coat, above a pair of very stiffy flannel nether garments. But, oh, they will be of no ordinary flannel. Not just the mere white of recent mem-

(Continued on Page 10, Column 1)

LOGANIZED STETSONS

"STETSON QUALITY—LOGAN DESIGN"

"LOGANIZED-STETSONS"

THESE HATS, DESIGNED BY LOGAN AND MADE BY STETSON, ARE FAST BEING RECOGNIZED BY MEN OF TASTE AND DISCRIMINATION AS THE ULTRA ELITE IN MEN'S HAT FASHION

See Our Loganized Stetsons for Spring $7.50, $8, $10, $12 to $35

LOGAN THE HATTER

"Fashion Dictator"

618 South Broadway

LOS ANGELES' LEADING HATTER

Established 23 Years

Brock and Company

Fine Points in Grooming

Sport Chains

In spring, your watch moves into new quarters—the little top trousers pocket near the belt line. To hold it there securely, and incidentally to add a touch to your grooming, you should have a Gold Sport Chain. It anchors either to your belt, with a gold slide, or fastens to the belt loop with a gold ring.

Soft Cuff Links

You will be surprised at the increased trimness and comfort possible with soft cuffs when fastened with our Soft Cuff Links, the designs of which are exclusive with us. The precise turns they give to the cuff is possible because they are discs linked by a rigid post. You can get them in platinum, plain or gem set, in platinum and gold combination, or in green gold.

Gold Belt Buckles

Spring attire brings the belt into sharp prominence, creating an opportunity to make another fine point in the choice of your buckle. Your taste is certain to be gratified in our wide assortment—buckles of platinum and gold combination, red and green gold combination, plain, enameled, hammered or engine-turned.

Tie Clasps

Spring winds and no vest make a tie clasp indispensable. See our superior collection in the latest vogue—gold inlaid with enamel.

Brock and Company

Geo. H. Brock Pres. Louis S. Hertzinger Vice Pres.

353 West Seventh Street

Between Olive and Grand

The House of Perfect Diamonds

HERE'S LATEST IN MEN'S WEAR

SACQUE COATS

© VANITY FAIR

Before now, we have prophesied the popularity of the double breasted coat. But this article is not about the relative values of single or double-breasted clothes but about a smaller but equally important detail—the flap of the coat pocket. The point to notice in this matter is that the smartest coats made by the best tailors and best manufacturers have no flap to side pocket. The flap was originally created for the sport coat type of garment used for shooting, fishing, etc., and was intended, not as an ornamental feature, but as a protection for whatever might have been carried in the pocket of the sportsman. In ordinary business life there is no point in having a protection against weather and loss of things which men do not carry in their pockets. A neatly dressed man never bulges his pockets out with unnecessary papers and the like. What he can not carry in his wallet in the inside breast pocket is disposed of in some other safe way. The best tailors do not put flaps on pockets and have not done so for a long time. In buying a sacque suit which has flaps they may be removed or stitched down on the inside to overcome this bad style feature.

STRIPES IN SHIRTS

VANITY FAIR

There is no better shirt for knock-about wear, which includes sport, life in the country, motoring and traveling, etc., than the medium weight flannel shirt with collar of the same material which may be attached or separate. The nicest of these are in solid colors or in the stripes of two colors—and the smartest of the latter are the ones of very wide striped material. The color combination should be blue and gray, tan and brown, or gray and green, rather than a colored and alternating white stripe because such combinations are much newer. A solid colored tie to match one of the stripes of this combination should be worn with this shirt and the colors of each should match or be harmonious with the suit and hat with which it is worn.

SMART CAPS

© VANITY FAIR

The two caps illustrated above are examples of the good and bad shape in caps. The uppermost cap is the well-cut and well-shaped one which protrudes at the back of the head so that from the profile view the crop does not appear to be exaggeratedly long in front and lacking behind. The lower cap is bad and the reason is that it gives a bad shape to a man's head when worn. It is not the gentleman's cut in caps. While on the subject of caps, it is not amiss to say that caps have their place, which means that they should be worn for sport and country wear, traveling and the like, but not for street wear in town. No man in a cap on the way to his office could pass for one of the distinguished citizens of his town unless it were quite clear that he was on his way to golf or motor.

[If you are interested in any question of dress or etiquette, write "The Well Dressed Man," care The Times, and your letter will receive prompt and careful attention. Do not fail to give accurate address.]

[Copyright, 1924, Vanity Fair, New York.]

MEN'S CLOTHES WILL STAY UP

Price Levels About the Same for Spring Suits

Trade Survey Blames High Cost of Production

Head of the House Must Pay for Being Fashionable

There is no possibility of lower prices for new style men's clothing this year, according to the results of a study of economic conditions in the clothing industry just completed by B. Kuppenheimer & Co. On the contrary, the report states that all costs of materials and production are tending higher, but manufacturers and retailers will absorb costs rather than pass them on to the consumer.

"Cloth, trimming, labor costs and selling expenses are all stabilized at high levels and any change will tend to be higher rather than lower," says a summary of the survey. "Production costs and wholesale prices cannot, therefore, go lower. The retailer's costs, particularly rent, selling help, advertising and other items, have also been stable at high levels for some time. Lower retail prices on new goods cannot therefore be expected. And as costs on clothing for next fall and winter have already been determined by prices quoted on cloth and by labor contracts, no downward revision may be expected this year.

"Style has become a primary factor in the men's clothing industry more than ever during the past year, and in recognizing the demand for style, manufacturers and retailers have been ready to sacrifice profits in order to have no carryover of past-season goods. For this reason retail prices prevailing at present have no relation to prices for spring clothing or for next fall's clothing. Present sale prices bear no relation to costs and are forced by the delayed winter and the style demands of the public.

WOOLENS HIGHER

"Prices for woolens for next fall are about 7 per cent higher than last year. This will mean an increase in production costs of 2 or 3 per cent, but this will be absorbed. Cloth manufacturers have also held prices down to a minimum, but the crux of the situation is that there is a world shortage of wool, prices are increasing and there is no present prospect of greater production.

"Retail clothing conditions are on the whole good, in spite of the disappointing fall due to unseasonable weather. Stocks are now pretty well reduced because of the ready response in general to sales since the first of the year. In the larger cities particularly, retail stores are in sound condition, although on the whole those in the smaller towns have not done so well. In every case the situation is much more favorable than a year ago and this is indicated by improved collections.

"The outlook for spring is viewed with general optimism and if weather conditions are at all propitious, business in the trade should be satisfactory. The industry is feeling the effects of good employment conditions throughout the country and the high purchasing power of the public. The unusual activity in such important industries as construction, steel, railroads, automobiles, etc., is being reflected in a good demand for clothing. And if the spring season is normal, there is no doubt that, with stocks cleared, the fall season will be promising."

THE NEWEST NECKTIES

© VANITY FAIR

At every season of the year there are plenty of necktie in the shops. During the past summer season, the bandana type of necktie was the smart thing. For this winter, the heavy silk tie with a bold geometrical design is the very last word. Two ties of this type are illustrated above with small samples showing the distinct and clear cut quality of the design of such ties. Remember when buying ties that the bold geometrical design is smarter than stripes or the all-over flowered design.

[Copyright, 1924, Vanity Fair, New York.]

BARRYMORE AT BEST IN "BEAU BRUMMEL"

John Barrymore's performance as "Beau Brummel" in the motion picture of that name, which has its world premiere at the California Theater tomorrow, is said to be best of his career before the camera.

His work in "Sherlock Holmes" was rated as one of the best of all the pictures released during that year. There are some who consider that "Dr. Jekyll and Mr. Hyde" demonstrated best the actor's histrionic ability but the contenders of both of these pictures who have seen "Beau Brummel" are agreed that in it the Thespian has done what no other actor on the screen or stage could have accomplished.

FINE PART FOR HER

Carmel Myers, who has been chosen for an important role in "Ben Hur," plays one of the greatest parts of her career in "Beau Brummel," which opens at the California Theater tomorrow, with John Barrymore in the title role.

California

MAIN AT 8TH

WORLD PREMIER

Tomorrow at Noon

POPULAR PRICES

The Most Glorious Romance EVER SCREENED

John Barrymore

in Richard Mansfield's stage triumph

"Beau Brummel"

REVEALING the life story of the brilliant, arrogant fop who dictated the fashions of Europe—the man who toyed with the hearts of women, scorned his competitors, laughed at his creditors, jeered at his Prince and was the world's most famous heart-breaker.

Musically Interpreted By

ELINOR'S

Inimitable California Theatre CONCERT ORCHESTRA

A Warner Bros Screen Classic

Elegance Is Watchword of Mere Man's Fashions This Spring

RENAISSANCE IN MALE'S STYLES

Beau Brummel Points Way to Man's Emancipation

His Sartorial Elegance May Reconquer Woman

Even Mr. Babbitt to Bloom in Correct Splendor

(Continued from Ninth Page)

ory. I gazed enviously over these flannels in a wealth of soft and lovely pastel shades, which are to be adorned with a contrasting stripe up the outside seam. Thus a delicate pinky dove gray carries a rich dark gray-blue stripe, a soft reseda green carries a deep bronze reddish stripe, a champagne emerges with a dark brown stripe. And the socks should conform to this scheme of color, for which the tie must also be chosen with superior discrimination.

Another significant point emerges. The full-dress tailed evening coat of mournful memory is almost entirely superseded by the tuxedo. The old swallowtail is only really comme il faut for weddings. Mark the subtlety of this. So few men could confidently feel superb in full evening dress and swallowtails—but in retaining them for weddings there is a subtle concession that—well, that weddings are still distressingly commonplace. That when the male of the species succumbs to anything as mediocre and compromising as a wedding, he expects to forego his elegance. In fact, behold this once-considered stylish apparel artfully relegated as a badge of servitude.

CHANGE IS STAGGERING.

You can see for yourself, sisters, how subtle, how dangerous, how confusing, nay staggering this Beau Brummel renaissance may be. For even as they blossom, even as their attractions for us are a thousand-fold enhanced, even, to put it vulgarly, as they become more worth "catching," so at the same time will these dashing Lotharios become more elegantly elusive, more supercilliously patronizing, more alarmingly secure against our blandishments.

I am afraid masculinity is suddenly awakening to the fact that their drab and unlovely exteriors have been in a large way responsible for the emancipation of the female. We never could have put it over on them had masculine elegance of the Beau Brummel brand held sway. While they exceeded us in sartorial and elegant glory the world was so completely theirs. Not until they slipped into careless disregard of clothes and charms could we insert the emancipating wedge. But when they came to scorn the elegance; when, as they fondly presumed, they were getting practical and serviceable and sensible, just then did the dominating glamor of them vanish for us. It was not until the silk hat, for instance, began to be discarded for regular wear in Great Britain that Chrystabel Pankhurst could marshal her femme armies against them—and win.

WARNS WOMEN

And I want you to mark that this renaissance comes at a time when women are getting more fatally "sensible"—when we have discarded tight corsets, boned gowns, petticoats and violently high-heeled shoes—and our crowning hirsute glory.

You see, sensible, practical, drab people are always allowed to do all the uncomfortable work in the world. They are so obviously dressed for it. No one expects an elegant, sumptuously garbed creature of either sex to get down and do the chores. Preposterous idea! So it was very natural that the practical but unlovely American business man should be permitted to slave his life away to maintain a haughty fashionable beauty at home and pay her homage.

And oh, it is going to be so devastatingly natural for us to slave for these new and gorgeous Beau Brummels, to wallow in an orgy of gentleman-petting, and to pay them the homage of palpitating adoration. One glance at a Beau Brummel enslaves us.

Even in that film of John Barrymore's we see how his luster fades, how the gay and insolent Beau Brummel falls from dominance directly he lets down on his sartorial elegance and fails to maintain his faultless charms at concert pitch. Even the siren Lady Hester, who in his halcyon days of undisputed elegance yearned but to love him and the world well lost, passes him by with never a nod—when he is two jumps behind the fashions.

OUTVIES THE FEMALE

Disconcerting it is, too, to note that in that play John Barrymore, tricked out in his discriminating elegance, is easily the most exquisitely attractive creature on the scene, far surpassing in dangerously romantic enchantment any of the lovely ladies who flit before our eyes. When, therefore, the male of the species does resort to beauty and rich sartorial elegance, he can outvie the female at every turn. Why we even see a fat old prince become elegant and impressive under Beau Brummel's guidance—and you know a fat old female can't do that under any guidance. The best that she can ever attain is quiet respectability.

In fact, altogether this masculine renaissance looks like getting back to Nature. Nature, you know, partial old gentleman-petter that she is, always confers greater beauty and handsomer tail feathers and finer fur coats and more gorgeous coloring to the males of the bird and animal species. Only the human man—going against Nature—was ever less beautiful than the female.

And now, just when we had got him where we could shed him the moment he had outlived our liking and make him pay us alimony into the bargain, behold Beau Brummel rising up to lead them out of Egypt, out of slavery, and restore them to their Promised Land.

And oh, so dreadfully appallingly soon, sisters, they will be gazing down into our appealing eyes and telling our anguished souls that "You are a nice little thing, my dear, but I am afraid I am a little tired of love. And oh, please, my dear, don't ask me to be commonplace."

"BEAU" IN WORLD PREMIERE

"Beau Brummel" opens tomorrow at noon at the California Theater.

Critics who have viewed this production declare that it is one of the outstanding photoplays of all time and predict that it will make box-office records wherever shown.

Competition was keen for the right to give it its world premiere and theater owners in practically every big city in the United States bid for the privilege, but the Warner Brothers, who made the picture at their local studios, decided in favor of Los Angeles and Fred Miller of the California Theater secured it for that house.

John Barrymore plays the role of the Beau, that gay, daring young heart-breaker who ruled the social life of the English nobility with an iron hand and set the fashions for all of Europe, and it is his greatest contribution to the art of the silent drama, if not to that of the stage, as well.

Notwithstanding the fact that "Beau Brummel" is one of the finest productions ever made, Mr. Miller decided against a special grand opening at high prices and in favor of a regular opening tomorrow, with continuous shows prevailing during the entire engagement and with the regular scale of admission prices.

The vicinity of the theater this evening promises to be ablaze with lights and life, for a whole battery of generators and big arcs is being sent down from the Warner studios to enable the cameramen to snap glimpses of the many celebrities who have signified their intention of being present at one or the other of the opening evening performances to pay honor to their fellow-artist, Mr. Barrymore.

Calais Street Scene Set for 'Beau Brummel'

An impressive sight during the filming of "Beau Brummel" was the filming of a street scene of Calais in the 1800 period. The street covered half a block with curbings and cobblestone pavement, one entire side of which was lined with houses typical of the period.

The scene was the occasion of the King of England's visit to Calais and the parade through the gaily decorated streets.

John Barrymore portrays the title role in the production and his characterization is said to be the greatest he has given the screen. As the Fop who ruled English society during his short but spectacular reign, he wears a vast variety of wonderful costumes that were the envy of even the Prince Regent of England.

A MAN CLOTHES MADE

Beau Brummel's Sartorial Taste Cause of His Fame

Beau Brummel, the most famous dandy of all time, was probably the inspiration for whoever coined the phrase, "clothes make the man."

It is certain that in his case "clothes did make the man," for with his wonderful taste in dress, his insolence, his courage in facing exile and disgrace by snubbing the Prince Regent of England, he became the social arbiter of his day and the most sought-after man in history.

And clothes alone did it, for he had neither money, position nor exceptional talents on which to build the foundation which led him to fame and back again to oblivion.

MAN IN VANITY WORSHIPS DRESS

It is a prevalent belief that worship of dress is the monopoly of woman, but when the preacher denounced all as vanity he was both truthful and wise, because he included man in his category. This is proven decisively by the fact that the most sought-after man in England in the early part of the nineteenth century was George Bryan Brummal, known as "Beau Brummel," the arbiter of fashion of his day. His word was law and his clothes were copied by all the foppish set of the continent as well as England, even to the Prince Regent himself.

FRANCIS HAS ROLE OF BEAU'S VALET

Alec B. Francis, one of "the grand old men of the screen," plays the role of the dandy's valet in "Beau Brummel," which opens at the California Theater tomorrow. Francis, who has had a wealth of experience on the stage in all parts of the world and claims to be one of the oldest actors in motion pictures, declares that John Barrymore, who plays the title role in "Beau Brummel," is one of the finest actors to work with it has ever been his chance to meet.

A BARRYMORE TRIUMPH

"Beau Brummel," which opens at the California Theater tomorrow, is the life story of the greatest of fops. In it John Barrymore, considered by the critics and public to be the greatest living actor, plays the title role and those who have previewed the film say that his work in it exceeds anything he has ever done before the camera.

PLAIN COLORED SOCKS SMART

© VANITY FAIR

The man of taste today wears a plain-colored sock of neutral tone either to match his suit or shoes for every occasion except for sports or country wear. Too many patterns in the materials of a man's turnout are like too many cooks who spoil the broth, and the illustration above which shows a definitely herringboned suit worn in combination with a strikingly patterned sock points out this fact quite clearly. A combination of this sort is just as bad as wearing a striped tie, a striped shirt and a striped suit of clothes all at the same time. The safest rule of all is to wear brown socks with brown shoes and black socks with black ones. Generally speaking, the relation between sock and shoe is more important than that between sock and trouser. A brown sock of a shade which matches the shoe helps to carry the line from the bottom of the trousers right down to the tip of the shoe and gives a better appearance to a man's ankle and foot than the sock of another color which cuts the line from shin to toe detrimentally affecting the size and proportion of foot and ankle. Any artist will agree on this point, and it is worth bearing in mind since the perfection of a man's dress entirely depends on small details and his sense of taste in little things. Heavy woolen socks are essentially apparel for country wear just as thin socks are for wear in town. Wearing the wrong thing at the wrong time is what makes a man badly dressed.

If you are interested in any question of dress or etiquette, write "The Well Dressed Man" care The Times and your letter will receive prompt and careful attention. Do not fail to give accurate address.

[Copyright, 1924, by Vanity Fair, New York.]

McADOO FINED ON SPEEDING CHARGE

[EXCLUSIVE DISPATCH]

OXNARD, March 13.—William G. McAdoo, candidate for the Presidency on the Democratic ticket, traveled a little too fast through Ventura county the other day and was arrested. He paid a $10 fine.

ROBINSON CRUSOE IS PATTERN

Willard Mack Writes Fast-Moving Story for Jackie Coogan

Daniel De Foe wrote in the latter part of the eighteenth century his amazing and fascinating tale of adventure "Robinson Crusoe." Originally intended for adult consumption the colorful yarn gradually became one of the child classics. Now nearly 200 years later, Willard Mack, one of the most successful and prolific contemporary playrights, conceives an original screen play for Jackie Coogan which parallels with a modern twist the adventures of De Foe's hero and has been aptly titled "Little Robinson Crusoe."

Shipwrecked in a typhoon, "Little Robinson Crusoe" is cast up on a South Sea Island, the only survivor of an Australian tramp schooner en route to the Antipodes with this orphan of a San Francisco police hero.

The boy's adventures among the superstitious blacks of the island, the uprising and the subsequent rescue by the U. S. Marines and the return of the lad to his friends in America comprise what is expected to be Jackie Coogan's most thrilling picture play of his five-year career.

Actual filming of the Mack script scenarized by Walter Anthony, starts in Golden Gate Harbor next week. Scott Dunlap will direct, assisted by Fred Tyler. Frank B. Good, for three years chief cameraman for the little star will again crank the camera, assisted by Robert Martin. Arthur Bernstein will continue as production manager.

"Little Robinson Crusoe" is Jackie's third picture on his Metro contract and will be made in its entirety under the personal supervision of Jack Coogan, Sr.

Says 'Influence' on Corporation Permits Is Fake

Information has come to State Corporation Commissioner Daugherty that parties having applications before the department for permission to sell securities have been approached by persons asserting they have influence with the department. This self-claimed influence has in some instances been offered for sale for cash. In other cases, offers have been made to push applications through the department for blocks of stock.

Commissioner Daugherty has issued a warning to corporation officials to disregard such offers. Not only will such activity avail them nothing, he said, but any suspicion of its existence also causes the department to move with special caution.

"Each application to this department must stand upon its own merits," the Commissioner said. "Each must fulfill the requirements of the Corporate Securities Act under which the department operates and when the department is satisfied that it does this, the permit will be issued without unnecessary delay."

SEEKS DAMAGES FOR DIVERTED WATER

Declaring they had diverted waters of Big Rock Creek which previously had flowed through a ditch on his farm, William H. Heise, a rancher, yesterday filed suit for an injunction against the Big Rock Creek Irrigation Company, the Llano Investment Company, the Mutual Water Company and others. Heise asserted he needed the water for irrigation and domestic purposes and that there was no other available source of supply than the creek. The defendants were declared to have diverted the waters of the creek into an old channel.

Rancho Santa Fe

RIGHTLY planned, fully financed, and successfully building on the solid foundation of profitable production from the soil, and operated under a distinctive plan affording safety for investment, expert assistance to the buyer, and opportunity for increase in values seldom ever equalled.

The superb beauty of Southern California and the joy of outdoor life may be realized to the fullest extent in these practical 5 to 40-acre productive homesites restricted to create a prosperous community of real California homes with complete harmony of architecture and landscape.

Surrounded by natural scenic beauty unsurpassed in all the world.

Frost-free climate—rich soil.

Ample supply of pure mountain water for irrigation and domestic purposes from Lake Hodges, eight miles long, impounding 37,700 acre feet delivered through a modern concrete system. No extremes of heat or cold. Average 62 degrees; maximum, 84 degrees; minimum, 34 degrees.

No high winds, average velocity 6.2 miles per hour.

The climate is a constant delight, mild and equable; a healthful invigorating blend of sea and mountain air.

Growing conditions are perfect for avocados, citrus and deciduous fruits, winter vegetables, out-of-season, and all other semi-tropical crops.

Illustrated Booklet and Full Particulars on Request.

Santa Fe Land Improvement Co.

A. B. Harlan, 407 Security Building
Fifth and Spring Sts., Los Angeles, Cal.
Or go direct to or write
RANCHO SANTA FE, DEL MAR, CALIFORNIA

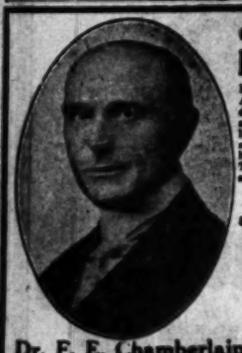

Cured
Dropsy — Stomach Trouble

Mrs. E. A. Purcknell, 421 E. 20th St., Los Angeles, Cal., writes—I was sick with dropsy, my heart was so bad that I was unable to lie down. My liver was terribly enlarged. I was swollen to an unnatural size and had been tapped 39 times and given no hope of recovery. Dr. Chamberlain's Herbal Treatment restored me and it will do the same for you, so why despair?

Unequalled success with
STOMACH, HEART, LIVER, KIDNEYS AND CHRONIC DISEASES. ALSO GALLSTONES, HIGH BLOOD PRESSURE AND IMPOVERISHED BLOOD

We have a treatment for each.
You are invited to call.
Write for free pamphlet.
Superior Trusses fitted.

Dr. F. E. Chamberlain's Herbal Medical Institute

N.D.D.C., Ph.C., M.C., 320 W. 10th St.—Tel. 822-032.
In attendance—Physician, Surgeon, Pharmacist, Herbalist, Naturopath, Chiropractor. 27 Years in Los Angeles. Hours 9 to 5, Saturday 9 to 1.

Milk Users of Los Angeles County

Do Not Need To Be Anxious About Securing a Positively Pure Wholesome Milk.

ARDEN Certified MILK

Inside Cap.

Every Bottle has Two caps. Top cap is automatically sealed at the Dairy, making it tamper proof. To open just push the ring down with thumb and forefinger.

has been under the strict supervision of the Medical Milk Commission of the Los Angeles County Medical Association for 18 years.

It is true it costs 28 cents per quart, but would it not be wise to pay this small advance in price and feel assured that you are getting The Very Best Milk that can be produced?

Produced and Sealed at Arden Dairy.

DISTRIBUTED BY CRESCENT CREAMERY COMPANY
Phone 879-521

C. W. Courtney & Co.

NOW LOCATED AT
731 So. Hope Street
Best in Cameras
and Photo Supplies
Developing and Printing

Home Gardens and Fruit Trees

As well as the professional side of agriculture, covered by the TIMES FARM AND TRACTOR MAGAZINE. It is doubly interesting because written [illegible] local conditions.

Some Special Patterns Priced a Little Higher for Men Who Want the Best

New Suitings are Here

Hundreds of New, Snappy, Spring and Summer Suitings in every shade and coloring of all the latest weaves and fabrics are on display in Our Great Upstairs Tailoring Department—The Largest Custom Tailors in the West.

Nowhere else will you find such a variety or an opportunity to choose from.

And every suit WE sell costs less than most tailors sell for, because WE save you EXTRA PANTS FREE and 20% to 30% of price!

Thousands of satisfied customers throughout Southern California testify that you we save them money on THEIR clothes. Let us prove to you how we can save YOU at least one-half YOUR Clothes Cost.

Every garment we make is designed by a Master Specialist, from YOUR individual measure, in any style you wish. Superb Own Daylight Workshops build Style and Character into your clothes, using High-Grade Linings and Trimmings only. Compare garments WE make with those costing much more—then we'll be "Your Tailor."

THE LARGEST CUSTOM TAILORS IN THE WEST

English Woolen Mills

OPEN DAILY TILL 6 P.M.
ENTIRE SECOND FLOOR
355 and 357 South Spring St.
CORNER FOURTH STREET

English

Style—new and correct

$40

DEVELOPED from fine fabrics, handsomely tailored, this *English Model* with its loose draped coat, long soft rolled lapels, low cut pockets, blunt edge vest and full cut trousers is proving *extremely popular* with Young Men who appreciate the acme of style—combined with *truly good* workmanship. *Newest colorings.*

Wood Bros.
Sixth Street
bet. Broadway and Hill
—Open Saturday Evenings Until 9—

ish

nd correct

O

from fine fab-
mely tailored,
l with its loose
soft rolled la-
tets, blunt edge
trousers is prov-
ular with Young
ate the acme of
with truly good
ewest colorings.

Bros.
Street
ay and Hill
Evenings Until 9—

SSS The World's Best Blood Medicine

ANE YORSKA, COUNTESS
world-famous tragedienne protegee of MADAME SARAH BERNHARDT, and Edna Wallace Hopper, the little Broadway star who at but two in the ranks of great theatrical stars who have gained sublime happiness through Dr. Steele.

Sunday Globe and Feature Rotogravure Next Sunday

BARNES
CIRCUS
POCAHONTAS

ND PAIR FREE

STARTING MONDAY, MARCH 17
TICKET OFFICE IN STORE, 6th & Bdwy.

abbed by Neuritis

gs are Here!
Summer Suitings in every
weaves and fabrics here
Tailoring Store—The Largest
variety at
as complete
XTRA PANTS FREE here.
hen most tailors ask for
throughout Southern California
R clothes.
Let us prove this to
tyle you wish. Expert tailors
Trimmings only. Compare the

THE DARLING CUSTOM TAILOR IN THE WEST

lls

EN Saturday
HOTEL 10 AM.

Corns
How Use a Knife!
Removes painful corn. Blue-jay stops pain instantly, then the corn loosens and comes off. Does away with dangerous paring. Get Blue-jay at your druggists.

Blue-jay

You can be free from Eczema!
Itching, creeping, annoying scratch—scratch—scratch—eczema and other skin troubles, spoiling your complexion making you unwelcome, embarrassed—ashamed—ruling your life. All because of impurities in your system—make your red blood cells are
S. S. S. clears up skin eruptions through its power of cleansing the blood. Roots and barks, carefully selected and scientifically prepared, proportioned, which make up S. S. S. are the antidote to S. S. S. are the best blood and dreaded enemies of skin disorders. Eczema, pimples blackheads and other skin troubles pack up and leave the system when S. S. S. sends new rich blood coursing through your veins like a general house cleaning of your system. Let, S. S. S. rid of these impurities which tend to keep you in a run-down condition. Skin disorders are nothing when Blue-jay announcing in the system is "off color." S. S. S. is sold by the leading drug stores. The large size bottle is the more economical.

NOTICIAS MUNDIALES DE ULTIMA HORA

En obsequio a nuestros numerosos amigos de habla española, y para beneficio de los lectores americanos de "The Times" que estudien esa lengua, publicamos diariamente esta columna en castellano, con un extracto de las más importantes noticias de última hora.

Buena parte del futuro progreso de Los Angeles, que es la metrópoli de los Estados Unidos que más cercana se halla a territorio latino-americano, habrá de depender de las relaciones que logremos establecer con nuestras hermanas, las repúblicas del sur. Para que lleguen a ser enteramente cordiales, no hay nada tan importante como que nuestros ciudadanos se familiaricen con la lengua castellana. Tan se dan cuenta de este hecho nuestros habitantes, que hay al presente más de 25,000 personas que estudian español en Los Angeles. A ellas les conviene leer todos los días esta columna, en la que encontrarán español correcto y enteramente moderno.

NOTAS TELEGRAFICAS

Noticias de Washington

WASHINGTON, Marzo 13.—W. S. Kenyon, Juez Federal, no aceptó el nombramiento de Ministro de Marina.

La Comisión de Medios y Arbitrios de la CAmara ha ordenado que se informe sobre el proyecto de ley de la prima al soldado.

Ha sido ratificado por el Senado el tratado sobre barcos licoristas con la Gran Bretaña, que va dirigido contra el contrabando de licor.

El Ministro Mellon ha prestado testimonio adicional ante la comisión de hacienda del Senado, sobre el proyecto de ley de impuestos.

El ex-Senador por California, Phelan, dio sus opiniones sobre inmigración japonesa ante una comisión del Senado.

Los funcionarios de la renta interior han sido citados para interrogatorio el día de mañana, con motivo de la investigación que de su oficina está practicando el Senado.

Un gran jurado federal ha comenzado a estudiar los cargos a que hizo referencia un gran jurado de Chicago, relativos a abuso de influencia parlamentaria.

La comisión petrolera del Senado examinó el asunto del envío de infantería de marina a Teapot Dome, habiendo interrogado al Subsecretario Roosevelt y al Mayor General Lejeune, comandante del cuerpo de infantería de marina.

Anuncian los Hombres de Ciencia Otro Temblor en el Japón

TOKIO, Marzo 13. — Informes recibidos de Vladivostok hacen saber que se hallan en intensa actividad diecisiete volcanes en Kamchatka, y que se sienten frecuentes terremotos. El lunes destruyeron muchas casas y comunicaciones, la nieve y un huracán de extremada violencia.

Unos hombres de ciencia que han estado de visita en Atmi, donde son raros los geysers, anuncian que va haber otro fuerte temblor en la región de Tokio.

"Flapper" Bandido en Filadelfia

FILADELFIA, Marzo 13.—Llorosa y arrepentida, Dorothy May Rogers, bandido "flapper" de 18 años, compareció ante el Juez Gorman de la división juvenil del Tribunal Municipal.

Fue detenida sin fianza para esperar el resultado de las lesiones de Stephen V. Fabeck, policía a quien hirió a balazos el hombre de la "flapper", William Paul Wirth, que se puso en fuga. Los balazos ocurrieron durante la tentativa que hizo la pareja de robar una zapatería.

Se presentó un certificado de la Oficina de Estadística Vital (Registro Civil), por el que se demuestra que la bandido no tiene sino quince años. En caso de que Fabeck sobreviva, tendrá la jovencita que comparecer ante la Corte Juvenil, acusado de robo en camino real y de haber tomado parte en el ataque a un policía.

La muchacha fue detenida por el Magistrado Holland a nombre del Juzgado Penal. Por auto del Juez McCullen, se le llevará ante el Tribunal de Sesiones Trimestrales, acusada de asesinato, caso de que el policía sucumba.

NOTAS LOCALES

$100,000 de Daños y Perjuicios por una Nariz Desfigurada

Las tribulaciones de una nariz que se dice salió permanentemente desfigurada de entre las manos de un cirujano, forman la base de una demanda por daños entablada ayer por la señora Minnie Chaplin, esposa de Sidney Chaplin, actor de cine, contra el doctor Robert Griffith, cirujano plástico de Los Angeles.

Alega la señora Chaplin que, por su descuido y negligencia, el doctor Griffith hizo más notable aún la caída de la punta de la nariz de la quejosa, órgano que debía componer por medio del moldeo, y que ha dejado permanentemente deforme. Dice la señora que esto se debió a que el operador quitó carne alrededor del puente, así como de la punta y de otras partes de la nariz, sin que ello fuera necesario para los fines de la operación.

A consecuencia de todo ello, agrega la esposa del actor que su nariz quedó con incisiones y con la punta aún más caída de lo que estaba. También manifiesta que, por negligencia del operador, se le infectó la repetida nariz, y le produjo intensos dolores y gran aflicción mental.

Después de la primera operación, que le fue hecha como el 4 de Enero próximo pasado, declara la señora Chaplin que tuvo que someterse dos veces más al cuchillo. La última fue por mediados de Febrero.

Representan a la señora Chaplin los letrados Milton Cohen y Jerome Kahn. El doctor Griffith dijo anoche que iba a defenderse; pero se negó a hacer mayores comentarios.

NUMERO 203

Pláticas Diarias en Español por el Prof. R. Guerrero, del Departamento Español de "The Times"

Nótese que Delgado usa con toda corrección el verbo "obsequiar" en el párrafo tercero de la Plática 192, a diferencia de no pocos españoles que le dan la acepción de "regalar" y cometen el barbarismo de decir: "me obsequió mi padre ún bello libro". La significación propia de "obsequiar" es la de agasajar a uno con atenciones, servicios o regalos. Lleva, pues, como complemento directo el nombre de la persona obsequiada, y como complemento circunstancial regido de "con", el nombre de la cosa con que se obsequia: "me obsequió mi padre con un bello libro"; "los expositores y sus familias serán debidamente obsequiados con jiras, banquetes, etc."

Del párrafo cuarto de la Plática 192 tomo esta frase: "son las fuerzas vivas, por su cuenta y riesgo, las que van a celebrar la Exposición", y llamo la atención de mis lectores sobre ella ton solo para precaverlos del feo vicio de usar el "que" galicado en construcciones análogas a la citada. Este uso incorrecto resulta de suprimir el pronombre "el, la, lo, los", antes del relativo "que". La frase anterior construida en tal forma nos daría, ésta, manifiestamente incorrecta: "son las fuerzas vivas, por su cuenta y riesgo, que van a celebrar la Exposición". Si decimos "es esta vieja casa la que abrigó nuestra infancia", ningún pecado gramatical cometemos; pero si, suprimiendo el pronombre "la", dijéremos: "es esta vieja casa que abrigó nuestra infancia", habremos cometido el feo solecismo que resulta de imitar la construcción francesa: "C'est cette vieille maison qui abrita notre enfance".

Mucho más comunes son estas construcciones de "que" galicado cuando el relativo "que" tiene que ir precedido de preposición, por ser complementos indirectos las dos frases unidas por el verbo "ser", v.g.: "En esta vieja casa es en la que se abrigó nuestra infancia", proposición a la que muchos escritores chafallones, pagados de su estilo afrancesado, dan esta forma: "Es en esta vieja casa que se abrigó nuestra infancia". También cuando los dos miembros que une el verbo "ser" son adverbios, o un complemento y un adverbio, es frecuente que a la construcción correcta se sustituya la de "que" galicado. Ejemplos: "Allí fue donde se edificó la ciudad de Cartago", construcción correcta, se transforma en "Fue allí que se edificó la ciudad de Cartago"; "Entonces fue cuando se inició el complot" se cambia malamente en "Fue entonces que se inició el complot"; "A la hora de la adversidad es cuando se conocen los amigos", toma la forma viciosa de "Es a la hora de la adversidad que se conocen los amigos".

Las personas de lengua española que, sin buenos conocimientos de la suya, traducen a menudo de la lengua francesa, rara vez dejarán de construir esta frase bárbara: "Fue en el siglo XV que se descubrió la América", cuando tratan de verter al castellano la francesa: "Ce fut au XVe siecle que l'Amérique fut découverte".

THE REAL
Theodore Roosevelt
AS TOLD IN THE PRIVATE LETTERS OF
Maj. Archie Butt,
Aide and Intimate of "T. R."

Copyright, 1924, by Doubleday, Page & Co.

CAPT. BUTT TO MRS. LEWIS FORD BUTT

WASHINGTON, March 2, 1909.

Dear Clara:

Today the entire Diplomatic Corps came to say good-by. This was of necessity formal, yet the reception of each Minister, Ambassador, or Attache whom the Roosevelts happened to know personally, made the receptio nof an informal nature. Some of them actually wept as they said good-by. The poor little Baroness Takahara could not say a word, but burst out crying and the Ambassador was not much better.

The reception was over by 4:30, the hour set for the reception of the intimate friends of the President and Mrs. Roosevelt. There were not more than fifty or sixty, and in the list were those women in Washington society who gave the string of diamonds to Mrs. Roosevelt. It was quite as sniffy as the musical, and there was a sincere note in it all that went to the hearts of us all. Nearly every woman wept a little and the eyes of the men were oftentimes dimmed.

Even the President, who must have broken many ties in his long and upward career, broke down yesterday afternoon when he and Mrs. Roosevelt came from the Townsends and found lying on her bureau the diamond necklace. It is very simple but very beautiful, only one string of solitaires inlaid in platinum to fasten about the neck, it was entirely unsuspected by either of them and they had gone into her room to dress for the Bacon dinner and Miss Ethel was with them. They were talking about the kindness of everyone when Mrs. Roosevelt opened the package and saw the gift with the note from the donors. Mrs. Roosevelt said she had a good cry, and when she told Ethel that some day the necklace would be hers she began to cry, and the President when he tried to cheer them broke down himself. He has the humor to carry these litle scenes off well and says he feels heartily ashamed of such apparent weakness. But the love which does manifest itself on all sides, coming just now after the bitter attacks from the political world, has gone to their hearts.

Much has happened that was pleasant, much more that was sad, and some things which were very funny. Several aids have been on duty all day, as the President would work a while and would then rush to the house to shake hands with some delegations which had come to say good-by.

The Tafts came just before dinner time. The table had been laid for fourteen, but just before dinner Senator Knox telegraphed that Mr. Taft desired him to remain in the Senate Chamber in the interest of the treaty with Canada and that neither he nor Mrs. Knox would be present. That left only the President and Mrs. Roosevelt, Admiral and Mrs. Cowles, Nick Longworth and his wife, Senator-elect Root and his wife, Mr. and Mrs. Taft and Miss Boardman and myself.

I think we all dreaded this dinner, the last one in the White House for the Roosevelts and the first one for the Tafts, but it went off without a hitch and there was none of the embarrassment which everyone seemed to predict there would be.

After the dinner was over I said to Mrs. Roosevelt that the dinner would have been hopeless had it not been for the President, for so it would have been had he not from the very start, when everyone was waiting for some one else to start topics of conversations, begun talking as naturally and entertainingly as he does usually at his luncheons. The conversation was general—made so by him—and the salad course was reached before one had time to realize it. I have often said that had he not been a great statesman he would have made his mark as a great social success. He puts most of the Marcaronis about the clubs to shame in the matter of mere social chat.

I never saw Mrs. Roosevelt looking lovelier and I have never seen Mrs. Taft looking more gracious than she was this evening. She had on a superb gown of white satin and filmy tulle effects about the sleeves, and bodice, while Mrs. Roosevelt was gowned in black silk and lace with a dark aigrette. She was very pale, but did not look tired. I never saw Mrs. Roosevelt in the role of hostess to a better advantage than she was to the woman who is to take her place tomorrow. She never once referred to that fact, and the question of housekeeping or domestic affairs was never mentioned by either.

Mrs. Roosevelt had had fires lighted in every fireplace in the house, so the old place looked homey and comfortable. As we were leaving the dining-room the President-elect took me aside and asked me to get Senator William Alden Smith at the Senate and to ask him what was the result of their conversation earlier in the day. I struggled over the lines for about a half-hour and when I finally got him his reply was:

"Please tell Mr. Taft that I have not been able to hear from my people in Michigan, as the wires are working badly, but as soon as I do I will let him know."

When we went up stairs the men took their coffee in the President's study and the women in the library. I was called down stairs for a minute and received this message over the phone from Secretary of State Bacon:

"Tell Mr. Taft that the only way to save the treaty with Canada is for him to sit down hard on Smith."

I read the message to Mr. Taft in front of the others and the President said:

"By George, Will, I would take their advice.

"I did sit on him, I thought, this afternoon, but William Alden is a bobbing sort of a cuss and doesn't know when he is sat upon."

"Then I would get him by telephone and threaten him," said the President.

"Not in the presence of witnesses," laughed Taft, and he added that he would take a whirl with Mr. Smith before midnight.

ARCHIE.

(To be continued tomorrow.)

A Lenient Nurse

The trouble with a child raised in the lap of luxury is that it isn't often enough spanked there. —[Boston Transcript.

FINGER TO TOE, NEEDLE'S PATH

Two-Year Trip Ended for Bit of Steel as Woman Sees Physician

NEW YORK, March 13.—It took two years for a piece of needle about a quarter of an inch long to work its way from Mrs. Mary Borthwick's finger to her toe. The bit of steel was removed when Mrs. Bortwick, whose home is in Jamaica, was being treated for an ingrowing toe nail. About two years ago Mrs. Borthwick, while washing clothes, felt the prick of the needle in the middle finger of her left hand. For some time she felt occasional pains in the finger. About eight months ago she felt severe pains in her knee. Recently she had complained of an ingrowing toe nail and consulted her physician. He removed the nail of her great toe and the bit of needle came out.

STATE LAW and STATE BANKS

California has very rigid laws governing State Banks. These laws, representing years of study and experience, provide a maximum of safety, with a maximum of ability to serve the community in which the bank is located. Besides — State Banks in California can and do join the Federal Reserve System. This gives a double strength, besides increasing ability to serve. This STATE Bank has more than 275,000 depositors, all within a radius of 20 miles. This is a significant fact for a person recently come to California to consider when choosing a Banking home.

Capital and Surplus $10,525,000
Resources Over $200,000,000

SECURITY TRUST & SAVINGS BANK
SAVINGS COMMERCIAL TRUST

Head Office, Fifth and Spring
Now in 32 locations in Los Angeles and closely adjoining cities.

ROME ENVOY ARRIVES AT UTAH MINE

Archbishop Biondi Will Lend Aid to Families of Disaster Victims

[BY A. P. NIGHT WIRE]

CASTLE GATE (Utah) March 13. — Archbishop Peter Fumasoni Biondi, apostolic delegate of the Catholic church in the United States, with headquarters at Washington, D. C., late today reached this little town, where last Saturday three explosions in the Utah Fuel Company mine No. 2 took the lives of 173 miners.

The announced purpose of the archbishop's visit is to offer solace to dead miners' families and alleviate the suffering of all found in dire circumstances.

A special committee appointed by Gov. Mabey of Utah also is here to conduct a survey of conditions. This committee will report and make recommendations for the handling of cases of those found in want.

Rescue workers accomplished very little today because of several fires in the ill-fated mine, and up to early tonight only 138 bodies had been recovered. On the basis of official figures giving 173 men in the minue when the blasts occurred, and on the accepted theory that all are dead, this leaves thirty-five bodies yet to be found.

The cause of the explosions has not yet been determined and, in the opinion of many, it never will be.

PROTESTS SALUTING OF FLAG IN SCHOOLS

ORANGE COUNTY WOMAN SAYS IT IS FORM OF IDOL WORSHIP

[BY A. P. NIGHT WIRE]

SACRAMENTO, March 13.—A protest against the salute of the flag in the public schools, filed with the State School Department by Mrs. Fanny Bixby Spencer of Costa Mesa, Orange county, today drew fire from Will C. Wood, State Superintendent of Public Instruction.

Mrs. Spencer protested the practice on two grounds. First, as a pacifist, she said she opposed the salute as "an act of implied war." In the second place, she said, she was opposed to the practice on religious grounds "as a form of idol worship."

Wood in his reply says he heartily favors the compulsory salute of the flag; that there is nothing in the Scriptures that he knows of in conflict with such a practice; that pacifism has no bearing on the question, and that protests "based on specious pretexts will not be allowed to interfere with the teaching of patriotism in the public schools."

WARSAW EDICT BANS STOCKINGS OF SILK

[BY CABLE AND ASSOCIATED PRESS]

WARSAW, March 13.—An edict against the wearing of silk stockings and other finery by women employees of the War Department has been issued by Gen. Sikorski, Minister of War. The department had gained a reputation for being a good marriage mart, most of the stenographers leaving to be married after a year's service. Gen. Sikorski heard of it, reviewed the staff and, finding the women dressed in elaborate clothes, he issued an order that they wear dark, high collared dresses, high shoes and cotton or wool stockings.

Corner Court Site

LEVEL BUNGALOW COURT LOT WITH 145 FT. FRONTAGE

Adjoining City Industrial Tract in highly desirable residential community. One-half block from main traveled boulevard. Full price $1550. $310 will handle. Write for complete information. It is a bargain.

Address DX, Box 472, Times Branch.

BAGGAGE:

Your Baggage Stored FREE for 7 Days

We transfer your baggage from address to address in the city—promptly and carefully.

We check your baggage from your home or hotel direct to street address in destination city.

We are the officially authorized Transfer Co. for all railroads and Steamship Cos. coming into Los Angeles.

Phone 8 7 1 0 0 1 — Los Angeles Transfer Co — Phone 8 7 1 0 0 1

Main Office 317 Crocker St. Phone... 871001

WE SELL SERVICE.

for your Health & Comfort use Lawson

Odorless Gas Room Heaters Sold by Reliable Hardware, Furniture and Department Stores

666

is a Prescription prepared for Colds, Fever and Grippe

It is the most speedy remedy we know. Preventing Pneumonia

quick slick sandwiches **Bluhill** spreads like butter

SKETCH OF "LA JOYA" LODGE IN SAN FRANCISQUITO CANYON
EVERETT H. PEGRAM, ARCHITECT

Part Owner of A Country Estate for $200

THAT statement is not so amazing as it sounds! If you owned a great country estate with a luxurious home occupying a central knoll—ballroom, dining hall spacious living room, golf links, tennis courts, swimming pool, handball courts, winding mountain trails for riding and hiking, hurrying streams, cool springs, a thousand stately oaks and surrounded by a wall of mountains beyond which lay a huge national forest, *you would have to be worth a million dollars, wouldn't you?*

Yet at La Joya you can get *the whole million dollar's worth for two hundred dollars!*

Think of it—only $200! And for a lot 50 x 100 feet!

For that small sum that entire estate is *part yours. You will have as much use of it as if you owned it outright.* All you have to do is to BUY A CABIN SITE in my mountain paradise. ALL THE REST, FREE OF DEBT, WILL BE TURNED OVER TO YOU. Instead of the *luxurious home* you will receive a clubhouse, fully equipped and of beautiful old Spanish architecture. Apart from this change, the description of the millionaire's estate is the description of La Joya.

And you get, furthermore, AN ABUNDANCE of FREE WATER.

Pipes will be laid to every lot. *Free* outdoor ovens will be available. Adobe and stone for building may be had on the property AT COST.

Come in and let us tell you about beautiful La Joya—*where your dollars buy most.*

—Terms reasonable

HOW TO GET THERE
Take San Fernando Road to Saugus, then follow the signs to La Joya.

E. D. Salisbury

SALISBURY SALES SYNDICATE
318 WEST SIXTH STREET *Telephone* **Faber 2176**

PLEASE *send me further information about La Joya and what you offer there.*

*Name*_____

*Address*_____

NEWS OF SOUTHERN COUNTIES

LONG BEACH TO FIGHT FOR LAND

City Officials Will Defend "Shoe-string Strip"

To Confer With Local Men on Court Threat

Annexation Election Has Been Attacked

By a "Times" Staff Correspondent

LONG BEACH, March 13. — A group of city officials of Long Beach, headed by Mayor C. A. Buftum and City Manager Windham, will go to Los Angeles next Monday for a conference on the threatened court action to nullify the annexation election of December 28, 1923, whereby this city acquired several miles of land to the north and established a "shoe-string strip" around certain other lands, not included in the annexation.

Maynard McFie, acting chairman of the Greater Harbor Committee of 200; Councilman Boyle Workman; William Lacey, Los Angeles Chamber of Commerce head, and W. T. Bishop, former chamber president, will present Los Angeles and its interests at the conference, it was said.

A movement to have the annexation of the Greater Long Beach territory, which includes Los Cerritos, Chateau Thierry, Davidson City, Virginia City and lands extending to the south line of the city of Compton, declared illegal was launched by Los Angeles interests several weeks ago. Quo warranto proceedings were filed with the State Attorney-General and a brief, answering the allegations of the Los Angeles interests, was filed by city officials here.

Says Appalling Wave of Crime Will be Curbed

[EXCLUSIVE DISPATCH]

REDLANDS, March 13.—There never was a time when human life was so unsafe or property so little respected as in the United States today, said Maj. Walter K. Tuller of Los Angeles, head of the Crime Commission there, in speaking to the Rotary Club at noon today.

"The condition, appalling as it is, can and will be remedied for organized crime and organized society cannot exist together."

Maj. Tuller gave figures to show that there is more crime in the average large city of the United States than in the whole of England.

"There is a reason for this," he said, "that is fear. The man who would break the law in England knows that justice will be swiftly and surely done and that is why there is less crime. We have fifty-two murders here to one murder in England. We have robberies and burglaries in like proportion."

BAKERSFIELD AREAS SEEKING ANNEXATION

[EXCLUSIVE DISPATCH]

BAKERSFIELD, March 13.—Circulation of annexation petitions was started today in the affected districts south of the city, according to announcement by James M. McIntosh, chairman of the Greater Bakersfield Annexation Commission. The petitions are addressed to the City Council, requesting that body to call an election for the purpose of voting upon the annexation to Bakersfield of the South Bakersfield district. It is estimated that more than 700 registered voters live in the district, although only about 400 voted at the recent annexation election, when the proposition was lost by three votes.

OFFICER INJURED IN CHASE FOR GUNMAN

By a "Times" Staff Correspondent

SOUTH PASADENA, March 13. Motorcycle Officer Harold Stanton, answering a call to police headquarters here that a masked and armed man was molesting children at the Lincoln Park school, was injured late this afternoon in a collision at Mission street and Diamond avenue with an automobile driven by W. Stuart, 1524 South Gramercy Place, Los Angeles. After first-aid treatment at the Emergency Hospital for contusions of his left leg, Stanton joined other officers in a fruitless search for the masked man.

It Happens in the Best Regulated Families - - - - - - - *By BRIGGS*

SESSION ON POWER HELD OF NO AVAIL

Bakersfield Meet Fails to Reach Agreement on Price of Plant

[EXCLUSIVE DISPATCH]

BAKERSFIELD, March 13.—After a conference between the officers of the Bakersfield Municipal Water District Board, representatives of the Civic Commercial Association, the attorney for the water district and the engineers who surveyed and declared the valuations of the two Bakersfield water companies properties, it was found today by the conferees that they are no nearer a definite agreement on the price of the electric water company's plant and business than when the figures first were presented by the engineers many weeks ago, according to those attending the conference.

Those attending the conference were H. I. Tupman, general manager of the Bakersfield Municipal Water District, Chairman Mel Hay and the entire board of the municipal district; Leo G. Pauly, Fred Gunther and other members of a committee appointed by the Civic Commercial Association; Vance Anderson, attorney for the board; Frank Gillelan of Los Angeles, engineer for the water district, and M. E. Mersonhear of San Francisco, engineer for the electric water company.

WARNS RESIDENTS TO FILE INCOME REPORT

By a "Times" Staff Correspondent

OCEAN PARK, March 13.—Residents of the Crescent Bay District are being warned that they must file their income-tax returns before the 15th inst., if they wish to escape the additional penalty added after that date. According to a statement of a special representative of the internal revenue office, who have been in the district for some days instructing persons in the matter of filing returns, many residents are not familiar with the provisions of the income-tax law. Special attention is called to the fact that citizens are required to file their returns even though no tax is due.

Silver Peak Guest Ranch—serves meals of unusual merit, charming surroundings. Ph. Pomona Sub. 5. —[Advertisement.

CRASH HALTS GRIM RACE

Arcadia Couple Wake to Find Baby Dead and Narrowly Escape End in Dash for Doctor

[LOCAL CORRESPONDENCE]

ARCADIA, March 13.—Distracted at finding their 9-months-old baby dead, Phillip Connelly, city editor of the Daily Arcadian and Mrs. Connelly early this morning raced away from their home on Eldorado street in search of a physician, only to endanger their lives and the lives of two Monrovians when their car crashed into another at a street intersection.

Mr. and Mrs. Connelly declared that their baby had been put to bed in apparent good health last night.

FOUND STIFF AND COLD

This morning, about 7 o'clock, they arose and while Mrs. Connelly started to prepare breakfast her husband went to awaken and dress and child. In a minute Mr. Connelly rushed back with the news that the baby was stiff and cold. Mrs. Connelly, after a look at the tiny figure, raced after her husband and together they ran out their car and started for a physician.

They raced north on First street and approached Huntington Drive as a second car appeared from the east. Both cars hesitated then speeded ahead to crash together at the street intersection. Luckily none of the occupants were injured.

The second car was piloted by P. J. Olson of 226 South Violet street, Monrovia. With him was G. Arthur, also of Monrovia.

CARS SENT FLYING

Both cars were sent flying to the curb by the force of the collision.

Marshall Topping at once took charge as the accident happened in front of the City Hall and secured Dr. C. B. Caldwell who went back to the home with the anguished parents.

The physician declared the baby had probably succumbed to heart disease and had been dead several hours. Mrs. Connelly, nearly prostrated, was taken to the home of her parents in Monterey Park, while the child was removed to the Gegine & Cabot Undertaking Parlors in Sierra Madre.

TRIAL OF CLARK MONDAY

Arcadia Couple Wake to Find Baby Dead, Barely Escape End in Dash for Doctor

[EXCLUSIVE DISPATCH]

SAN DIEGO, March 13.—The seating capacity of Department Three of the Superior Court has been doubled to provide room for the crowd of spectators expected to attend the trial of E. Drew Clark, who is charged with the murder of George Schick, San Diego realty broker, who has been missing for more than a year..

Aisleways and sides of the courtroom formerly given over to standing room will be occupied with chairs. Judge Luce, who will preside at the trial, has announced that only as many spectators will be admitted as there are chairs.

Clark will come to trial Monday. The evidence against him is circumstantial. He is charged with having gained Schick's confidence, and then later to have influenced Mrs. Schick, with whom he is asserted to have lived for a number of months after the disappearance of the broker.

Mrs. Schick, who was held in jail for a time, was released a few months ago. A child born to her since that time has been admitted to be Clark's. Mrs. Clark, held jointly with her husband on a conspiracy charge in connection with the disposition of Schick's money, is in jail awaiting trial on that charge.

OBJECTORS DESIRE NAMES WITHDRAWN

[EXCLUSIVE DISPATCH]

BAKERSFIELD, March 13.—Property holders on the West Side, who filed a protest against the $850,000 improvement on the Bakersfield - Taft - Maricopa highways, wish to withdraw their names from the protest, according to a document filed with the County Clerk. In asking that their names be withdrawn, those who signed the original petition write: "The petition was misrepresented to us and we wish to withdraw our names from the protest and respectfully urge that you proceed with this very necessary improvement." The following names appear on the paper: A. G. Clark, W. F. Brown (by Mrs. Lilley Brown,) Mrs. Pauline H. Patterson, A. T. Jones, J. A. Carpenter, W. Gabral, Francis K. Maple and H. H. Holt.

DEFAULT JUDGMENT VACATED BY COURT

[EXCLUSIVE DISPATCH]

BAKERSFIELD, March 13.—Judgment favoring the Potter Oil Company against George Moore, polo player, for the sum of $750, has been ordered vacated by Judge Howard A. Peairs of the Superior Court. Judgment for $750 against Moore was obtained through default. It was alleged in the complaint against Moore that he owed $750 for rental of oil machinery. Later the defendant was able to show that he had legitimate excuse for failing to contest the action. For this reason the judgment has been set aside and the case will be heard again in the local court.

NAUGHTY DANCE IS HALTED AT VENICE

By a "Times" Staff Correspondent

VENICE, March 13.—A bit of Honolulu transplanted in the amusement zone here in the way of a well-known dance concession has been ruled too naughty by local police and the license has been revoked. The action is the result of numerous complaints turned into police headquarters by visitors to the Venice pier. Chief of Police McCausland and Mayor Gerety visited the concession and said the were shocked. "I don't remember having voted to grant that place a license," said the Mayor in canceling the permit.

Silver Peak Guest Ranch Bungalow Hotel. Ph. Pomona, Sub. 5.—[Advertisement.

Liberal Thought in Censorship of Film Advocated

By a "Times" Staff Correspondent

LONG BEACH, March 13.—Strict censorship of motion-picture films is wrong. Rather motion-picture censorship should become a kindly tolerance and a well-balanced supervision of all pictures, good, bad and indifferent.

This is the opinion expressed here by Mrs. Amy Louise Adams, chairman of the motion-picture censor board of Chicago, who has come to Long Beach for a rest and is making her home with Mrs. H. N. Potter at 18 Ninth Place. Mrs. Adams has viewed as much as 30,000 feet of film per day.

"The longer I view pictures the more liberal I become, particularly in the case of a fine theme, well directed and masterfully produced." Mrs. Adams has been a member of the Chicago censor board for seven years.

BURGLARS MAKE HABIT OF COMING TO HOME

By a "Times" Staff Correspondent

SANTA MONICA, March 13.—That thieves who early this morning entered the residence of George Krisel, 1421 Chelsea street, for the third time in as many weeks are desirous of obtaining something other than articles of value is the belief of Krisel, who told police that on the three occasions nothing of value was removed. The prowlers last night entered by means of a pass key and are asserted to have left the front door standing open. Local police are working on theories advanced by Krisel

OBJECTION TO STREET WIDENING IS SETTLED

By a "Times" Staff Correspondent

VENICE, March 13.—Final objections to the widening of Center street, one of the city's main thoroughfares, have been removed with the assurance of the City Council that property owners would be compensated for expenditures necessary in the remodeling of buildings after a set-back line had been made. Explanation has been made by City Council that a certain sum would be paid in compensation for the ground appropriated, as set by an appraiser, and the cost of such structural alterations as were necessary would be fully met.

RECOVERS CHECKS

By a "Times" Staff Correspondent

PASADENA, March 13.—E. b. Parsons, a winter visitor of Pasadena, today identified and claimed the $250 worth of travelers' checks recently found by mailmen in the mail chute of the local postoffice. The checks were properly indorsed and were negotiable. According to Mr. Parsons he lost the checks in the street in South Pasadena last week.

DELEGATION FROM KERN

[EXCLUSIVE DISPATCH]

BAKERSFIELD, March 13.—Kern county will be represented at the State Cotton Growers' Association meeting at Riverside Saturday by Harold L. Pomeroy, county horticultural commissioner; D. L. Wishon, manager of the San Joaquin Light and Power Company here; W. B. Camp, cotton expert of Shafter, and W. B. Townsend of the United States Department of Agriculture.

FEW ENTER OFFICE RACE IN ONTARIO

Incumbents Expected to be Candidates; Fortnight Left to Register

[LOCAL CORRESPONDENCE]

ONTARIO, March 13.—With less than two weeks in which to file nomination papers for a place on the ballot at the municipal election of April 14 and with the places of three Councilmen, a City Clerk and a City Treasurer to fill, only two men have come forward with the announcement that they will run for office, though it is generally taken for granted that the incumbents will be candidates to succeed themselves.

Two candidates for Council announced today are Arthur I. Peterson, business manager of the Ostran Department Store, and N. E. Trautman, cashier of the Ontario National Bank. Mr. Peterson is chairman of the Ontario Red Cross chapter and a former commander of Ontario Post, American Legion. Mr. Trautman is president of the Lions' Club and a director of the Ontario Chamber of Commerce.

The terms of Councilmen Charles Latimer, E. R. Alter and W. J. Schaeffer expire at this time as do those of City Clerk D. B. Wynne and City Treasurer W. W. Smith.

ANNOUNCE CANDIDACY FOR NEXT LEGISLATURE

[EXCLUSIVE DISPATCH]

RIVERSIDE, March 13.—Three simultaneous political announcements of local importance were made here this afternoon when Chester M. Kline, chairman of the Ways and Means Committee of the last Legislature and Mayor S. C. Evans both stated that they would run for State Senator for the district including Riverside, Imperial and Orange counties. Harvey Johnson, editor of the Banning Record, and member of the Richardson newspapermen's executive committee in the State campaign, announced that he will run for the Assembly in Riverside county.

HEAD OF PASADENA Y.M.C.A. QUITS POST

By a "Times" Staff Correspondent

PASADENA, March 13.—James S. Macdonnell, president of the First National Bank and also president of the Pasadena Young Men's Christian Association, today resigned as head of the Y.M.C.A. The resignation of Dr. F. K. Camp as a member of the board of directors also was received and accepted. Edward Grace, who has been general secretary of the local Y.M.C.A. for the past eight years,

MAN DRIVEN TO DESERT BY FEAR

Babbling Stranger Yields Purse to Rancher

Asks Gun to Slay Self and Escape Bandits

Refused Weapon, Runs Toward Pitiless Wastes

[EXCLUSIVE DISPATCH]

SAN BERNARDINO, March 13. Thomas Chioles, a Greek, is believed to be wandering aimlessly across the desert, demented and obsessed with fear that he is being pursued by bandits.

Near exhaustion from his long tramp across the country from Palmdale, Chioles stopped at the home of J. L. Moore, a rancher in the Baldy Mesa district, late Tuesday. Talking excitedly the Greek declared he was being pursued by bandits and asked the rancher for a gun with which to kill himself.

Seeing the traveler was demented, Moore replied that he did not have a gun. The man then hurriedly handed Moore a purse and left the ranch, running but frequently turning to look behind him as if he expected to be overtaken momentarily.

In the purse was $1132 in postal saving certificates, a bank book showing a deposit of $240 in the Zion National Bank of Price, Utah, and another bank book issued by the Farmers' and Merchants' Savings Bank of Los Angeles. On all the books the name of Thomas Chioles appeared.

Moore took the purse to Walker Jones, justice of the peace at Baldy Mesa, who yesterday called Sheriff Walter A. Shay, telling the officer of the incident.

SIERRA MADRE OPENS WISTERIA FESTIVAL

By a "Times" Staff Correspondent

SIERRA MADRE, March 13.—Society women of Sierra Madre today opened the much-heralded Wisteria fete at Scenic Point by entertaining several hundred visitors and local citizens. The fete which is being held under the world-famous Fennel Wisteria vine, now in full bloom, will continue every afternoon until the 28th inst. The huge vine, which entirely circles the Fennel residence, is said to be the largest and most beautiful in the world. It was from this vine that Sierra Madre obtained its name, "The Wisteria Town." The Wisteria fete now in progress is being held under the auspices of the Sierra Madre Woman's Club and through the co-operation of the Chamber of Commerce and Sierra Madre Civic Association. The Boy Scouts are also interested and assist in parking the cars and handling the crowds.

JUSTICE M. R. KING IS SERIOUSLY ILL

By a "Times" Staff Correspondent

SANTA MONICA, March 13.—Police Judge M. R. King, for many years police magistrate here, is seriously ill at his home 2002 Fourth street, it was learned this morning. Mrs. King, who was visiting her daughter in Ohio, has returned. Justice King is one of the most popular executives in the city and his conditions is causing much concern. Justice W. R. Garrett is filling the vacancy caused through the illness.

JEWEL CAFE DENIES IT MEANS TO CLOSE

By a "Times" Staff Correspondent

LONG BEACH, March 13.—Denial was made at Seal Beach today of the report that the Jewel Cafe, one of the two dance and food places of that town, was to close permanently as a result of the recent Sunday dancing ban created here by the Town Council. The Jewel Cafe is to remain open, according to Jack Smith, proprietor.

WORLD PEACE DISCUSSED

[EXCLUSIVE DISPATCH]

REDLANDS, March 13.—World peace and the Bok plan were discussed at the Kiwanis Club meeting today by Prof. H. C. Merrill of the University of Redlands and Lyman M. King. Following their talks there was a general discussion. It was reported that the Kiwanis Club had voted almost unanimously for the Bok plan.

SCOUTS WIN HONORS

[EXCLUSIVE DISPATCH]

CALEXICO, March 13. — At a court of honor held here for the Boy Scouts of America, Julio Acevez was awarded a second-class scout rank and Richard Hernandez was given a merit badge for firemanship and carpentry.

MERCHANTS LOSE PLEAS FOR REFUND

Paid for Licenses Given on Slot Machines Ruled to be Illegal

By a "Times" Staff Correspondent

VENICE, March 13.—Merchants who were granted licenses by the City Council for the operation of mechanical salesmen, ruled illegal by the District Attorney's office, are asking for the return of the money expended for the license to operate. So far they have met with indifferent success, according to an announcement this morning.

One applicant, who is asserted to have had eight machines in operation, was denied a refund of license. The slot machines, combined with an automatic delivery of a piece of gum were declared illegal some weeks ago and before the result of a test case became known they silently disappeared from the district.

The yearly license fee for each machine was $25.

HEALTH DEPARTMENT PLANS TO BE STUDIED

[LOCAL CORRESPONDENCE]

INGLEWOOD, March 13.—Whether or not Inglewood is to have a combined city and county health department, including in its scope several surrounding communities, such as has been in effect for some time at Pomona and Monrovia, will depend upon the report to be made by a committee appointed tonight. City Trustee Robert H. Maenge is chairman of the committee. The others are Earl W. Porter, secretary of the Inglewood Chamber of Commerce, and Mrs. M. Eleanor Pinkas, chairman of the civics committee of the Inglewood Woman's Club. The committee will file a written report to be acted upon at a meeting in the City Hall on April 3.

CAFETERIA IS OPENED FOR SCHOOL PUPILS

[LOCAL CORRESPONDENCE]

HUNTINGTON PARK, March 13.—When the new cafeteria at the intermediate school was opened yesterday, a rushing business was done, according to Mrs. E. N. Toombs and Mrs. T. S. Adair, with three assistants, who are in charge of the new department. There were about 400 pupils who patronized the place on the opening day. The children, after securing their lunches, pass on to the school lawns, where tables are provided for them. The innovation is sponsored by the newly organized Parent-Teacher Association of the school.

REDLANDS BOY TAKES HONORS IN SWIMMING

[EXCLUSIVE DISPATCH]

REDLANDS, March 13.—Charles Bliss of this city, nephew of Mr. and Mrs. J. W. Smith of 32 Grant street, with whom he made his home as a schoolboy, was second in the annual swimming races of the Pacific Fleet which were held off Porto Rico during the maneuvers in southern waters recently. Bliss won the 100-yard dash for the four battleships of the division in which his ship, U.S.S. California, is placed. He then took second in the finals being only a foot behind the man who won the 100-yard dash.

"TIMES" CORRESPONDENTS AND AGENTS

For the convenience of Times patrons in the principal towns of the Southwest other than Los Angeles the following Times news and business representatives in these communities, with their addresses and telephone numbers, is printed. All agents will receive subscriptions and advertising:

City	Name	Address
Alhambra	Correspondent C. I. Wyatt	17 S. Third St.
	Agent E. E. Culver	107 S. Main St.
Anaheim	Correspondent Neil Harkins	720 S. Palm St.
	Agent I. F. Richardson	The Times
Bakersfield	Correspondent Rena C. Miller	1700 H St.
	Agent Rena C. Marvin	The Times
Burbank	Correspondent C. B. Irvine	1107 Pass. Ave.
	Agent E. H. Harding	The Times
Compton	Correspondent W. F. Mellinger	1000 Lee Ave.
	Agent D. H. Lovelace	The Times
El Centro	Correspondent Tim C. Ritter	477 Main St.
	Agent A. J. Porter	Chamber of Commerce
El Monte	Correspondent Frank M. Colville	4 Ken St.
	Agent Mrs. G. C. Brown	The Times
Fullerton	Correspondent Mayor Johnson	1 E. Commonwealth
	Agent A. R. Lopers	The Times
Glendale	Correspondent Lewis W. Evans	1107 E. Lomita Ave.
	Agent T. M. Ford	The Times
Huntington Pk.	Correspondent Edward Deck	1 Rose Ave.
	Agent C. A. Eaton	The Times
Inglewood	Correspondent Ella Sanders	1120 S. Locust
	Agent E. L. Lamoreaux	The Times
Lawndale Park Addition	Sub-Agent C. W. Buckner	1117 N. El Cam. Real
Long Beach	Correspondent C. B. Irvine	1107 Pass. Ave.
	Agent Arthur Pangborn	2122 Pine Ave.
	Bay H. Dunning	The Times
Monrovia	Correspondent C. F. Davis	1123 S. Shamrock
	Agent Mrs. Dee Wilson	The Times
Ocean Park	Correspondent (New Santa Monica)	1001 Ocean Park
	Agent R. E. McIntyre	The Times
Ontario	Correspondent L. J. Trautman	1 E. Fourth St.
	Agent G. E. Dougherty	The Times
Orange	Correspondent R. S. Aspinwall	1 E. Chapman
	Agent F. F. Caldwell	The Times
Oxnard	Correspondent Jack Miller	1 E. Third St.
	Agent L. H. Buell	The Times
Palms and Culver City	Agent Mrs. Fred Shaw	1 Box 1
Pasadena	Correspondent Mat Cahoon	1 E. Colorado
	Agent L. E. Anderson	The Times
Phoenix, Ariz.	Correspondent J. H. McClintock	1 E. Adams St.
	Agent G. P. Klinghorn	The Times
Pomona	Correspondent H. G. Schriebman	1 E. Second St.
	Agent H. G. Schriebman	The Times
Redlands	Correspondent Curtis E. Arthur	1 E. Citrus Ave.
	Agent E. P. Andrus	The Times
Redondo	Correspondent Clyde Allen	1 Box 1
	Agent John C. Rosso	The Times
Riverside	Correspondent J. E. Quilliet	1 E. Seventh St.
	Agent H. F. Wilson	The Times
San Bernardino	Correspondent Hattie C. Hale	1 E. Third St.
	Agent E. K. Wortman	The Times
San Diego	Correspondent T. G. Armstrong	1 E. Broadway
	Agent H. T. Tully	The Times
San Fernando	Correspondent C. B. Irvine	1107 Pass. Ave.
	Agent Mrs. M. A. Lopez	The Times
San Pedro	Correspondent Wade Drake and Wayne B. Cox	1 E. Sixth St.
	Agent H. H. Dietrich	The Times
Santa Ana	Correspondent Willard C. Hoag	1 E. Fourth St.
	Agent P. C. Wentworth	The Times
Santa Barbara	Correspondent Marshall Saltzer	1 E. Canon Perdido
	Agent Ira B. Peter	The Times
Santa Monica	Correspondent La Verne Cunningham	1 Box 1
	Sub-Agent Cratz & Rosenberg	The Times
Santa Ana	Correspondent (New Venice)	1 Box 1
	Agent Lloyd C. Bailey	The Times
Sierra Madre	Agent Miss Cahoon	1 Box 1
	Agent Frank Spencer	The Times
So. Pasadena	Agent Dr. C. H. Walker	1 Box 1
Upland	Correspondent (New Cucamonga)	1 Box 1
	Agent E. P. Fuller	The Times
Van Nuys	Correspondent C. B. Irvine	1107 Pass. Ave.
	Agent H. H. Dunn	The Times
Venice	Correspondent (See Santa Monica)	1 Box 1
	Agent (See Ocean Park)	The Times
Ventura	Correspondent Tom A. Smith	1 E. Main St.
	Agent C. S. Thomas	The Times
Whittier	Correspondent Harry Spencer	1 E. Philadelphia
	Agent F. W. Jessup	The Times

CLOUD BOSS GETS ON JOB

Hatfield Prepares to Invoke Rain Gods of Valley as Ranchers Raise Fund

[EXCLUSIVE DISPATCH]

HANFORD, March 13.—Rainmaker Hatfield is losing no time on his contract, signed late yesterday, for producing rain west and south of this city. This forenoon a wagon load of lumber left Coalinga for a ranch on the Parkfield Grade, fourteen miles west of the city. Hatfield states that he has to have a high elevation and plenty of water. He expects to have his equipment ready by Sunday and be producing rain by the following Thursday.

Committees of Big Tulare Lake land farmers are canvassing today at Corcoran and Lemoore, and live stock men are at work in Coalinga, to raise the $5000 guaranteed Hatfield if he succeeds in producing four inches of rain in three days, this sum to be in escrow in a Lemoore bank by next Saturday.

The rain produced is to cover a radius of seventy-five miles, which means from Hanford on the east to the Pacific Ocean off Monterey county on the west and a stretch of the rich but dry plains of the west side of Kings, Fresno and Kern counties, seventy-five miles north and south from Coalinga. Rain fall is to be established by Southern Pacific rain gauges at Coalinga, Stratford and Lemoore and on the Good Fellow Ranch, west of the Tulare Lake basin.

THREE BURGLAR SUSPECTS HELD

Ontario Victims Identify Recovered Articles

Trio Suspected of Jobs at Glendale, Riverside

Arrested Mexicans Placed in Los Angeles Jail

[EXCLUSIVE DISPATCH]

ONTARIO, March 13.—Recovery of at least a portion of the large quantity of jewelry stolen in a wholesale burglary in the residence districts of this city on the night of January 24, last, was believed assured today through the work of the Ontario police in operating with officers of other Southern California cities, which has resulted in the arrest of three Mexicans and the positive identification of articles in their possession as being the property of the local victims.

The three men, Pedro Perez, Xavier Zepeda and Frapedes Gonzales, two of whom were arrested in Riverside and one in Los Angeles, are now in the Los Angeles County Jail. They are suspected of burglary jobs in Riverside, Ontario, Glendale as well as in Ontario.

The home of Mrs. W. H. Lindley, 539 West A street, suffered the most severe loss in the Ontario burglaries, the loot from that residence alone amounting to about $400, mostly in jewelry, and the thieves made their escape in a motor car belonging to the Lindleys, which was later recovered.

Miss Jessie Lindley and William R. Lindley, a daughter and son, returned last night with Chief of Police W. O. Hardy for a visit to Los Angeles, where they were able to identify a number of articles of jewelry, although much of the loot is believed to have been disposed of.

Articles belonging to E. C. Bonner, 219 North Palm avenue, and George R. Mosley, 327 West D street, whose houses were burglarized on the same night, are also reported to have been identified among the loot found in the possession of the men under arrest.

MAN HELD IN BORDER VIOLATION

Faces Trial for Crossing Line After Closing Hour; Case Will Test Rule

[EXCLUSIVE DISPATCH]

CALEXICO, March 13.—After hearing before United States Commissioner D. L. Ault, W. D. Burrows of El Monte was held for trial in the Federal District Court on a charge of violating the government rule closing the international line at 9 p.m.

Burrows was arrested by Inspector G. C. Kemp when he climbed over the wire gate at the line after Kemp had refused to permit the man to come over. He then turned his back and walked away, whereupon Burrows came over the fence, according to the inspector's testimony at the hearing. Burrows was a half hour late in returning to this country.

It is believed his will be made a test case to ascertain whether the customs service can effectively enforce its order.

Delay continuing in the passing into Mexico for careful examination by immigration officers of all Americans.

CORRESPONDENTS AND AGENTS

Times patrons in the principal cities other than Los Angeles the following list of representatives in these communities, with their phone numbers, is printed. All have news and advertising.

	Address	Phone
	14 S. Third St.	
	401 W. Main St.	
	The Bulletin	
	722 S. Lemon St.	
	1004 Pine St.	
	The Californian	
	1110 N. El Centro, Hotel Virginia	
	116 N. Pasadena, Hotel Green	
	Chamber of Commerce, Redondo	
	1401 Cedar Ave., L. A. Auto Club	
	Chamber of Commerce, Whittier	
	402 Lee Way Ave.	
	1301 Irene	
	Pierce Bldg., Pier Gate	
	111 E. Fifth St.	
	111 Chaparral	
	111 E. Third St.	
	111 E. Third St.	
	111 E. Third St.

ROOSEVELT ON STAND IN QUIZ

Questioned on Using Marines on Teapot Dome

Says Troops Were Sent There at Behest of Fall

Protection for Property of Navy Was Sought

[BY A. P. NIGHT WIRE]

WASHINGTON, March 15.—Theodore Roosevelt, Acting Secretary of the Navy, came under fire again today before the oil committee in connection with his order sending a detachment of marines to Teapot Dome to clear it of "trespassers" in the summer of 1922, four months after the reserve had been leased to Harry F. Sinclair. This order was characterized by Senator Walsh of Montana as an "outrageous use of the military powers."

Secretary Roosevelt also was asked about the circumstances under which he requested Sinclair to give employment to his brother, Archie, whose startling story to the oil committee led to the most sensational disclosures of the long investigation. He explained that when Archie returned from the war in 1919, he either saw, or telephoned Sinclair, asking that he employ Archie.

"What was his salary?" asked Senator Dill, Democrat, Washington.

"Ten thousand dollars a year at the start," said Secretary Roosevelt. "I think that was increased to $15,000 later on."

Secretary Roosevelt told the committee that his order for the marines to clear Teapot Dome had been issued at the request of Albert B. Fall, then Secretary of the Interior, under what he understood was an agreement between Fall and President Harding.

WALSH SEES PLOT

This brought from Senator Walsh the charge that Fall and Sinclair wanted the marines used because if they resorted to civil action, the validity of the Sinclair-Fall lease would come under review of a court.

"The thing in my mind then was the protection of naval property," Secretary Roosevelt said in explaining why he ordered the marine detachment under Capt. George K. Shuler to Wyoming. He confirmed this by a reference to an entry in his diary made the day the order was issued, July 29, 1922.

Senator Walsh in several statements to "the gentlemen of the committee," declared the property had passed out of the possession of the Navy Department to Sinclair, and that in any event resort should have been had to the courts.

Senator Bursum, Republican, New Mexico, sought to develop whether there had been a precedent for such use of the marines, but Secretary Roosevelt said officials of the department had been unable to find one. He added, however, that contemporaneous newspaper articles indicated that there had been a threat under the administration of Secretary Daniels to use marines to protect the reserves in California. There also was an impression among naval officers, he said, that there was some sort of precedent for the action.

SQUATTER IDENTIFIED

Documents read into the record from the committee files showed that James G. Darden was the "squatter" who was to be removed by the marines, and that he had tried to press a claim to a plot in the reserves, but that Secretary Fall had disallowed it.

According to this letter, written by Fall to President Harding, Darden had been sent to the Secretary by Atty.-Gen. Daugherty.

Another letter from President Harding to Fall said that the President had a "call out" for Darden, and that unless he quit the reserve, he should be ejected. There was nothing to show that Darden ever responded to Mr. Harding's "call."

The ejection of "trespassers" occupied the whole of today's public session of the committee, which heard in addition to Secretary Roosevelt, Maj. Gen. John A. LeJeune, commandant of the Marine Corps.

STOCK DEALS NEXT

Tomorrow, the investigators will delve into reports on the audit of books of brokerage firms, made to determine whether government officials had dealings in Sinclair oil stocks at about the time of the Teapot Dome leases.

A new batch of subpoenas was issued today, summoning to Washington several men identified with the forces of candidates for the Republican Presidential nomination at Chicago in 1920. They will be questioned about rumors of attempted "oil deals" during the convention.

Those summoned are Rudolph Hynicka of Cincinnati, Republican national committeeman from Ohio; Harry McKenzie, a former newspaper man now connected with President Coolidge's Chicago campaign headquarters; Tiffin Gilmore, Deputy Secretary of State of Ohio; Charles H. Garrish of Columbus, O., and Norman J. Gould of New York, formerly identified with the campaign organization of Maj. Gen. Leonard Wood.

MAN GUEST TRAPPED IN HOTEL FIRE

Hook and Ladder Squad Rescues Him from Window During Blaze

One guest had to be rescued by the hook-and-ladder squad of the fire department during a fire that broke out in the Salt Lake Hotel at 1115 South Central avenue late last night. The damage to the hotel and to a cleaning shop and a bakery on the first floor was estimated at $5000.

Corridors of the hotel were filled with smoke when the alarm was sounded in the hotel. All the guests were roused from their beds and were able to dress and get down to the street except J. W. Brown, who called for help from an upper window. Members of the fire department ran up a ladder and carried him down. The firemen extinguished the blaze quickly.

PROGRESS IN HARBOR QUIZ

Nine Witnesses and Mass of Documents Examined; Prosecutors Express Satisfaction

Definite progress was made yesterday in the harbor investigation when the county grand jury heard nine witnesses and examined a number of documents, including books of the Harbor Board and records of the City Auditor. The investigation was moved along by Dist.-Atty. Keyes and Dep. Dist.-Atty. Shelley in spite of the large accumulation of other business requiring the immediate attention of the grand jury.

The history and circumstances surrounding the granting and application for valuable leases in the harbor and details of transactions involving the transfers of large sums of city money were sought by the grand jury, judging by the list of witnesses heard.

UP AGAIN TUESDAY

The harbor matter will come up again next Tuesday, Dist.-Atty. Keyes announced last night.

City Auditor Myers, G. W. Wade, secretary to the Board of Harbor Commissioners, and Burt Heinly, secretary of the Greater Harbor Committee of Two Hundred, were among the witnesses called in the afternoon. The witnesses called in the morning session were Albert F. Nathan, A. M. Rochlen, William Mountain, George Helliwell, William Groen and Earl Weight, newspaper reporters.

Secretary Wade appeared in the grand jury room with an armful of books containing the minutes of the board. The presence of City Auditor Myers and Mr. Wade indicated that the grand jury was inquiring into payments by the city of demands on the Harbor Board. The several transactions under investigation by the grand jury are known to involve questions of time between the approval of certain demands and the actual signing of vouchers for them by former President Edgar McKee of the Harbor Board.

SUIT PAYMENT

The grand jury is known to have heard evidence of payment to O. C. Sens, McKee's tailor, of $120 for a suit of clothes for McKee. Sens, with his books, was heard by the grand jury the day before. The books show payment of the $120 by Walter S. Maxwell, a real estate operator. The date of this payment and the dates of the various transactions involved in the matters under investigation will be considered by the grand jury, it was learned at the Hall of Records yesterday.

While neither Mr. Keyes nor Mr. Shelley would disclose the nature of the revelations made by the witnesses, both expressed themselves as satisfied with the day's progress.

"We are going right ahead on this investigation and expect to inquire into every phase of the harbor mess," Mr. Keyes said yesterday.

From preparations made at the District Attorney's office it is apparent that every lease and transaction involving transfers of valuable property at the harbor will be gone into thoroughly by the grand jury. More than a score of witnesses are known to have made lengthy statements to Mr. Keyes and Mr. Shelley and told what they knew of the different matters under investigation.

MIDDLE WEST NEWS IN BRIEF

[EXCLUSIVE DISPATCH]

DETROIT, March 13.—A jury before Judge George W. Sample, of Ann Arbor, sitting in one of the longest civil cases in the Wayne County Circuit Court, in actual trial days, returned a verdict upholding the will of the late Mrs. Mary G. Kempf of Chelsea which was contested because it left about $25,000, half of her estate, to a nephew, Leon Kempf, from whom she is said to have been estranged. Plaintiffs, contesting the will on the ground the signature was a forgery, said Mrs. Kempf meant to leave all her estate to another nephew, the only other legal heir, Harry Angevine of Kalamazoo.

The work of wrecking Hotel Holland to make place for the new $500,000 Warm Friend Tavern was begun yesterday. It is expected that it will take a month to tear down the old landmark and clear the ground for the erection of the building that will give Holland an adequate hotel for the first time in many years.

The Christian Church, landmark of Bangor, was yesterday a heap of smoking ruins as a result of a fire. The blaze is thought to have originated from the furnace. The loss is estimated at $20,000.

Damage estimated at $25,000 was done to the business block in South Saginaw housing all the Masonic bodies. The fire started in a small store on the first floor, from an overheated electric flat-iron.

LOUISVILLE

LOUISVILLE, March 13.—Louisville will have the largest office building in the South, according to announcement made by I. F. Starks of the Starks Realty Company. The company plans to construct a sixteen-story addition on the property recently purchased from the Macauley estate and the Louisville Post, on the east side of the Starks Building, Fourth and Walnut streets.

AKRON

AKRON, March 13.—General plans and specifications for a new eight-story City Hall, to be situated at South High and Church streets on the site of the old Central Fire Station, were approved by the Council yesterday. Bids are to be opened soon for the building contract. The new structure will house all the city offices except the safety and police departments, and will cost $900,000. The land on which it is to be built is worth at least another $100,000.

John W. Payne, 67 years of age, for twenty years City Engineer here, fell dead of heart disease while on a surveying job at Delia and Burton streets yesterday. Since he left the city's employ Mr. Payne had been head of the Payne Engineering Company.

OMAHA

OMAHA, March 13.—The Chicago, Burlington and Quincy Railroad will spend $170,000, beginning in April, in enlarging the roundhouse and track facilities at Gibson and installing new machinery for handling its locomotives in Omaha, road officials announce.

Fire in the plant of the McCook Wholesale Grocery Company at McCook caused a loss placed at $40,000. The stock was practiacly destroyed by fire, water and smoke and the interior of the building was badly damaged.

KANSAS CITY

KANSAS CITY, March 13.—The forerunner of a rise in the river reached Kansas City yesterday, accompanied by a large ice floe. About 125 street cars were kept out of service during the early part of the evening, due to the rise of water. All service in Kansas City, Kan., was temporarily halted. The fall of the river, it is believed, will be as rapid as the rise.

The Kansas Military Academy, founded at Oswego two years ago last summer by Col. C. R. Terry, who moved the academy there from Burlington, Kan., has decided to quit Kansas for Illinois, it was announced. The change will be made this week.

When the boom broke in 1886, workmen on the great auditorium at Garfield University, Wichita, descended from their high scaffolding, packed their tools and moved on to find other localities where buildings were to be erected. For nearly forty years the scaffolding has been the trysting place for innumerable generations of pigeons. Carpenters now have mounted the scaffolds of '86. Brushed the dust away and the hammer and saw again resound on the new chapel of Friends University. It is hoped to have the chapel completed by commencement time.

DENVER

DENVER, March 13.—Farmers in some parts of the State are warned that subnormal precipitation during the last winter and fall months has resulted in an unfavorable outlook in some sections regarding water supply for crops this spring and summer.

Joe Brindisi was found guilty of murder in the first degree and will serve a sentence of life imprisonment for the murder of Mrs. Lillian McGlone on August 27, 1923. This verdict was brought in by a jury in the West Side Court, after thirteen hours' deliberation.

Two deep tests for oil will be started near Fort Morgan within a few weeks. One of them will be in the Buckingham district, west of Fort Morgan, just across the county line in Weld county. The second test, which is attracting the attention of Fort Morgan, is to be begun within three weeks on the Greasewood flats, about eight miles west of Orchard, Morgan county, across the line in Weld county.

Confidence in the solvency of the First National Bank of Rocky Ford, which closed its doors last Saturday, was restored at a meeting of depositors, it is said. The general opinion is that the bank will open again in a few days.

ST. LOUIS

ST. LOUIS, March 13.—Systems alleged to have been used by Joseph S. Carr in juggling the funds of the defunct Chippewa Bank, of which he was cashier, were so numerous and so different that the bank examiners after months of work have only been able to untangle a few of the deals, it was learned yesterday when the books of the bank were turned over to Circuit Attorney Sidener for use in presenting the evidence against Carr to the grand jury.

Failure of the International Hodcarriers and Building Laborers' Union to accept the 10 cents hourly increase offered by employers yesterday resulted in a number of building projects being pushed forward with other laborers, willing to work at the old scale of 67½ cents an hour.

President Brockman of the Board of Police Commissioners declared that he was well satisfied with the work of the police department during the probation period of thirty days which ended yesterday. He ordered the drive against crime continued permanently.

INDIANAPOLIS

INDIANAPOLIS, March 13.—Every effort was being made by the city Street Cleaning Department to clear the downtown streets of accumulated slush and snow. A force of more than 100 men was engaged in the work yesterday, assisted by high pressure flushing apparatus.

The sum of $250,000 was left in a trust fund to aid Sullivan young men and women in obtaining an education through the provisions of the will of Cuthbert Sherman. Sherman, one of the wealthiest men in the county, died Saturday.

R. K. Willman, president of the Citizens' State Bank of Hartford City and a director of the Union Traction Company of Indiana, died of heart disease at his home there. He had been ill two days.

MAN IN BANKRUPTCY CASE BROUGHT HERE

M. T. Head, under indictment in Los Angeles on a charge of conspiracy to violate the national bankruptcy law, was brought to the city yesterday by a deputy United States marshal from Kansas City. Head fled from Los Angeles after being released on his own recognizance, Federal officials say.

The conspiracy indictment was returned in May, 1921, against Head, John W. Friedman, Nicholas Sullivan, James Collins, and John, Frank and Tom Hennessy. The seven are charged with concealing assets in the Central Motor Sales Company, which did business at 3320 South Main street, and later at 1633 Seventh street. The date of the trial has not been set. Attorneys for the defendants say all obligations of the bankrupt firm have been met.

According to the specific charges against the men, Friedman, John Hennessy and Sullivan devised a scheme to establish the motor sales organization and then dispose of the stock to the other defendants. Credit was established with wholesale houses and after bankruptcy proceedings were instituted, the stock of automobiles, tires and accessories were shipped to Collins at Seattle, to Frank and Tom Hennessy at San Bernardino, and to Head at Nogales, Ariz., it is charged.

SHIPPING and Los Angeles Harbor NEWS

SHIPPING

OUTER HARBOR

(—General Petroleum Company.
54-55—O. H. Dock & Wharf Co. West side.
51-55—O. H. Dock & Wharf Co. East side.
55—Municipal Cotton Compress.
52-53—Luckenbach Line.
58—American-Hawaiian S.S. Co., Mexican States Line, French Line.

SAN PEDRO DISTRICT

73—Southern Pacific Slip.
74-76—E. K. Wood Lumber Company.
81-83—Southern Pacific Wharf.
84—Navy Launch Landing.
85—Pacific Ferry.
86-87—Southern Pacific Wharf.
88—Port Offices and White Flyer Line.
90—Swayne & Hoyt.
91—Municipal Wharf.
92-93—San Pedro Lumber Company.
95-96—Kerckhoff Mill and Lumber Company.
97-98—Standard Oil Company.
100-101—Standard Oil Company.
105-106—Los Angeles Shipbuilding Company.
118-120—Associated Oil Company.
122-124—San Pedro Lumber Company (West Basin Yard.)

WILMINGTON DISTRICT

150-151—Union Oil Company.
152-154—Pacific Steamship Company.
155-156—Los Angeles Steamship Company.
157—Struthers & Barry.
158—Williams Line.
159 160—American-Hawaiian Steamship Company.
167—Shell Company of California.
174—Petroleum Midway.
184-185—Catalina Terminal
Robert Dollar Company.
188—Pacific Mail S.S. Co. and Norton & Lilly Co.
189-191—Norton, Lilly Co., agents.
193-194—California Yacht Club.
195—Municipal Storkyards.
196-197—Charles R. McCormick Lumber Company.
198-199—W. Ellison Lumber Company.
200—Consolidated Lumber Company.

TERMINAL ISLAND

223-225—Hammond Lumber Company.
232—Crescent Wharf and Warehouse Company.
240-A-B-C—General Petroleum Company.
248-X-Y-Z—Bethlehem Shipbuilding Company.

ARRIVALS AT THIS PORT

THURSDAY, MARCH 13

Steamer PRENTISS, Capt. Beach, from Albion. Cargo of lumber for local dealers. 10:05 p.m., Wednesday.
Motorship VAQUERO, Capt. Johnson, from Santa Rosa. Cargo of live stock for the Vaquero Line. 11:45 a.m., Wednesday.
Tank steamer SHELLMONT, Capt. Doe, from New York. In ballast to load oil for the Walbar & Daly Co. Struthers & Barry, local agents.
Norwegian tank steamer MARICOPA, Capt. Berg, from Buenos Aires, 1:30 a.m. In ballast to load oil for the General Petroleum Company.
Steamer LUCKENBACH, Capt. Cassell, from San Francisco, 1:52 a.m. General cargo for the Luckenbach Line.
Tank steamer WARWICK, Capt. Grand, from Portland via San Francisco, 2:04 a.m. In ballast to load oil for the Union Oil Co.
United States Revenue Cutter VAUGHN, from Seattle, 2:30 a.m.
Steamer YALE, Capt. Self, 10:20 a.m., from San Francisco. Passengers and general cargo for San Diego. 3:35 p.m.
Tank steamer LOS ANGELES, Capt. Phillipson, from Port San Luis, 10:50 a.m. Cargo of asphalt for the Union Oil Co.
Tank steamer W. S. MILLER, Capt. Badger, from San Francisco Bay, 11:18 a.m. In ballast to load oil for the Standard Oil Company.
Steamer EMMA ALEXANDER, Capt. Halverson, from Seattle via San Francisco, 1:30 p.m. Passenger, and general cargo for the Admiral Line.
Tank VELERO II, Capt. Hancock, from Manzanillo and way ports, 3:10 p.m. Returning from pleasure cruise.
Steamer AVALON, Capt. Morris, from Avalon, 5:15 p.m. Passengers and general cargo for the Wilmington Transportation Co.
Tank steamer BREA, Capt. Gunther, from Philadelphia, 5:30 p.m. In ballast to load oil for the Union Oil Co.
Tank steamer KEWANEE, Capt. Kelly, from San Francisco, 6:30 p.m. In ballast to load oil for Associated Oil Company.
Steamer WEST CARMONA, Capt. Harris, from Manila, 7:39 p.m. General cargo for Struthers & Barry.

DUE TO ARRIVE

9 P.M. TO MIDNIGHT

Steamer DAIST GRAY, Capt. Donaldson, from Gray's Harbor. Cargo of lumber for local dealers.
Steamer ROSALIE MAHONEY, Capt. Sandberg, from Seattle. Cargo of lumber for local dealers.
British tank steamer ARTEMISIA, Capt. Landon, from Manchester. In ballast to load oil for Standard Oil Company.
British tank steamer ARTEMISIA, Capt. Landon, from Manchester. In ballast to load oil for Standard Oil Company.
British tank steamer ARTEMISIA, Capt. Landon, from [illegible] by way of Honolulu. General cargo for Balfour, Guthrie & Company.
Steamer ROBERT JOHNSON, Capt. Johnson, from Grays Harbor. Cargo of lumber for Hartwood Lumber Company.

DEPARTURES

THURSDAY, MARCH 13

Motorship VAQUERO, Capt. Johnson, for Santa Rosa, 4 a.m. General cargo for the Vaquero Line.
Tank steamer TUXPANOIL, Capt. Anderson, for New York, 8:05 a.m. 79,951 barrels of oil for the Mexican Sts. Struthers & Barry.
Steamer DOROTHY ALEXANDER, Capt. Harkins, for San Francisco and points north, 10:40 a.m. Passengers and general cargo for the Admiral Line.
Steamer SANTA BARBARA, Capt. Hansen, for Redondo and points north, 10:40 a.m. Partial cargo of lumber for local dealers.
Steamer AVALON, Capt. Morris, for Avalon, 10:25 a.m. Passengers and general cargo for the Wilmington Transportation Co.
Steamer YALE, Capt. Self, for San Diego, 3:20 p.m. Passengers and general cargo for the Los Angeles S.S. Co.
Steamer PRENTISS, Capt. Beach, for San Diego, 3:35 p.m. Partial cargo of lumber for local dealers.
Steamer HALCO, Capt. Nelson, for Columbia River, 5 p.m. In ballast to load lumber for the Hammond Lumber Co.
Steamer SAN JUAN, Capt. Lavergne, for San Francisco, 5:25 p.m. General cargo for American-Hawaiian Steamship Company.
Steamer COMMODORE, TRADER, Capt. Winsor, for San Francisco, 6:05 p.m. General cargo for Luckenbach Line.
Steamer JULIA LUCKENBACH, Capt. Connell, for New York and Boston, 4:15 p.m. General cargo for Luckenbach Line.
Tank steamer SHREVEPORT, Capt. Dale, for New York, 6:30 p.m. Cargo of oil for Walbar & Daly.
Steamer W. S. MILLER, Capt. Badger, for San Francisco, 9 p.m. Cargo of oil for Standard Oil Company.

DUE TO DEPART

9 P.M. TO MIDNIGHT

Steamer EMMA ALEXANDER, Capt. Halverson, for San Diego. Passengers and general cargo for the Admiral Line.
Steamer EL CICUTA, Capt. Breiland, for Buckley Bay, B.C. Cargo of oil for Los Angeles Lighterage Ferries Company.

CARGO VESSELS DUE TO ARRIVE

FRIDAY, MARCH 14

British tank steamer INVERGOIL, from Russian Ports: in ballast to load oil for the George W. McNear, Inc. General Petroleum Company, local agents.
Steamer SANTA OLIVIA, from San Francisco; general cargo for the Pacific Mail Steamship Company.
Steamer ROBIN ADAIR, from San Francisco; general cargo for the Islandian Line. Norton, Lilly Co., local agents.
Steamer CORISTO, from San Francisco; general cargo for the Pacific Mail Steamship Company.
Motorship CALIFORNIAN, from San Francisco; general cargo for the American-Hawaiian Steamship Company.
Steamer SIBYL, from Gray's Harbor; cargo of lumber for the E. K. Wood Lumber Company.
Steamer CLAREMONT, from Gray's Harbor; cargo of lumber for the Hartwood Lumber Company.
Steamer OREGON, from Gray's Harbor; cargo of lumber for Wilson Bros. Lumber Company.
Tank steamer CHARLIE WATSON, from San Diego; in ballast to load oil for the Standard Oil Company.
Tank steamer HAMPTON ROADS, from Philadelphia; in ballast to load oil for the Standard Oil Company.
Tank steamer OLIVUM, from Coos Bay; in ballast to load oil for the Union Oil Company.
Steamer REDMAN, from Ludlow; general cargo for the Munson-McCormick Line. McCormick Steamship Company, local agents.
Steamer EUREKA, from Tacoma; general cargo for the Isthmian Line. Norton, Lilly Co., local agents. Calling for bunkers.

CARGO VESSELS DUE TO DEPART

FRIDAY, MARCH 14

Tank motorship CHARLIE WATSON, for San Francisco Bay; cargo of oil for the Standard Oil Company.
Steamer EL CAPITAN, for Bellingham; in ballast to load lumber for the E. K. Wood Lumber Company.
Steamer EUREKA, for New York; general cargo for the Isthmian Line. Norton, Lilly Co., local agents. Called for bunkers.
Tank steamer LOS ANGELES, for Martinez; cargo of oil for the Union Oil Company.
Tank steamer KEWANEE, for San Francisco Bay; cargo of oil for the Associated Oil Company.
Steamer REDMAN, for Portland; general cargo for the Munson-McCormick Steamship Company. McCormick Steamship Company, local agents. Called for bunkers.
Steamer ROBIN ADAIR, for New York; general cargo for the Isthmian Line. Norton, Lilly Co., local agents.
Tank steamer SAMUEL G. BROWN, for Fall River; cargo of oil for the Tidewater Oil Company. Loaded at the Associated Oil Company dock.
Tank steamer WARWICK, for Seattle; cargo of oil for the Union Oil Company.
Tank steamer FRANK G. DRUM, for Balboa; cargo of oil for the Associated Oil Company.

PASSENGER SCHEDULE

ARRIVALS

March 14—H. F. Alexander, San Francisco, 10 a.m.
March 14—Yale, San Diego, 2 p.m.
March 14—Manchuria, New York, 4 p.m.
March 14—Sinaloa, San Francisco, 7 a.m.
March 15—Humboldt, San Francisco, 6 p.m.
March 15—Dorothy Alexander, San Francisco, 8 p.m.
March 15—Harvard, San Francisco, 10 a.m.
March 15—Columbia, New York, 6 a.m.
March 16—Harvard, San Diego, 2 p.m.
March 16—Emma Alexander, San Diego, 7 a.m.
March 19—Yale, San Francisco, 10 a.m.

DEPARTURES

March 14—H. F. Alexander, San Francisco and Seattle, 5 p.m.
March 14—Sinaloa, Massilan, 10 p.m.
March 14—Yale, San Francisco, 4 p.m.
March 14—Emma Alexander, San Diego, midnight.
March 15—Humboldt, San Francisco, 5 p.m.
March 15—Dorothy Alexander, San Francisco, 11 p.m.
March 15—Harvard, San Diego, 3 p.m.
March 16—Harvard, San Francisco, 4 p.m.
March 16—Manchuria, San Francisco, 7 a.m.
March 16—Emma Alexander, San Francisco and Seattle, 11 a.m.

VESSELS IN PORT

See Port Index for Berth Location.

	Berth
Steamer Avalon	96
Motorship Angel	41
British steamer Alejandro	Anchor
Steamer Berenice	180
Steamer Brookdale	224
Norwegian tank steamer Delridge	104
Norwegian motorship Borgaa	60
Yacht Cariaco	Anchor
Steamer Cricket	84
Steamer Caddywalk	200
Motorship Cuiburra	165
Tank motorship Charlie Watson	59
Steamer City of Los Angeles	107
Barge Dacula	Anchor
Steamer El Capitan	74
Steamer El Cedro	100
Yacht Frontiersman	104
Tank steamer Frank G. Drum	167
Steamer Herpicus	141
Motorship Jeanette R	82
Tank steamer La Brea	Anchor
Tank steamer Los Angeles	55
Tank steamer Kewanee	139
Norwegian tank steamer Maricopa	Anchor
Barkentine Maxwell	Anchor
Schooner Minnie A. Caine	200
Steamer Point Arena	50
Panama motorship Principia	241
Steamer Redondo Adair	199
Schooner Rose Mahony	Anchor
Steamer Redman	Anchor
Schooner Speedway	Anchor
Schooner Sophie Sutherland	Anchor
British tanker Seminole	101
Tank steamer Samuel G. Brown	122
Steamer Tamalpais	100
Steamer Sutorpo	54
Yacht Valero II	Anchor
Steamer Wilhibb	158
Steamer West Carmona	160
Steamer Waimea	164
Steamer W. B. Chamberlain, Jr.	198
Tank steamer Warwick	150

CATALINA SERVICE

Steamer AVALON leaving Water-street shed, at foot of Canal avenue, Wilmington, daily at 10 a.m., arriving Avalon 12:25 p.m., returning, leaves Avalon at 2:30 p.m., arrives Wilmington at 4:30 p.m.

DEPARTMENT OF COMMERCE

Coast and Geodetic Survey

Tides, Los Angeles Harbor

Note—The following tabulation of the tides is compiled from the Tide Tables, Pacific Coast, published by the United States Coast and Geodetic Survey. The times are arranged in the order of their occurrence, the first time given being that of the first high water after midnight in the left-hand column. There are usually four tides, two high and two low, each day; but occasionally what would be the fourth tide occurs after midnight and thus appears at the first side of the next day. The columns of heights give the elevation of each tide above the plane of reference of the City of Los Angeles Harbor Datum. Minus signs precede when the numbers are preceded by the minus sign, or dash, when the heights are below the plane. The tabulations are furnished by the Field Station of the Survey, Custom House, San Francisco, Cal.

Sunrise and sunset are computed for Los Angeles Harbor. Moonrises and moonset for Los Angeles.

TIDES, MARCH, 1924

Day	Time	Hgt.	Time	Hgt.	Time	Hgt.	Time	Hgt.
14	3:39	4.3	11:47	1.9	4:26	3.4	11:05	2.6
15	4:30	4.5	12:33	0.6	7:00	3.7	.....	..

SUN AND MOON

Day	Sunrise	Sunset	Moonrise	Moonset
14	6:17	6:15	11:30 P.M.	2:30 P.M.
15	6:17	6:15	12:30 P.M.	3:19 A.M.

ARRIVALS AND CLEARANCES AT WORLD'S PORTS

[BY A. P. NIGHT WIRE]

SAN FRANCISCO, March 13.—Arrived: Kalinin Lukenbach, 1:10 a.m., Portland; Vinita, 5:05 a.m., New York; President Garfield, 6:40 a.m., do.; H. F. Alexander, 6:50 a.m., Seattle; Sandoval, 7:25 a.m., Bandon; Chesterfield, 8:30 a.m., Farmer (British) 8:35 a.m., Ocean Falls; West Calava, 12:10 p.m., Montevideo; Borgland (Norwegian), 12:15 p.m., Antofagasta.

Sailed: Californian, 3:15 a.m., New York; Eurana, 2:15 a.m., do.; Santa Olivia, 4:40 a.m., Philadelphia; Silverado, 6:30 a.m., Honolulu; Chautauqua City, 2:05 p.m. do.; Shinyo Maru (Japanese), 12:30 p.m., Honkong; Santos, 3:15 a.m., Aberdeen; Atlas, 9 a.m., Gray's Harbor; Willamette, 12:05 p.m., Portland; Bertie M. Rankin, 1:45 p.m., Reedport.

EUREKA, March 13.—Arrived: Centralia, San Francisco, 9:30 a.m.

ARRIVED: Yokohama, March 11, President McKinley, Seattle 10th, Grace Maru, do.; 6th, Salaling, San Francisco.

Shanghai, March 13, President Wilson, San Francisco; West O'Brien, Portland; 11th, West Kader, do.

Honolulu, March 13, West Imo, Seattle.

Sydney, March 12, Illimani, Portland.

Montevideo, March 8, Swinburn Hayes, San Francisco.

Kobe, March 11, Fullerton, Seattle.

Hayre, March 11, Mongolian Prince, San Francisco.

SAILED: New York, March 13, Lillian Luckenbach, San Francisco; Sunapee, Seattle; Sandland, Grocery; Thurtania, Seattle.

Kobe, March 12, President Grant, Seattle; 10th, Prosser, Portland.

Southampton, March 12, Andania, New York; Mongolia, do.

Cristobal, March 12, Paul Luckenbach, Los Angeles.

Yokohama, March 11, Iwatesan Maru, San Francisco.

COOS BAY, March 13.—Arrived: Griffith, do.

PORTLAND, March 13.—Arrived: Chitoku Maru (Japanese) 9 a.m., Miller, Cowan, 5 p.m., Los Angeles; motorship Druchtdyk (Dutch) 11 p.m., London.

Sailed: Kanmachian, 6 a.m.; E. H. Mayer, 3 p.m., San Francisco.

ASTORIA (Or.) March 13.—Arrived: Hallfried (Norwegian) 11 a.m., Shanghai; Celilo, 11 a.m., Daly, 5 p.m., San Francisco.

Departed: Texas (French) 9 p.m., Europa.

SAN DIEGO, March 13.—Arrived: Charlie Watson, Los Angeles, 4 a.m.; Santa Cecilia, Balboa, 7 a.m.; Paraiso Canal, 10 a.m.; Yale, San Francisco, Los Angeles, 5 p.m.; Destroyers Mullany Dupont, Reno, Sicard, Yiewpoint Sound, via Panama Canal, 10:30 a.m. to 1:45 p.m.

TACOMA, March 13.—Arrived: West Hinsrod, 4 a.m., Kobe; Insomnia, 9:30 a.m., Callao; Santa Cruz, 12th, San Francisco; Rosalie, 12th, Victoria; Defender, 2 p.m., London.

Sailed: Hewalan Maru, 4 p.m., Barbara C, 5 p.m., Los Angeles; West Hinsrod, 10 a.m., Seattle.

SEATTLE, March 13.—Arrived: Arizona Maru, 5 p.m., Yokohama; U.S.S. Heather, 5 p.m., Puget Sound trip.

Departed: Eldridge, 5 p.m., Protection, yesterday, Anacortes, B.C.; Barbara Dollar, 11 p.m., San Francisco; Manukai, 10 p.m., Bellingham; Insomnia, 6 a.m., Tacoma; Tyndareus, 2 a.m., Kobe.

JUNEAU, March 13.—Departed: Admiral Evans, yesterday, Northwestern, 10 a.m., southbound.

VANCOUVER (B.C.) March 13.—Arrived: Protestilus, 8 a.m., Birmingham City, yesterday, Seattle; Mina Evans, yesterday, Los Angeles; Queen Alexandria, yesterday, Coos Bay; Empress of Australia, yesterday, Kobe; Herndon, yesterday, Gray's Harbor.

Departed: Defender, 6 a.m., San Francisco; King Alfred, yesterday, United Kingdom; J. R. Gordon, yesterday, New York; West Hinsrod, yesterday, Tacoma; motorship Druchtdyk, yesterday, Portland.

VICTORIA (B.C.) March 13.—Arrived: Tyndareus, 8:15 a.m., Seattle; Arizona Maru, 7:30 a.m., Kobe.

RAYMOND, March 13.—Arrived: Willapa, yesterday, San Francisco.

Departed: Cadiz, yesterday, San Francisco.

News of Ships and Sailings at Pacific Ports

[BY A. P. NIGHT WIRE]

SAN FRANCISCO, March 13.—The contract for the reconstruction and repairing of the grain terminal wharf at Idaho Creek was awarded to the Clinton Construction Company under a bid of $64,495, by the State Board of Harbor Commissioners today. Further operation of trains on the wharf, owing to its unsafe condition, recently was forbidden. The reconditioning work is to be rushed with all speed possible.

Inability to find a cargo for the proposed initial voyage of the Garland Line steamer Albert Jeffress, compelled the company to charter the vessel to the General Steamship Corporation for intercoast trade, it was announced today. The Garland Line recently retired from the intercoastal trade to enter the offshore service.

Contracts were awarded today for voyage repairs to the Dollar liner President Garfield and the Swayne & Hoyt freighter West Katan.

Growth of tonnage handled through the local port is indicated, in the opinion of shipping men here, by the announcement that ninety-five vessels are chartered and on their way to San Francisco from foreign ports, representing nearly every nation of the globe, and a total tonnage of about 258,710.

SEATTLE, March 13.—Wheat and flour rates from here and other North Pacific ports to the Orient have been reduced, effective April 1, according to an announcement made today by Pacific westbound conference lines. The reduction will be $1 a ton. This action was taken after a meeting of representatives of milling interests and Pacific westbound conference lines, at which it was explained by the millers that there was not a large amount of wheat and flour moving to the Orient in the summer months and that they felt the lower rates would keep those products going forward in substantial quantities during the dull period. The period set was from April 1 to August 31.

With the largest cargo ever dispatched from the Pacific Coast for Hawaii, the freighter Manukai of the Matson Navigation Company, will sail from Seattle at the end of the week. She will have 15,000 measurement tons in her holds and a full deck cargo as well.

The steam schooner John C. Kirkpatrick, which went ashore in a light fog near Mukilteo, Wash., near Everett, Tuesday, was floated last night and went to Everett. She is not believed to be damaged.

Large shipments of tinplate from both the Atlantic Coast and gulf ports are being received here on the eve of the fishing season in Alaska waters. The steamship Harry Luckenbach discharged 1737 tons of tinplate in Seattle today. Another shipment will arrive on the steamship J. L. Luckenbach Saturday.

Swayne & Hoyt, local agents for the Steele Steamship Corporation of Galveston, Tex., today announced that the steamship Lake Gasaf, which came here without further destination, has been fixed to take a full cargo of lumber and other commodities at Seattle, Bellingham and probably other Puget Sound points for Houston, Mobile and New Orleans.

Reporting a good voyage across the Pacific Ocean, the Japanese for steamship Arizona Maru arrived in port today with a fair-sized cargo of freight and a number of oriental passengers.

ASTORIA (Or.) March 13.—The Norwegian motorship Hallfried arrived this morning from Shanghai, and after being fumigated here will load 45,000 barrels of flour for China. She will also take on cargo at Portland.

The steam schooner Celilo arrived this morning from San Francisco and went to Prescott to load lumber.

The steam schooner Daisy arrived this morning from San Francisco and will load a full cargo of lumber at Knappton.

After finishing up a part cargo of lumber at Knappton, the steam schooner Daisy Matthews sailed this afternoon to Warrenton, where she will finish loading.

The French steamer Texas after loading 460,000 feet of spruce lumber at the Astoria terminals, sailed tonight for Europe.

Three sailors of the Texas were arrested this morning by Federal officers after they had sold the officers twenty-one quarts of cognac and rum. The men were arraigned before United States Commissioner Reed and released on $150 cash bail each.

TACOMA, March 13.—It is estimated that 2,700,000 feet of lumber will be moved tonight and Friday on Japanese and other vessels loading here in the two harbors. The Matson liner Maui was expected to sail late tonight for the Orient with 1,500,000 feet. The Alaska, loaded for Australia, was due to depart with additional millions of feet, while the Chehalis Mare Is to sail with 500,000 feet. In the meeting trade the Barbara C. sailed this afternoon with 1,200,000 feet. Saturday the Maru will take 2,000,000 feet in due to put to sea.

With a fair amount of general cargo from the Orient, the steamer Mara is due tomorrow morning. The load 1500 tons of wheat and a quantity of lumber at Tacoma, the Defender arrived from Butland tonight.

The Ruth Alexander, under the new schedule adopted by the Pacific Steamship Company, is due tomorrow evening from California ports.

The Lee Jacox, which has been loading lumber at Everett, is due to return tomorrow to finish outward freight for California.

The Rosalie arrived this morning for lumber for Peru and Chile.

ARRIVALS AND CLEARANCES AT WORLD'S PORTS

[BY A. P. NIGHT WIRE]

SAN FRANCISCO, March 13.—Arrived: Kalinin Lukenbach, 1:10 a.m., Portland; Vinita, 5:05 a.m., New York; President Garfield, 6:40 a.m., do.; H. F. Alexander, 6:50 a.m., Seattle; Sandoval, 7:25 a.m., Bandon; Chesterfield, 8:30 a.m., Farmer (British)

BY HOWARD C. KEGLEY

Proof that the Dominguez field is a heavy gas producer is expected by officials of the Union Oil company, which has arranged with the Western Gasoline Company to handle the gas production from wells in that field. According to officials of the gasoline company the gas output of the Shell company's wells in the Dominguez field will also be handled by their plant.

The first absorption plant will not start Sunday, or Monday, as reported yesterday. The plant is practically completed, it is said, and will handle about 5,000,000 cubic feet of gas each day. Owing to anticipated heavy gas production, plans are being made for the installation of another plant in the Dominguez field, company officials say.

The Shell No. 1 is reported to be making 100,000 feet of gas with every barrel of oil. The Shell No. 1 is reported to be making about 1,500

Have you examined the bonds in your Safe Deposit Box recently?

Called bonds are frequently allowed to remain in your safe deposit box when they should be presented for payment. Changed economic conditions may have affected your holdings. A certain feature of our service will prevent this loss with no obligation to you.

Call, write or phone.

Howard G. Rath Company
Established 1910
INVESTMENT SECURITIES
Members L. A. Stock Exchange
512 Pacific Mutual Bldg. Los Angeles
Telephone 870-448

Exchanges:

WITHOUT encouraging indiscriminate changing of investments for Profit alone,—

FOR other Elements demand careful consideration,

WE endeavor to inform our Clients of Sound Exchange Possibilities.

Banks, Huntley & Co.
MEMBERS LOS ANGELES STOCK EXCHANGE
1212 STOCK EXCHANGE BLDG.
PHONE - METROPOLITAN 4300

The John M. C. Marble Co.
Metro. 1538 Telephones Metro. 1538
Capital paid in $500,000.00
OLDEST HOUSE IN SOUTHERN CALIFORNIA DEALING IN REAL ESTATE FIRST MORTGAGES EXCLUSIVELY.
OUR INDIVIDUAL COUPON MORTGAGES ARE THE BEST IN CALIFORNIA INVESTMENTS.
23 Years in the Main Corridor of H. W. Hellman Bldg.,
Corner Fourth and Spring Streets, Los Angeles.

YOUNG MEN OF GOOD APPEARANCE AND EDUCATION MAY SECURE LUCRATIVE AND DESIRABLE CONNECTION WITH AN ESTABLISHED CLUB—THE ONLY ONE OF ITS TYPE IN SOUTHERN CALIFORNIA.
MEMBERSHIPS SECURED THRU INTRODUCTION—AMPLE LEADS WITH HEARTY CLUB CO-OPERATION FROM MEMBERSHIP SECRETARY
APPLY 9-11 A.M.—2-4 P.M.
RM. 206-A HILL ST. BLDG.
(2nd Floor)

IDLE MONEY
A group of substantial local business men are inviting men and women of good business sense to participate with them in a conservative financial enterprise which will make very large returns. The proposition is proven, safe, quick of profit, and approved by highest authorities. A 200% return on your money is reasonably expected. If interested in an outlet for your surplus funds, large or small, write for complete confidential information. Address
DX, BOX 242, TIMES.

A. M. Clifford
Investment Counselor and Financial Analyst
Advises with Clients from a disinterested position, upon all matters pertaining to Bond or Stock Investments.
"No Securities to Sell"
Stock Exchange Building Los Angeles

7½%
CELITE CO.,
Cum. Pfd. Stock
Their products have over 186 uses and have become practically indispensable to every American household.
Ask for details.
Stevens, Page & Sterling
610 Van Nuys Bldg.
Phone 877-861

UNLISTED STOCKS & BONDS
Financial Responsibility & Nationwide Market Facilities on Largest Unlisted Stock & Bond House on Pacific Coast
Leonards & Co.
728 So. Spring St. Phone 822-331

Business; Financial; Markets; Investment

INTEGRITY OF OIL UNSULLIED

Head of Petroleum Industry Defends Industry

Appeals for Confidence and Co-operation of Public

Naval Reserve Policy Sound; Values Exaggerated

BY THOMAS A. O'DONNELL
(President, American Petroleum Institute)

The integrity of the American petroleum industry is beyond question. It is distinctively American, and world-wide in its ramifications. Those engaged in the business represent American standards and are average American citizens, no better and no worse than any other part of our economic life.

Its healthy and prosperous development is of the utmost importance to all of the American people, and it must have their confidence and co-operation in order to meet our industrial necessities and maintain the present predominant place of the industry in the affairs of the world.

It is the real reserves in peace and war. Its efficiency, loyalty and integrity were shown in the great war, during which it proved itself 100 per cent efficient in furnishing the necessary supplies, both at home and abroad and without profiteering.

Ninety-seven per cent of the oil industry is not involved in the charges of fraud at Washington. Sixteen thousand companies and individuals, with millions of stockholders, produced more than 3,000,000 barrels of oil per day during the last year in the United States.

The companies holding the leases about which the controversy is raging, produced not to exceed 3 per cent of the total production in this country. It is unthinkable that because of the alleged corruption involving a handful of men in government service and the petroleum business, that public confidence in a great industry should be destroyed by reckless charges, and the destruction of that industry threatened through dangerous agitation or by impractical supervision.

RESERVE POLICY SOUND

The policy of maintaining naval reserves against a possible shortage in the future is sound if properly created so they can be maintained as reserves, and in my judgment is approved by an overwhelming majority of the oil men of America, but the administration of this policy has been carried out on lines inimical to the public interest through the leasing of property set aside for such a purpose in secrecy without the knowledge either of the public or the oil industry.

Secret disposition of any kind of government property is dangerous, offering opportunities for favoritism and corruption and creating suspicion in the public mind. If the simple precept "do public business in the open" had been followed, active competitive conditions in the petroleum industry would have been effective without possibility of scandal.

Some of the so-called naval reserves were created in districts and under conditions where it was impossible to carry out the purpose for which they were intended, interlaced as they were with privately-owned lands in an active state of development. As to the practicability of the project, the oil industry was not consulted; and advice offered at the time of their creation was ignored.

Nevertheless they became government property subject as they were to drainage from privately-owned lands, thus ultimately necessitating their operation if their full value was to be secured.

VALUES EXAGGERATED

It is only fair to say that, in view of actual developments, the commercial value of the leases made has been greatly exaggerated and many well-informed men in the petroleum industry seriously doubt if they will eventually prove profitable to the operators, and there is little criticism as to the terms of the leases from those familiar with the subject.

It is not for me to condemn or uphold the men involved, as American citizens it is the right of these men that this question be settled in an American way, by fair trial and in accordance with due process of law.

There is no differences in character between the American oil man and the American citizen engaged in other activities. The petroleum industry is asking as other good citizens are, whether there has been an assault upon representative government, whether high officials and individuals identified with private enterprise have been faithless to the fundamentals of democracy. The petroleum industry desires that the facts be made clear, the responsibility fixed, and the guilty, if any, punished.

BUILDING PERMITS

The building permits for yesterday exceeding $2500 value are:

DWELLINGS

C. F. Swanson, 837-½ Benton, owner; H. Madison, builder; $7000.
D. O. Jones, 324 North Grove street, owner and builder; $6000.
F. E. Davidson, 814 Moffat avenue, owner; H. C. Davidson, builder; $5000.
J. Ellington, 5323 San Marino Boulevard, owner and builder; $3000.
C. J. Stanton, 5514-½ Cypress avenue, owner; J. O. Ritz, builder; $4500.
C. M. Metlect, 1013-5 Meadowbrook, owner; R. Harlamont, builder; $12,000.
F. Tinsemeyer, 8812 Angeles Mesa Drive, owner; H. Hopman, builder; $5000.
J. A. Kemp, 5471 Victoria avenue, owner and builder; $6000.
G. A. Sullivan, 1154-6 Longwood avenue, owner and builder; $7600.
F. E. Dell, 6134 Garrison Drive, owner and builder; $16000.
W. C. Hay, 4308 Bonvue avenue, owner; C. H. Kyan, builder; $28,500.
A. M. Schuls, 737 North Highland avenue, owner; A. T. Schuls, builder; $7000.
E. Terry, 832 Cochran avenue, owner and builder; $6200.
J. Kellen, 8316-8 Blanch avenue, owner; P. R. Wagner, builder; $4700.
G. W. Bartlett, 827-29 Tularosa Drive, owner and builder; $5000.

APARTMENTS

L. Jagutza, 1230 North Ardmore avenue, owner; J. W. Statley, builder; $18,000.
E. Jenkins, 216-8½ North Kenmore avenue, owner; V. Pearson, builder; $27,000.
M. Dittner, 1927-9-31-3 Scott avenue, owner and builder; $6000.
Owner, 1165-½-7-½ North Artesia avenue, owner and builder; $14,000.

STORES, WAREHOUSES AND SCHOOLS

A. L. Squires, 6611-9-3 Normandie avenue, owner and builder; $2000.
C. L. Bashorger, 4204-½-06 South Vermont avenue, owner; A. V. Parkinson, builder; $30,000.
T. N. Pierce, 7315½ East Washington avenue, owner and builder; $4000.
American Warehouse and Realty Company, 444 Commercial street, owners; Stromwell & Halperin Co., builders; $16,435.
Los Angeles City School District, 1511 Michaltarena street, owners and builders; $84,000.
Board of Education, 5455 Fifth avenue, owners and builders; $84,000.

DAILY TRADE TALK

Proposed Federal "Blue Sky" Law Will Put Teeth in State Regulation of "Fly-by-Nighters"

BY CHAPIN HALL

An investigation of stock promoting old companies in Oklahoma, Texas and elsewhere revealed the illuminating fact that two one-thousandths of 1 per cent represented the actual oil produced as a result of the drilling activities of these companies in a year. For every $555 of capitalization $1 worth of oil was realized.

A few years ago a list of companies was compiled whose securities were worthless and obsolete. This book contained 718 pages and listed 18,000 such companies. Recently the publication has been brought more nearly down to date. The total number of companies listed in the two compilations was 44,800.

The editor of the Financial World in World's Work as long ago as 1919 published a list of get rich promotions whose capitalization exceeded $3,000,000,000. The present total would give a hot box to any adding machine on the market.

It doesn't make much difference how stringent a blue sky law may be adopted by a State so long as the United States mails are open to the promotor who merely moves across the border and bombards his sucker list without fear of molestation.

To meet this situation Representative E. E. Denison of Illinois, has introduced a bill in Congress the enforcement of which will prevent the use of interstate commerce agencies for transporting and promoting or procuring the sale of securities contrary to the laws of the States.

This bill is said to have the endorsement of the Investment Bankers Association and other investment interests and organizations. In Los Angeles it is looked upon as a distinct step towards the removal of a serious defect in our Federal laws; one which opens the door and lets down the bars of protection which should be maintained for the benefit of unwary and inexperienced investors, many of whom are persons who can ill afford to absorb the losses involved in taking up the slack between a fair speculative chance and two one-thousands of 1 per cent.

The Corporation Department in California believes that the bill will supplement blue sky legislation in each State. It recognizes the sovereign right of the State to pass its own laws. Its function is to prevent interstate traffic in securities similar to the traffic in Texas, Arizona and Nevada oil and mining promotions of fraudulent or doubtful merit with which the mails are often flooded, although it covers all classes of securities. In principle the bill appears to forbid the use of Federal agencies to evade State laws.

The constitutionality of the proposed measure has been established by the Supreme Court of the United States in the "original package" law which prevented the shipment of liquor into dry States when prohibition was a matter of State right, and also in the Reed bone dry amendment passed in 1917 and which prohibited the circulation of advertising matter offering contraband liquor for sale.

The bill not only prohibits the sending of State barred securities through the mail, but also any "letter, messages, postal card, circular or phamplet intended (1) to tender for sale or delivery, directly or indirectly, any security; (2) to solicit subscription to or orders for such security; or, (3) to procure advertisements for sale of such security in a newspaper or other publication when consigned from one State to another in which it is unlawful to sell such security under local law."

The penalty is a fine of $2000 or imprisonment for not more than two years, or both, for the first violation, and $5000 or five years, or both, for the second violation of the act.

California has been one of the worst sufferers from the pernicious activities of fly-by-night corporations operating behind the protecting wing of Uncle Sam. Based upon the information available the proposed act looks like constructive legislation and should become the law of the land.

FINANCING YOUR AUTO

(Nearly everyone uses an automobile, and nearly everyone is interested in the financing of the automobile which has become a very important branch of credit. This is the second of a series of articles written for The Times by Herbert R. Jackson, and copyrighted by the Howard G. Rath Company on Auto Financing Companies, purporting to be a study of an intensified part of our commercial banking system as seen by the Federal Reserve Board and other observers. Another installment will appear in an early issue.—Ed.)

While the percentage of retail cost of a new car advanced by automobile finance companies varies according to the company, a comparison shows that in a majority of cases not more than 66 2-3 per cent of the retail cost of a car is underwritten by the finance company. In some cases the advance is as little as 50 per cent and in others as high as 70 per cent, but this appears to be the maximum.

Repayment by the car purchaser to the finance company may be spread over a period of six, eight, ten or twelve months, rarely longer, though some companies are now advertising "eighteen months in which to pay." Installments may become due monthly, or at three or four-month intervals, but general practice leans toward the monthly payment.

The usual terms encountered in the deferred payment plan of purchasing automobiles are one-third down and the balance in ten or twelve equal monthly installments. To the advertised retail price is added the finance company's fee and the percentages evolved are based upon the total, known as the "time price."

The finance company is unusually well secured in its advances, for the money loaned is secured by property in actual use and is repayable in a much shorter period of time than the property can depreciate. True, a car may be stolen, destroyed by fire or damaged in collision. To be protected against such loss, a majority of the finance companies make it a part of their contract that automobiles shall be covered against such contingencies with full insurance. Often the finance company will have its own insurance department, or a working agreement whereby it will share in the profits from insurance premiums. From the standpoint of security, however, the finance company takes diligent care that protection is assured against constant depreciation through the increase in the margin between value of the car and the amount originally advanced.

Further protection is often insured by the dealer's guarantee of the purchaser's obligation. This guarantee usually takes the form of the dealer's indorsement of the purchaser's promissory note in favor of the finance company. This is often accompanied by a conditional bill of sale, lease agreement or chattel mortgage. Under such conditions, however, title remains with the buyer of the car. However, in the State of California, full legal title remains with the finance company until the entire indebtedness has been repaid by the retail purchaser. It is customary for the retail purchaser to give a "personal obligation" in addition to the document bearing title to the car. Referring back to the promissory notes, these may be given in series, one for each installment, or one single note to cover the entire transaction, the schedule of payments being embodied therein.

RISK IS SMALL

The finance company is secured, not only by the personal note of the car purchaser, and, as in the State of California, by legal title to the car until fully paid, but also by the guarantee of the dealer selling the car. Thus, the paper in possession of the finance company becomes, in the parlance of the trade "two-name paper" secured by an excess of collateral. But, even yet, the conservative finance company is unsatisfied. The credit risk of the purchaser is also investigated. It is upon a favorable conclusion of this investigation that credit is finally extended. It is also timely to note that the sound finance company will not knowingly finance the purchase of a car which will sooner or later prove too heavy a burden to the purchaser and be repossessed by the dealer.

Often the automobile finance company may be located in a different town or city than the car buyer, thus increasing its difficulties in obtaining accurate information as to the purchaser's moral character, but here in Southern California, this is rarely the case. Many of the local finance companies confine their business to a selected coterie of dealers in good standing. The retail purchasers of cars are usually residents of the community. Their credit standing is well known or easily ascertained and both dealer and finance company are in a most favorable position. The finance company avails itself of this situation, as noted before, by requiring the dealer to indorse the customer's promissory note. Thus, the finance company is more than doubly secured, (1) by retaining legal ownership of the car, on which the debt is paid off faster than the car can ordinarily depreciate; (2) by the dealer's guarantee of payments as well as by full insurance. Thus, hazard is practically eliminated.

"In this connection" says Barron's Weekly, "it is interesting to note that the General Motors Acceptance Corporation in handling over $550,000,000 of automobile financing in the past five years has charged off less than ½ per cent of the total in losses, and this period covered the severe 1920-1921 depression." This means that the five-year average was less than 1-5 of 1 per cent loss, or at the annual rate of less than 1-25 of 1 per cent.

The percentage of past due accounts, according to the Federal Reserve Bank bulletin previously referred to, ranges from a fraction of 1 per cent up to 15 to 20 per cent. The percentage of total cars financed which it is necessary to repossess is very low—in most cases being not more than 1 per cent. Referring to the charges of finance companies, the same article states "The charge of auto finance companies as a general rule approximates 15 per cent on the funds outstanding. One of the leading authorities states that if a company is to make a profit it must charge in excess of 12 per cent. Charges are made for the total advance for the entire time of any part of the loan. Accordingly, while some companies quote a rate as low as 6 or 8 per cent, the actual charge is correspondingly increased.

WEEKLY FEDERAL RESERVE STATEMENT

[BY A. P. NIGHT WIRE]

WASHINGTON, March 13.—Combined resources and liabilities of the twelve Federal Reserve banks at the close of business March 12 were reported tonight by the Federal Reserve Board in thousand of dollars, as follows:

RESOURCES

Gold with Federal Reserve agents, $3,640,694.
Gold redemption funds with United States Treasury, $49,101.
Gold held exclusively against Federal Reserve notes, $3,695,797.
Gold settlement funds with Federal Reserve Board, $657,175.
Gold and gold certificates held by banks, $377,110.
Total gold reserves, $5,130,082.
Reserves other than gold, $305,728.
Total reserves, $5,435,810.
Nonreserve cash, $50,282.
Bills discounted:
Secured by United States government obligations, $214,557.
Other bills discounted, $268,943.
Total bills discounted, $483,500.
Bills bought in open market, $242,975.
United States government securities:
Bonds, $15,562.
Treasury notes, $155,311.
Certificates of indebtedness, $80,776.
Total United States government securities, $315,369.
All other earned assets, $140.
Total earning assets, $1038,494.
Five per cent redemption fund, Federal Reserve Bank notes, $38.
Uncollected items, $639,718.
Bank premises, $55,554.
All other resources, $23,993.
Total resources, $4,941,893.

LIABILITIES

Federal Reserve notes in actual circulation, $2,616,595.
Federal Reserve Bank notes in circulation, net, $391.
Deposits:
Member banks, reserve account, $1,944,899.
Government, $54,222.
Other deposits, $19,923.
Total deposits, $2,018,899.
Deferred availability items, $260,939.
Capital paid in, $110,836.
Surplus, $230,915.
All other liabilities, $14,369.
Total liabilities, $4,941,893.
Ratio of total reserves to deposit and Federal Reserve note liabilities combined, 80.3 per cent.
Contingent liability on bills purchased foreign correspondents, $9785.

TIMBER SALE AUTHORIZED

[BY A. P. NIGHT WIRE]

WASHINGTON, March 13.—Sale of 300,000,000 feet of ripe timber on the Klamath Indian Reservation in Southern Oregon was authorized today by Secretary Work.

MARKET INDEX

The following index will be found convenient for quickly locating market information in this issue of The Times:

	Page
Bond quotations	17
Business news	16
Building permits	16
Citrus fruits	15
California dried fruits	18
Cotton	17
Daily Trade Talk	16
Eggs, poultry (butter and eggs)	18
Foreign exchange (money)	18
Gasoline, oils	19
Grains	18
Hide market	18
Live stock	15
Metal market	15
Market reviews	19
Money, exchange	18
New York market letter	15
Produce, Los Angeles	18
Produce, San Francisco	14
Weekly Federal Reserve Statement	16
STOCKS—	
Boston copper	17
Chicago	17
New York	19
New York oils	17
New York (curb)	17
Stocks and bonds in San Francisco	17
Salt Lake	18

DEMAND FOR WOOLENS IS IMPROVED

Interest Centering on Western Contracts; All Grades Gain in Value

[EXCLUSIVE DISPATCH]

PHILADELPHIA, March 13.—Better demand for woolen goods is reflected in traders' increased interest in fine wools. The market generally shows no increase in activity, and sales continue spotty, with prices firming up gradually. Values in all grades show increases from 1 to 5 cents over those prevailing a month ago, in face of light buying.

Interest has centered on the growing number of contracts reported in the West. Local dealers and wool houses evince little desire to buy clips that cannot be moved until June, considering that current quotations give only a small merchandising profit, even if it were possible to sell a quantity of stock. At the same time, it is admitted that the Boston market, where the contracts are reported, shows confidence in the future possibilities of a profitable turnover.

With the range of contract prices at 39½ to 42 cents, the fine and fine-medium wools must sell on a clean basis of $1.40, half-bloods at $1.30 to $1.35, three-eighths at $1.20, and quarter at $1.05, in order to realize even the necessary commissions. These approximations are very close to the current market, and the risk involved of an easing in prices in the summer months is too great in comparison with the small return for the merchandising.

There is nothing in the foreign markets to encourage a bearish view, however. The Australian wools have been exhausted in London and Hull, with sale in Liverpool set for May 1 and 2. In domestic markets, stocks are light; imports of combing wools have steadily declined for the last six months, with some foreign wools reexported because of the more attractive prices abroad.

At the same time heavyweight manufacturers have a tremendous increase in competition of imported wool fabrics and yarns to overcome. The Bureau of Foreign and Domestic Commerce reports 42 per cent more fabrics were received in 1923 than in 1922, while imports of wool yarns were larger by 3,000,000 pounds. Manufacturers' low-priced openings can be accounted for by this reason alone, disregarding the necessity for overcoming the prevalent dullness in the clothing trade.

Domestic wool prices show a stronger tone, particularly on the fine fleeces. Sales have been spotty and buyers interested in special lines. Outside of the demand for fine wools arising from better call for woolen goods, the free use made of the fine grades among manufactureres of silk and wool fabrics is having a good effect. Range of prices for week on a clean basis for fleece and territory wool is as follows: Fine staple combing, $1.40 to $1.45; average fine, $1.30 to $1.35; half-blood combing, $1.30 to $1.35; three-eighths combing, $1.12 to $1.16; quarter-blood combing, 93 cents to $1.02, and low quarter combing, 78 to 85 cents.

Owing to the growing curtailment in worsted mills, the scarcity in oils is proportionately greater, with no relief expected for some time. Medium and low grades are in best demand, with prices firm and unchanged at last week's levels. Foreign markets are up 2 to 5 pence on grades under half-bloods. Dealers are reported to have resold a quantity of noils intended for export to America on the advance, which further curtailed the short supply. There is an unconfirmed report that one of the biggest manufacturers in the trade has been in the market for some fair business.

Steel Output Again Nearing Record Height

[EXCLUSIVE DISPATCH]

CLEVELAND (O.) March 13.—Heavy shipments by mills, which again approach a record height, represent the strongest element in the steel situation and tend to discount the permanence of the present restrained and conservative buying, says Iron Trade.

In February steel corporation plants shipped on an average 6000 tons daily in excess of January, which, taken in connection with the gain of 114,000 tons in unfilled orders, indicates the leading producer booked about 250,000 tons more business in that period than in January. Independent makers are making a comparable showing, and the general tendency still is toward higher production under pressure of current demand. The steel corporation is up to 94 per cent this week, or substantially its maximum, and Independents average 85 per cent, making the general steel industry 88 to 89 per cent active.

The rapidity of the recent rise in steel production it set forth by figures for February, which showed the third highest rate of ingot output in history, being exceeded only by April and May last year. The daily average for February represented 96 per cent of the record rate of last April and a gain of 33 per cent since December. On the February basis the country is making steel ingots on the scale of 41,450,000 tons.

Western railroads are coming out with new inquiries for steel rails. Demand for track fastenings, which were lagging, are showing more life. According to steel-company figures, car buying this year to date is more than 15 per cent ahead of 1923. Of the total so far presented 40 per cent will be built in the Chicago district, with the result shops are booked fully to September 1. Prospects and new contracts for building steel are good. New work is making a better showing than was expected. Awards last week were the heaviest in several weeks, totaling 32,000 tons.

Though pig-iron consumption, as measured by rising shipments and declining furnace stocks, is heavier, buyers continue their efforts to force lower prices by avoiding forward purchases. The market shows more softness, with 50-cent concessions appearing in several districts. Leading operators are inclined to favor no change in iron-ore prices for the coming season. Though some merchant furnaces are urging reductions, steel producers believe greater good for all would result from stabilized market.

The Iron Trade composite of fourteen leading iron and steel products this week is $43.27, compared with $43.29 last week and $45.21 for last March.

RAW SUGAR FUTURES

[Furnished by McDonnell & Co., Member New York Sugar Exchange, 634 South Spring street.]

	Opening.	High.	Low.	Close.
March	5.36	5.39	5.31	5.39
May	5.34	5.41	5.33	5.39
July	5.38	5.46	5.35	5.44
September	5.39	5.45	5.38	5.43

United States Government Bonds and Treasury Certificates

SINCE George Washington took the oath of office as the First President of the United States on the spot where the United States Sub-Treasury in Wall Street now stands, every bond issued by our Government has been paid at maturity.

The National Debt following the Revolutionary War and the War of 1812, was practically extinguished by 1835. The debt of $2,800,000,000 contracted during the Civil War was reduced to $840,000,000 in 1893.

The World War debt of $24,480,000,000 reached in 1919 has been reduced to approximately $21,700,000,000.

This wonderful record has been due to the development of the vast natural resources of the United States thereby creating new wealth, and to rigid economy in Government expenditures.

Today our Government bonds are considered the highest grade investment in the World.

As dealers in U. S. Government Bonds, we are prepared to buy or sell large or small amounts at the closest net prices the prevailing market will permit us to make.

The CITIZENS-NATIONAL-COMPANY
OWNED BY THE STOCKHOLDERS OF THE CITIZENS NATIONAL BANK OF LOS ANGELES AND THE CITIZENS TRUST AND SAVINGS BANK
GOVERNMENT MUNICIPAL AND CORPORATION BONDS
208 CITIZENS NATIONAL BANK BLDG. · PHONE · 872-281

The Opportunity—

to purchase a long term First Mortgage Bond yielding 7.50% (backed by approximately $4000 of assets for each $1000 of Funded Debt) is one that is seldom offered and never long available. Sponsored by some of the strongest financial institutions of California. Ask us to tell you more about the

New Issue $3,500,000
LOS ANGELES LUMBER PRODUCTS CO.
1st Lien & Coll. Trust 7½% Bonds

These Bonds, in the opinion of counsel, are Exempt from personal property tax in California. The 2% Income Tax is paid by the Company. Send for a detailed circular.

HUNTER, DULIN & CO.
GOVERNMENT, MUNICIPAL AND CORPORATION BONDS
NINTH FLOOR, 629 SOUTH SPRING STREET PHONE MAIN 8801
LOS ANGELES
Private Wire Service to All Markets

FEDERAL SECURITIES CORPORATION
A Man Who Invested $50,000 in Securities

He had come West to "take it easy" and had plenty of time to look into every proposition that was offered. But after he had spent several months and had checked up the facts from every angle, we didn't sell him—HE CAME IN AND BOUGHT!

That's just one story out of a day's work that means a lot to the person who makes small or large investments.

8% Bonds
FEDERAL SECURITIES CORPORATION
208 W. Eighth Street, Los Angeles

G. E. MILLER & COMPANY
Phone 824-779 MUNICIPAL BONDS
824-829 Seattle GOVERNMENT Portland

FRICK, MARTIN & COMPANY
INVESTMENT SECURITIES
724 South Spring Street

ent Bonds ficates

took the oath of
nt of the United
nited States Sub-
ands, every bond
as been paid at

he Revolutionary
practically exting-
f $2,800,000,000
r was reduced to

30,000,000 reach-
to approximately

en due to the de-
resources of the
new wealth, and
ent expenditures.

ds are considered
n the World.

nds, we are prepar-
ounts at the closest
ll permit us to make.

COMPANY
OF LOS ANGELES

TION BONDS
HONE 872-291

First Mortgage Bond
d by approximately
h $1000 of Funded
om offered and never
ed by some of the
utions of California.
out the

$3,500,000

ER PRODUCTS CO.
ust 7½% Bonds

n & Co.
TION BONDS
HE MAIN 6801

ral
Invested
ecurities

West to "take it
plenty of time to
y proposition that
But after he had
months and had
e facts from every
n't sell him—HE
D BOUGHT!

one story out
's work that
t to the person
es small or
tments.

DERAL
TIES CORPORATION
206 W. Eighth Street
Los Angeles

& COMPANY
NDS
Portland
RNEST
N & COMPANY
T SECURITIES
Phone

SHELVES BARE OF GOOD BONDS

vestment Business Faces Crisis in Chicago

all Dealers Find it Hard to Get Participation.

dustrial Conditions Sound; Packers Not Worrying

BY GLENN GRISWOLD
[Financial Reporter]

CHICAGO, March 13.—The investment business in this territory has dwindled to a point which threatens the existence of many of the smaller bond-houses and constitutes important adjustments on the part of stronger institutions. With the exception of the war period during which the war was largely financed the investment business has not been in the last seven years a period of inactivity nearly complete and so sustained as that now prevailing.

The demand for bonds is stated to be but dealers and houses of distribution have nothing to offer. The best possible illustration to the date of the bond market is to be found in the experience of a syndicate which offered 50 shares of the common stock of an automobile accessory company. If it is true that the company has a particularly fine showing, and no bonds or preferred stock, the class A common stock of 15 par is being sold at $30 a share. Yet the security is a class and the offering so successful that the investment market did not note its existence under ordinary conditions. In this instance, however, the securities salesmen of several of the leading banks and many of the conservative old bond-houses in Chicago formed the underwriters for the participation privileges and the issue could have been sold, twenty times over. This seems to illustrate very well the desperation of the investment dealer in search for merchandise for his customers.

OUT IN THE COLD

The last two years, during which there have been an unsuccessful but ample supply of bonds in ample denominations, many small houses have gone into existence. A number of these attempt with a reasonable amount of success, following and a rich friend. It is very easy to organize a bond house of his own and these are in their growths are dotted about the financial districts of every city of any importance in the Middle West. It was easy for them to obtain small participations in the big syndicates and to go along with such financing. Many of these houses have practically failed to do.

The larger investment houses are reducing their sales forces, reducing overhead and making their capital supply by the unwonted activity of their trading department. If the investor cannot find what he or she is willing to buy in a seeming old, and trading in securities is a scant one, the demand for bonds for dealers lists is not there, however, are materially curtailed. The monthly reports of the largest distributing houses which customarily show many million dollars of transactions in securities, this month will show an abbreviated list of which the largest block is 100 bonds. Such a situation may reveal fundamental industrial conditions, but these are not at all promising to the near future. Houses of originally have very few inquiries from which they expect a season of large and liquidations before the smaller investment public before there is again business enough to go around.

The packers make no secret of the fact that they are mad at the public. After the trying experiences of 1921 and 1922 they were able to report substantial profits for 1923 and to put their surpluses into reasonably safe shape. Thus far in 1924 they have been quite satisfactory. Yet the National Provisioner, a trade paper which speaks semiofficially for the packing industry, after reciting the comparative good fortune of 1923, says:

"The year ended in that optimistic spirit, but January saw all their air castles tumbling and the hog sheet again showing day after day 'in the red.' It only takes a month or two like that to wipe out a year's profits, as many packers know to their sorrow."

PACKERS ARE HOPEFUL

While packers are usually loath to speak for publication on any topic, leaders in the industry admit that the hog experience of the last six weeks has not been happy, though prospects are more encouraging at the movement.

Until recently the run of hogs from the farm had been phenomenally large and prices had fallen to the low mark since the war. Yet packers took the hogs at prices that were unsatisfactory both to them and to the farmer and stored an unusual load of hog products.

Things in this market are turning decidedly better for the farmer, however, if not for the packer. The run of hogs has been light for two weeks and the market is on the upgrade. This week a new high price for the year was registered.

Packers are not at all worried about the distant prospect, however. Export business has been good throughout the last year and payment has been made almost entirely in cash. Export demand is accelerating, lard shipments are larger than usual and inventories of prepared products are moving satisfactorily. With farms pretty well cleaned of marketable hogs and a prospect for less breeding this year than last, both farmers and packers may reasonably expect better times and good market justices at the yards doubt that the hog departments will stay "in the red" long.

BULLISH NEWS HELPS COTTON TO RECOVER

[EXCLUSIVE DISPATCH]

NEW YORK, March 13.—Cotton futures recovered today nearly all of Wednesday's losses on the local market, due to better tone in stocks and further reports of unfavorable weather in the belt. Buying power, however, was not aggressive, due to the quietude in the goods trade and longs were not overanxious to extend holdings at this level. First prices were 12 to 23 net higher on scattered takings by local bulls but the early advance was checked by steady selling from the South, with which locality wire service was gradually being restored. Later buying by wire houses and Liverpool brokers again turned prices up, a level of 33 to 64 points net higher resulting. Final quotations were off a good bit, 50 points near the end of the session.

Cotton closed 28.80, up 45 points net.

Closing Prices

NEW YORK

[Furnished by McDonald & Co., 631 South Spring street.]

Option	Open.	High.	Low.	Close.
January	34.77	.....	.....	34.77
March	29.25	29.50	29.00	29.32
May	29.50	29.94	29.30	29.73@29.78
July	27.75	28.31	27.65	28.02@28.07
October	25.50	25.65	25.25	25.51@25.55
December	25.10	25.25	25.00	25.25

NEW ORLEANS

Option	Open.	High.	Low.	Close.
March	29.00	29.15@	28.74	29.15@29.22
May	28.80	28.90	28.35	28.82@28.84
July	27.95	28.02	27.49	27.84@27.86
October	25.68	25.14	24.79	25.00@25.01
December	24.77	24.77	24.42	24.73 Nom.

Cottonseed Oil

[EXCLUSIVE DISPATCH]

NEW YORK, March 13.—Closing prices for cottonseed oil, with comparisons:

	March 13.	March 12.
March	9.35@ 9.70	9.40@ 9.60
April	9.36@ 9.50	9.40@ 9.45
May	9.45@ 9.46	9.50@ 9.57
June	9.38@ 9.52	9.70@ 9.85
July	10.04@10.06	9.98@ 9.98
August	10.15@10.18	10.08@10.08
September	10.21@10.26	10.13@10.19
Spot	9.35@ 9.70	9.45@ 9.70

Butter was used as a medicine only by the early Romans.

MORTGAGE GUARANTEE COMPANY

Cumulative Investment

THE theory of cumulative investment (which means adding regularly to the principal and re-investing the principal) is extremely attractive, yet is rarely practised consistently.

In order to follow any plan of cumulative investment successfully, three things are essential, namely, (a) absolute safety of principal, (b) certainty of income, and (c) immediate availability of the right form of security in the right denomination promptly on the dates required.

As little as $200 invested at 6% every six months under the cumulative plan, amounts in twenty-five years to $22,539. Larger and smaller amounts in proportionate results—which are very superior to any person who is not familiar with the possibilities of compound interest.

Our guaranteed First Mortgage Certificates are ideal for any plan of systematic investment, because they are safe beyond question, yield 6%, are free from all California taxes, and are issued in any denomination from $100 up.

May We Send You Further Information?

Mortgage Guarantee Company

Telephone 870-831

626 S. Spring St. Los Angeles

Capital, fully paid, $3,000,000.00
Reserves, $30,000,000.00

MORTGAGE GUARANTEE COMPANY

BOND QUOTATIONS

Strength in Rails

[BY A. P. NIGHT WIRE]

NEW YORK, March 13.—Subjected to conflicting influences, bond prices today developed an irregular trend, with the strength of foreign and high-grade railroad bonds offset by general heaviness in the rest of the list.

Substantial gains in the prices of French republic and municipal issues reflected the beneficial effects of the $100,000,000 credit established here for the Bank of France.

Uneasiness over prospective changes in Wilson & Co.'s financing plans caused conflicting movements in the prices of the company's bonds.

Inauguration of dividends on the Southern Railway common stock stimulated trading in the company's bond issues, all of which gained on the news. The majority of standard railroad issues improved.

Following are closing quotations on bonds listed on the New York Stock Exchange, furnished by Logan & Bryan, 636 South Spring street:

RAILROAD BONDS

Sales—		Bid.	Asked.
15,000	Atch. Gen. 4s, 1995	86½	86½
.....	Att. C. Line 4s, 1952	86¾	87¼
2,000	B. & O. Gold 4s, 1948	83½	83¾
1,000	B. & O. Refg. 5s, 1995	85¼	85¾
2,000	Can. Pac. Deb. 4s	76½	76¾
6,000	Can. Nor. 7s, 1940	111	111½
50,000	C. & O. Cvt. 4½, 1930	90	90¼
5,000	C. B. & Q. Refg. 5s, 1971	97	97½
15,000	Chgo. Gt. West. 4s, 1959	51½	51¾
8,000	C.M.&St.P.Cvt. 4½s, 1952	50	50¼
42,000	C.M.&St.P. Cvt. 5s, 2014	55¼	55¾
15,000	C.R.I. & P. Ref. 4s, 1934	76	76¾
5,000	Cvt. & Hudson 3½s, 1957	100	100¼
14,000	Erie Gen. 4s, 1953	54½	55
6,000	Gt. Nor. 5½s, 1952	97¾	98
17,000	Nod. & Mas. Ref. 5s, 1957	81¼	81½
.....	Hock Valley 4½s, 1959	83¾	84¼
4,000	Ill. Cent. Ref. 4s, 1955	84¾	85¼
5,000	K.C.-N.&M. 4s, 1936	76	76½
10,000	K. C. So. 5s, 1950	67¼	67¾
20,000	L. & N. Unif. 4s, 1940	80¾	80¾
16,000	M. K. & T. 1st 4s, 1990	76¼	76½
60,000	Mo. Pac. Gen. 4s, 1975	56½	56½
74,000	N. Y. Cent. Cvt. 6s, 1935	104¾	104¾
4,000	N.Y.N.H.&H.Cvt. 6s, 1948	60½	60¾
.....	N.O. & W. Consol. 4s, 1953	80	80½
5,000	Nor. Pac. Ref. 6s, 2047	102	102¼
4,000	O. S. L. 5s, 1946	101½	101½
2,000	Or. Wash. Ref. 4s, 1961	82½	82¾
10,000	Penn. R.R. Gen. 5s, 1968	99½	99½
5,000	Peoria & E. Inc. 4s, 1990	21½	22
2,000	Pere Marq. 1st 5s, 1956	93	93¼
.....	P.C.C.&St.L. Gu. 4s, 1940	90	90¾
10,000	Reading Gen. 4s, 1997	80½	80¾
.....	Rio Grande W. 4s, 1939	73¾	73
8,000	R. I. Arb. La. 4½s, 1934	76¾	76¾
12,000	St.L.&S.F. Adj. 6s, 1955	75½	75¾
30,000	St.L.&S.F. Inc. 6s, 1960	63¾	63¾
5,000	St.L.&S.W. Con. 4s, 1932	82	82½
30,000	S. A. L. Consol. 4s, 1945	76½	76¾
20,000	So. Pac. Ref. 4s, 1955	85½	86
15,000	S. P. S. F. Term. 4s, 1950	81¾	82¼
40,000	So. Ry. 6½s, 1956	103¼	103½
2,000	Ten. & Pac. 1st 5s, 1960	93½	94¼
5,000	Un. Pac. 1st 4s, 1947	89¼	89½
4,000	Wabash 1st 5s, 1939	97½	97¾
4,000	West. Md. 4s, 1952	90¾	91
3,000	West. Pac. 5s, 1946	83¾	83½
2,000	W. & L. E. 4s, 1949	63½	64½

STREET RAILWAYS

7,000	Chgs. Ry. 1st 5s, 1927	76½	77
.....	Det. Un. 4½s, 1932	87¾	88
25,000	I. R. T. 5s, 1966	61¼	62¼
1,000	Market St. Ry. 7s, 1924	99½	100
14,000	Met'l Tra. 5s, 1941	88	88½
1,000	N. Y. Rys. 4s, 1942	37	39
17,000	P. Sons. M. I. 5s, 1933	97½	97¾
.....	Third Ave. Ref. 4s, 1950	53¾	54¼
7,000	Un. Ry. Inv. 5s, 1926	95½	95½

INDUSTRIAL BONDS

8,000	Am. Smelter 5s, 1947	92¼	92½
24,000	Am. Tel. & Tel. 5s, 1946	97¾	97¾
.....	Barnsdall 6s, Ser. A, 1931	98½	98¾
5,000	Beth. Steel 6s, 1948	99¾	99
1,000	Cuba Cane 8s, 1936	96¾	96
.....	Cumb. Tel. 5s, 1937	84¾	85
.....	Cvt. Edison 6s, 1940	101¼	101¼
50,000	Deposit 7½s, 1931	102½	102½
10,000	Duquesne Light 5s, 1949	104½	104½
6,000	Cvt. G. & F. 7½s, 1927	91¼	91½
5,000	Fisk Rubber 8s	103½	103½
.....	Gen. Elec. Deb. 5s, 1952	101½	102
8,000	Goodyear 8s, 1931	102	102½
2,000	Humble Oil 5½s, 1932	97½	97¾
13,000	Kelly-Spring. 8s, 1931	100	100½
24,000	Int'l Paper 5s, 1947	84½	84¾
.....	Lack Steel 5s, 1950	92¼	93
.....	Liggett & M. 7s, 1944	115¼	116
.....	Lautaro Gas 5s, 1934	82¼	83
9,000	Marx. Marine 8s, 1941	81	81½
.....	Mex. Pet. 6s, 1939	102	103
15,000	Midvale Steel, 1936	89¼	89¾
.....	Nat. Tube 5s, 1932	99¾	100
7,000	N. Y. Edison 6½s, 1941	110½	110¾
.....	N. Y. Ref. 6s, 1941	106	106½
2,000	Nor. States Pow. 5s, 1941	90½	91
9,000	N.W. Bell Tel. 7s, 1941	108	108½
4,000	Ohio Steel 6s, 1941	101	101½
14,000	Pac. Gas & E. 5s, 1942	92½	92½
5,000	Pac. Tel. 5s, 1937	91¾	91¾
10,000	People's Gas 5s, 1947	89½	90
.....	Phila. Co. 6s, 1944	102	102½
.....	Sharon Steel 8s, 1941	100	100¾
7,000	Sinclair Oil 7s, 1937	91½	91¾
.....	Union B. & P. 6s, 1942	96½	97
85,000	U. S. Rubber 5s, 1947	83¼	84
60,000	U. S. Steel 5s, 1963	102½	102¾
10,000	Un. Oil Col. 6s, 1942	100½	101¾
25,000	Va.-Car. Chem. 7s, 1947	66¼	67
.....	W. U. Tel. 6½s, 1950	109¾	110¼
90,000	Wilson & Co. 1st 6s, 1941	91½	92½

FOREIGN BONDS

.....	Argentine 5s, 1909	.....	80
32,000	Belgium 7½s, 1945	100½	100¾
.....	Brazil 8s, 1952	78¼	78½
13,000	Bordeaux 6s, 1934	76	76½
27,000	Brazil 8s, 1941	93	93¼
22,000	Canada 5s, 1952	99½	99¾
4,000	Chile 8s, 1941	104	104¾
.....	Chile 8s, 1929	102½	103
10,000	Chile 8s, 1946	103	104
20,000	Czecho 8s, 1951	99¾	99½
7,000	Bolivia 8s, 1947	87½	88
8,000	Denmark 8s, 1945	107½	107¾
115,000	French 7½s, 1941	94	94½
130,000	French 8s, 1945	93½	93½
2,000	Havana 8s, 1940	111¾	111¾
20,000	Queensland 6s, 1947	100	100¼
5,000	Rio Janeiro 8s, 1946	94	94½
3,000	Rio Janeiro 8s, 1947	91	91½
94,000	Saina, Dept. 7s, 1942	80¾	81¼
11,000	Swedish 6s, 1939	101¾	102¼
.....	Swiss 8s, 1940	112¾	113½
110,000	U.K.Gt. B.&I. 5½s, 1937	99½	99½

Bond Averages

[EXCLUSIVE DISPATCH]

NEW YORK, March 13.—Bonds: Today's close:

	Day.	Month.	Year.
40 issues	77.40	— .50	— .45 — .05

Liberty Bonds

NEW YORK

($1000.) High. Low. Close.

Liberty 3½s	104	99.28	99.25
Do. 2nd 4s	5	99.00	.....
Do. 1st 4½s	5	98.00	98.30 99.00
Do. 2nd 4½s	240	98.30	98.28 98.30
Do. 3rd 4½s	940	100.00	99.31 99.29
U. S. Gov. 4½s	19	100.20	100.09 .....

LOS ANGELES

Following are the closing bid prices at the Los Angeles Stock Exchange:

Liberty Bonds—	Bid.	Asked.
2nd 4½s	99.29	99.94
3rd 4½s	99.26	100.04
4th 4½s	99.30	99.90

STANDARD OILS

[Furnished by A. A. Housman & Co., members all leading exchanges, 513 West Sixth street.]

NEW YORK, March 13.—Closing quotations:

	Bid.	Ask.		Bid.	Ask.
Ang.-Am. Oil	17¼	17½	Ohio Oil	71½	72½
Barns Sc.	252	259	Pet. Pete.	19½	19½
Buckeye	70½	71	Penn. Mex.	35	38
Chesebrough Mfg.	409	412	Prairie Oil	245	248
Do. new wi	51½	51¾	Prairie P.	193	196
Continental	49½	49¾	Solar Refg.	255	257
Crescent	19½	19¾	S. Pipe	94½	95½
Cum'land	134	135	S. P. Sec.	159	161
Eureka	100	101	S. Oil Ind.	62	62¼
Galena Signal Oil com.	40	41	S. Oil Kan.	43	44
Old pfd.	110	115	S. Oil N. Y.	42½	42¾
New pfd.	103	106	S. Oil Ohio	327	329
Ind. Pipe	94½	95½	Do. pfd.	116	118
Nat. Trea.	22	22¾	Vacuum	62¾	64
N. Y. Trac.	52	53	Washington	28	29
N. Pipe	101	102½	S. Oil Sub.	242	244

NEW YORK CURB

Oils Fluctuate

[BY A. P. NIGHT WIRE]

NEW YORK, March 13.—Trading in securities broadened somewhat today and prices moved irregularly higher.

Principal fluctuations took place in the oil group. Horn and Seymour jumped 7 points to 264; Standard Oil of Ohio moved 5 to 27; Standard Oil of Nebraska climbed 5 to 244, and Gulf Pennsylvania 7. Prairie Oil and Gas broke from 242 to 234, closing at 244½, from a net loss of 4½ points. Most of the other changes were fractional.

Several strong spots developed in the industrial group, notably Lehigh Power securities which added 2 points to its recent gain, touching 49¾, a new top, and closing slightly below that figure. Dunlop and Mazleine Radio also touched new tops, while Ford Motors of Canada jumped 5 points to 476. Kresge Department Stores also were strong, on belated reflection of the recent advance in the old stock.

Following are the closing quotations on the New York Curb market. Furnished by Logan & Bryan, members of the New York Stock Exchange, 636 South Spring street.

Sales—		High.	Low.	Close.
	Industrials—			
20	Amer. Light & Trac.	128	128	128
10	Armour Leather pfd.	76	76	76
800	Bridgeport	11¾	11	11¾
1,700	Candy Products	2¼	2 1-16	2¼
100	Cent.-Sugar Pipe	30	30	30
300	Cuba Co.	33½	33½	33½
2,900	Dubilier	28½	28½	28½
400	Durant Motors	25	24½	25
1,600	Hazeltine	17½	16½	17½
1,600	Lehigh Power Sec.	49¾	48½	49¾
200	Mexhall	6	6	6
300	Mid. Steel Pet.	29½	28	23½
700	Park and Tilford	27½	27½	27½
800	Radio	4¾	4½	4¾
300	Do. pfd.	4½	3 3-16	4 5-16
200	Rex	17½	17½	17½
1,600	So. Cal. Ind. Inv.	11	11	11
500	Swift Intl.	20½	20	20
10	Swift	103	103	103
200	Tenn. Elec. Power	27½	27½	27½
700	Un. Retail Candy	4¾	4¾	4¾
400	Willys Int. pfd.	9½	9½	9½
500	Yellow Taxi, N. Y.	31½	31	31
	Independent Oils—			
10	Cities Svc.	148	148½	148½
200	Do. pfd.	77½	77½	77½
1,000	Do. B pfd.	80	80	80
2,600	Do. cash script.	72	72	72
1,000	Derby	6¼	6¼	6¼
1,000	Federal Oil	25	25	25
1,500	Gulf	60½	60	60½
1,000	Mex. Oil	15	15	15
1,100	Mountain Prods.	18½	18½	18½
1,500	Mutual Oil sth.	12½	12½	12½
100	New Bradford	5¾	5¼	5¾
100	N. Y. Oil	13	13	13
17,000	Wilcox	7	6½	6¾
	Mines—			
1,100	Amc. Explor.	35	35	35
5,000	Candelaria	7	7	7
600	Ontario	2¾	2½	2¾
300	Cons. Coppr	3¾	3¾	3¾
1,000	Cons. Nevada Utah	7	7	7
2,000	Cortez Silver	68	67	67
500	Davis Daly	4	4	4
2,000	Gilt Edge	7	7	7
6,000	Goldfield Cons.	3	3	3
1,000	Goldfield Florence	20	20	20
2,500	Mines Co.	3	3	3
500	Nada Mines	3¾	3¾	3¾
1,000	Ind. Lead Mines	12	12	12
2,000	Reilly Ext.	77	76	76
300	Metal Prods.	1½	1½	1½
1,000	Mahtmo Copper	30	28	30
1,000	Nevada Ophir	3	3	3
500	New Cornelia	37¼	37¼	37¼
3,600	New Dominion	27¾	27¼	27¾
1,100	Ohio Copper	76	75	75
100	Tonopah Ex.	1¾	1¾	1¾
3,975	Tonopah Belmont	1	1	1
100	United Verde Ex.	23½	23½	23½
1,000	Unity Gold	3¾	3	3¾
900	West End	3 3-16	3 3-16	3 3-16
	Domestic Bonds—			
22	Allied Packers 8s	95	95	95
10	Am. Gas and Elec. 5s	94½	94½	94½
2	Am. Refining Mills 6s	98½	98½	98½
3	Am. Sum. Tob. 7½s	97½	97½	97½
1	Ark'd Sumner Coal, 6½s	52½	52½	52½
10	Beth. Steel 7s of '42	100	100½	100½
2	Can. Nat. Ry. Eq. 7s	107½	107½	107½
2	Cities Svc. 7s	100	99½	99½
1	Cons. Gas Baltm. 5s	99½	99½	99½
5	Cons. Textile 8s	97	97	97
2	Cudahy Pkg. 5½s	97½	97½	97½
3	Dorn Co. 7½s	97½	97½	97½
2	Detroit City Gas 6s	101	101	101
8	Dunlop Tire 7s	99½	99½	99½
1	Fed. Sugar Ref. 6s	98½	98½	98½
3	Fisher Body 6s of '24	103	100	100
7	Gen. Petr. 8s	100	100	100
3	Gulf Oil 5s	104	104	104
2	Do. 5½s of '28	100	100	100
2	Intl. Match 6½s	93½	93½	93½
9	K. C. Term 5½s	100½	100½	100½
2	Kanawha 7s	99½	99½	99½
2	Market St. Ry. 7s	99½	99½	99½
7	Morris & Co. 7½s	100	100	100
3	Met. Leather 8s	93	93	93
1	N. Orleans Pub. Svc. 5s	81½	81½	81½
7	Ohio Power 5s	98½	98½	98½
29	Pac. Gas & E. 7s	106½	106½	106½
20	Pure Oil 5½s	101½	101½	101½
1	Shaw Shoes 7s	104½	104½	104½
1	S. G. N. Y. 7s of '36	105½	105½	105½
1	Do. of '28	106½	106½	106½
5	Swift & Co. 5s	102½	102½	102½
5	Un. Oil Prods. 8s	73½	73	73
1	Un. Rys. of Hav. 7½s	107½	107½	107½
1	Vacuum Oil 7s	105½	105½	105½
2	Webster Mills 6½s	101½	101½	101½

CHICAGO EXCHANGE; PRICES, RANGE, SALES

[EXCLUSIVE DISPATCH]

CHICAGO, March 13.—Closing of the Chicago Stock Exchange today. Furnished by Logan & Bryan.

Sales.	Stock.	High.	Low.	Close.
300	Armour pfd.	80½	80½	80½
140	Armour Leather	7	7	7
15	Do. pfd.	77½	77½	77½
10	Baldwin Loco.	51½	51½	51½
30	Do. pfd.	90	90	90
25	Bassick Alemite	34½	34½	34½
60	Beaco	30½	30	30½
75	Berg. Buck	39	38½	38½
10	Chicago Nipple A	38	38	38
300	Conv. Edison	135½	135½	135½
345	Continental Motors	7½	7½	7½
20	Fair pfd.	102	102	102
1,975	Gill Mfg. Co.	10	12	12½
100	Gimbel	26½	26½	26½
125	Hoop Mfgr. Model	32½	32½	32½
25	Hurley	49½	49½	49½
10	Ill. Brick	81½	81½	81½
50	Intl. Lumber	31½	31½	31½
25	Kellogg	42	42	42
40	Libby	4½	4½	4½
10	McCord A	35½	35½	35½
10	McCord Nervin	31½	31½	31½
26	Mid. Utilities	53	53	53
70	Do. pfd.	87½	87½	87½
115	Do. Gas	47½	47½	47½
35	Mont. Ward	30½	30½	30½
10	Do. pfd.	114½	114½	114½
10	Nat. Leather	8½	8½	8½
70	Pick	20½	20½	20½
200	Phillips Gas	2	1¾	1¾
30	Quaker Oats	102½	101½	101½
143	Quaker Oats pfd.	100	100	100
50	Sou. Nodaway	17½	17½	17½
10	Stand. Gas	30	30½	30
5,400	Stewart Warner	53½	53½	53½
485	Swift	103½	103½	103½
280	Swift Intl.	20	20	20
100	Thompson	35½	35½	35½
800	Carbide	60	59	59
50	United Iron Works	3½	3½	3½
110	United Paper Board	20	19½	19½
225	Gypsum common	37	37	37
225	Wahl	37	36½	36½
200	West. Knitting	½	½	½
100	White Mfg.	6½	6½	6½
210	Wrigley	32½	32½	32½
300	Yellow Mfg. B	84½	84	84½
250	Yellow Taxi	62½	62½	62½

Total sales, 15,500.

MINING STOCKS IN SAN FRANCISCO

SAN FRANCISCO, March 13.—Following are the closing quotations on the San Francisco Stock Exchange. Furnished by Logan & Bryan, 636 South Spring street.

Goldfield District—

	Bid	Asked
Booth	.03	.04
Blue Bell	.01	.02
Comb. Fraction	.01	.02
Diamondfield Black Butte	.09	.10
Florence	.17	.18
Goldfield Consolidated	.30	.32
Kewaunee	.02	.03
Jumbo Extension	.02	.03
Lone Star	.01	.02
Ore	.01	.01
Silver Pick Cons.	.02	.03
Manhattan District—		
Manhattan Con.	.02	.03
White Caps	.02	.02
Brougham	.01	.02
Fourchaud Gold	.05	.06
Cracker Jack	.03	.04
Great Bend	.01	.02
Sandstorm Kendall	.01	.02
Red Hill Florence	.02	.03
Candelaria District—		
Con. Virginia	.04	.05
Hale & Norcross	.07	.09
Nacional	.15	.20
Ophir	.02	.03
Savage	.02	.03
Sierra Nevada	.01	.02
Union	.06	.09
Tonopah District—		
Belmont	.60	.70
Cash Boy	.03	.04
Clipsy Queen	.....	.....
Halifax	.12	.17
Midway	.01	.02
Monarch Pittsburg	.01	.02
MacNamara	.01	.02
North Star	.01	.02
Reason Lode	.04	.05
Tonopah Extension	1.70	1.75
West End	.03	.04
Tonopah Divide	.03	.04
Other Districts—		
Nevada Hills	.14	.15
Round Mountain	.37	.38
Rollin	.01	.02
United Western	.01	.02
Jib	.23	.27
Elkhorn	.....	.02
Development	.05	.06
Sulphur	.07	.08
Kentucky	.09	.12

STOCKS AND BONDS IN SAN FRANCISCO

SAN FRANCISCO, March 13.—Following are the closing quotations and sales on the San Francisco Stock Exchange, furnished by Hunter, Dulin & Co., members of the San Francisco and Los Angeles Stock Exchanges, ninth floor, California Bank Building.

STOCKS

	Bid.	Asked.
Oil—		
Associated Oil	37½	38
General Petroleum com.	25¾	26
Do. pfd.	23	24
Holly Development	.....	28
Honolulu Oil	245	250
Island Oil	4	5
North American Oil com.	120	122
Pacific Oil	52½	53
Palmer Union com.	3	4
Do. pfd.	28	30
Pathfinder Corporation	1	2
Shell Union	18½	19
Standard Oil of Cal.	62½	63
Texas Cons. Oil	.....	4
Transcontinental Oil	4	4½
Union Oil Associates	34½	35
Union Oil Co. of Cal.	.....	122½
Ventura Oil Co.	23½	.....
Insurance—		
West Coast S. F. Life	4

7%

Tax Free

City of

Los Angeles

$200,000

Western Avenue

From Blauson to Manchester

Security

$1000 of Land to Every $100 in Bonds

Elliott & Horne Co.
Stock Exchange Bldg.
618 South Spring St. — 820-400
Bond Dealers Since 1904

NEW MEXICO

Active leasing by the major companies of big tracts of land has created country-wide recognition of the oil possibilities of New Mexico. We have compiled a detailed report from reliable information, covering developments to date. Your copy is free. Don't delay in sending for one.

FOR SALE

10 White Star Oil & Refg. Units (2 Pfd., 1 Com.) ..... Cheap
5 C. C. Julian Petr. $62.00
5 C. C. Julian Pfd. 30.00
20 Globe Cotton Oil Pfd. .. 25.00
80 Richgunbacker Motors ... 7.75
100 Security Housing ..... Bid
25 Imperial Cotton Mills Com. 42.00
100 Moreland Truck Com. ... 7.00
100 Moreland Truck Pfd. ... 7.00
50 Union Mortgage Units. 11.75

WE WILL BUY

So. Cal. Edison Com., 101.50 net.
Union Mortgage Units, Lincoln.
Mortgage Units, Doble Steam.
Cal. Refineries.

Money to Loan on Active Stocks.

AKIN-LAMBERT CO.
515-17 L. A. Stock Exchg. Bldg.
639 So. Spring St.
821-877—Phone—Main 2216
A Complete Brokerage Service.

Julian Petroleum

If you want to sell, bring your certificate to this office for best price.

If you want to buy, we quote lowest prices and best terms. We will make it easy for you to add to your holdings.

If you need cash, we will advance you quickly and without delay 60% of the market price on every unit of 2 preferred and 1 common. Three, six or twelve months at 7 per cent per annum. No fees or commission. You enjoy all dividends.

Write for our Market News Letters with report on Julian issues, mailed free.

R. H. DURST & CO.
804 Hass Bldg., 7th at Broadway
617-498 — 870-385

Harris & Company

Unlisted Securities

FOR SALE (Subject)

5—Twin Bell $45.00
10—Julian Common 23.00
6—Julian Pet. 63.00
5—White Star Ref. U. ... 85.00
100—Western Auto P. 9.00

WILL BUY

Dobie Steam — Julian Pipe
Metzger No. 3 — Julian Pet.
Bendiini — West. Auto P.

And Many Others.

Suite 301 Mer. Natl. Bk. Bldg.
Phone 870-201

Safety and 6% — Open a Term Account With Wilshire Building and Loan Association. Get the maximum return and your money back when you need it.
3504 W. 6th St. 327-703

VISIT HOLLYWOOD ELECTRICAL HOME
On Cahuenga Ave.— at Odin St.
"Located Under the Cross"
Free—Open Daily 2 to 10

Legal

TO THE HOLDERS OF FIRST LIEN, SERIES "A," BONDS OF THE NEVADA - CALIFORNIA ELECTRIC CORPORATION:

Pursuant to notice from the undersigned to the Trustee and under the provisions of Section Twenty-One of the First Lien Indenture of The Nevada-California Electric Corporation dated January 1, 1916, The International Trust Company, Trustee, Denver, Colorado, will receive sealed proposals for the sale to it, for cancellation, of such amount of said Series "A" Bonds secured by said First Lien Indenture as said Trustee shall be able to purchase with $54,138.73 now on hand in the redemption fund. Proposals will be received until twelve o'clock noon on Thursday, March 20th, 1924, and should set forth the per cent of par value at which bonds are offered and the amount of bonds offered. Accrued interest to March 20, 1924, will be paid on bonds purchased. The right to accept or reject any or all offerings is reserved.

Dated Denver, Colorado, March 10, 1924.

THE NEVADA-CALIFORNIA ELECTRIC CORPORATION,
By Lawrence C. Phipps, Jr.,
Treasurer.

LOS ANGELES EXCHANGE

A tendency to look on oil shares with greater favor was manifest yesterday on the Los Angeles Stock Exchange in the stronger tone at the finish. General Petroleum common and Union Oil Associates were the two leaders in the trading, which was minor in character. The remainder of list, including industrials, mines and bonds, was quiet.

Selling at 55, Union Oil Associates receded slightly to a final price of 54 7-8 where it was up ½ point over the previous session. General Petroleum common advanced 3-4 of a point to 43 7-8, while U.S. Royalties slipped from an opening of 28 cents to a closing quotation of 26, a net loss from the preceding day of 1 cent. Associated Oil was strong at 31 3-4 and United Oil was off slightly at 28½.

A sharp rise occurred in Los Angeles Investment, the stock jumping 6½ cents to 2.10 at the close. Telluride in the mining list acquired ½ cent at 16 and Gold Dust was taken at 3½.

Sales in the bond list were made in Pacific Electric 5s of 1942 at 85 3-4, up 1-4 of a point. Amalgamated Sugar 7s of 1937 moved up 3-4 to 101 1-4 while Edison 6s of 1943 slipped off ½ to 99. Los Angeles Railway 5s of 1940 sold at 76 and Great Western 6s of 1949 at 98 5-8.

Following are the closing quotations and sales:

BONDS

Sales		Closing Bid.	Asked.
7,000	Amalg. Sugar 7s, '37	101½	
.....	Amer. Factors 7s, '38	102½	
.....	Amer. Oil 6s, 1925	97½	
.....	Cal.-Haw.M.S.S.Co.7s,'37	103½	
.....	Cal. Pet. 5½s, 1923	95¾	
.....	General Pet. 6s, '28	94	
.....	Do. 7s, 1937	104¾	104⅝
.....	G.W. Power 5s, '65	82½	
2,000	Do. 6s, 1949	98	99
.....	Do. 7s, 1950	103	103½
.....	Do. 7s, 1951	103½	
.....	L. A. Pac. 1st 5s, '31	89	90
.....	Do. 1st Rfd. 6s, '31	91	92
.....	L.A.Ry.1st M. 5s, '39	90½	91
7,000	Do. 1st Rfd. 5s, '39	75¾	76½
.....	Mt. Whitney 6s, 1930	104	
.....	M.&Luxlet M. 7s, '30	102¾	
11,000	P. E. Ry. 5s, 1942	85	86
.....	Pac. G.&E. 5s, 1942	92½	
.....	Do. "B" 5s, 1941	101½	101⅝
.....	Do. "A" 7s, 1940	108½	
.....	Do. 5½s, 1937	99	
.....	Pac. L.&P. 5s, 1942	90½	
.....	S.D.C. G.&E. 5s, '39	93	
.....	S. L.&P. 5s, 1941	87½	87½
.....	Do. "A" 6s, 1950	98	
.....	Do. "B" 6s, 1950	98	
.....	Do. "C" 6s, 1950	98	
1,000	Do. 7s, 1951	103½	103¾
7,000	Do. 7s, 1951	103½	103¾
.....	S.Wat.S.H.&T. 5s, '27	93½	
.....	Sierra-Kern 1st 5s, '46	85	
.....	Do. 2nd 5s, 1940	69½	67½
.....	So. Cal. Ed. 5s, '39	91	
.....	Do. 5s, 1943	90½	
.....	Do. 5½s, 1944	95	
1,000	Do. 6s, 1944	100¾	101½
5,000	Do. 6s, 1943	99	99½
.....	So. Cal. Gas 5½s, '42	99	
.....	Do. 5s, 1950	98½	
.....	Do. 7s, 1951	103	103½
10,000	So. Cal. Tel. 5s, '37	91½	92
.....	So. Co. Gas 5½s, '38	91½	
.....	SperryF.Milk 6s, '42	94½	
.....	Sutter Basin 6s, '37	74½	77
.....	Union Oil 5s, 1923	98	
.....	Do. 5s, 1924	100	
.....	Do. 5s, 1925	100	
.....	Do. 5s, 1938	100	
.....	Do. 5s, 1942	101½	102¾
3,000	W.States G.&E. 5s, '41	90¾	91

Oil Stocks—

.....	American Crude	.97½	.12½
200	Associated Oil	32.00	
.....	Buckeye Union pfd.	.16	.42
.....	Central	.60	
352	General Pet. com.	43.87½	44.00
5,000	Globe Petroleum	.03	.04
.....	Holly Dev. Co.	.53	
.....	Huntington Central	.01	.01½
.....	Jade Oil	.01	.02
100	Mascot	1.05	1.06
.....	Midway Northern	.65	.70
.....	Mt. Diablo U.M.&D.	.50	1.00
.....	Occidental Pet. com.	.67½	
.....	Do. Trustee	.67½	
.....	Olinda Land Co., oil	.15	.24
.....	Osmotic Oil	.23½	
.....	Pacific Oil	52.00	
.....	Palmer Union pfd.	.20	.27
.....	Premier Oil	.25	.27
2,000	Republic Petroleum	.03	.03½
.....	Rice Ranch Oil	.12	
20	Rio Grande Oil	90.00	91.00
230	Shell Union	18.62½	19.00
281	Standard Oil of Cal.	62.50	62.75
.....	Transport Oil	.37	.38
30	Union	121.37½	122.00
879	Union Oil Associates	54.37½	55.00
100	Union Oil Co.	28.25	28.50
15,000	U. S. Royalties	.26	.27
.....	White Star Oil	.03½	

Industrials—

.....	Globe C. & N. com.	42.00	50.00
20	Los Angeles pfd.	92.50	
.....	Sondyear Textile	80.00	90.00
.....	Stewart Fruit Co.	90.00	95.00

Public Utilities—

.....	Home Service com.	65.00	
20	L. A. G.&E. pfd.	90.50	
80	Pac. G.&E. 1st pfd.	93.50	93.00
.....	Do. com.	93.50	
.....	S. J. L.&P. pfd.	98.00	
20	Do. com.	98.00	62.00
.....	Do. prior pfd.	97.50	98.00
.....	So. Cal. Gas 6s pfd.	91.25	
.....	So. Cal. Ed. pfd.	91.25	
14	Do. 7s pfd.	104.50	
120	Do. com.	101.50	
.....	S. Counties Gas pfd.	90.50	
.....	Yellow Taxi of L. A.	7.50	

Miscellaneous—

115	Cal. Delta Farms	7.50	8.00
.....	Central A. Pac. Inv.	.91	
.....	Home Builders pfd.	.70	
.....	Do. com.	.30	
6,570	L. A. Investment	2.10	2.12
.....	Laguna L.&W. pfd.	1.15	
.....	Do. com.	.50	2.05
.....	Mtg. Guarantee Co.	113.00	
.....	Occidental Life	100.00	
.....	Pac. Mutual Life	100.00	
.....	Sec. Loan & Dis. Co.	7.30	

Bank Stocks—

.....	Bank of America	134.00	139.00
.....	Bank of Italy	228.00	
.....	California Bank	280.00	300.00
.....	Continental National	130.00	
.....	First & Nat. Nat.	370.00	
.....	Merchants' National	377.50	385.00
.....	Nat. City Bk., L. A.	125.00	
.....	Pacific National	175.00	185.00
.....	San Fr. & Nat. Bk.	813.00	817.00
.....	Un. St. & Tr., L. A.	150.00	

Mining Stocks—

Ostman District

.....	Argo Mines	.02	.04
.....	Big Jim		.01
.....	Black Range	.01	.02
.....	Boundary Cone		.01½
10,350	Gold Dust	.03	.03½
1,000	Gold Ore Mining Co.	.03	.03½
.....	Lucky Boy	.01	.02
.....	Nellie Mining		.02
.....	North Star	.01	.01½
.....	Ostman Gold	.01	.01½
.....	Ostman United	.05	.05½
.....	San Francisco Gold	.01	.01½
.....	Sun Diel	.01½	

.....	Sunnyside Mining	.03	.04
6,000	Telluride	.16	.17
100	Tom Reed	.30	
.....	United American	.05½	.06
.....	United, Eastern	.06	.09

Other Districts—

.....	Lucky Boy Divide		.01
.....	Richmond M. M.	.12	.13
.....	Virginia Lemon	.03	.04
.....	Yellow Pine	.75	.85
.....	Yellow Dog	.10	.12
.....	Do. Extension	.22	.24

UNLISTED

Oils—

.....	Bendial Petroleum	.90	.87½
.....	Bolview Syndicate	2.00	2.00
.....	Elliott Extension	....	67.50
.....	Elliott Pet. Co.	....	80.00
.....	Fifty-Fifty Syn.	....	27.50
.....	Julian No. 1	....	12.00
.....	Do. No. 2	2.00	....
.....	Do. No. 3	8.00	....
.....	Do. Nos. 2 and 3	....	4.00
.....	Do. Nos. 4-7-8-9	....	11.00
.....	Do. No. 11-Pico	24.00	....
.....	Do. Pet. Units	57.50	....
.....	Julius Pumps	.67½	....
.....	Marina Oil Corp.	1.50	....
.....	Rich. Cons. Oil	....	.35
.....	Santhorn Petroleum	.05½	....
.....	Twin Hill Syndicate	30.00	....
.....	Wh. Star Syn. No. 1	....	9.00
.....	Do. No. 2	....	9.00

Industrials—

.....	Channel Coal pfd.	62.00	72.00
.....	Do. com.	50.00	85.00
.....	Cowith, Noma Side	....	.14
.....	Doble S. M. "A" com.	....	7.75
.....	Durant Mot. of Cal.	8.00	9.00
.....	G. H. Dyas pfd.	82.00	....
.....	Globe Cotton Oil pfd.	12.50	25.00
15	Do. com.	11.00	17.50
.....	Globe Ice Cr. com.	6.00	....
.....	Imp. Cal. Milk com.	....	42.50
.....	Kings Fed Prod.	....	30.00
.....	Moreland M. T. pfd.	....	7.00
.....	Do. com.	....	7.50
.....	Mosel Pt. Co. pfd.	....	7.50
.....	Do. com.	....	10.25
.....	Moll'sh L.&B. pfd.	....	33.00
.....	Do. com.	....	17.50
.....	Owl Drug Co. pfd.	101.50	103.00
.....	Pac. Fin. "A" pfd.	....	102.00
.....	Do. com.	107.50	125.00
.....	Pettitts Confectio	....	80.00
.....	Rickenbacker Motors	....	7.75
.....	Samson Tire & Rub.	8.75	9.50
.....	Swan Light & Pwr.	....	.45
.....	Sonnolene	....	12.50
.....	Star Motors of Cal.	....	8.50
.....	Union Mortgage pfd.	....	3.00
.....	Do. com.	....	3.50
.....	Virden Packing	32.00	35.00
.....	Western Chemical	....	.22½
.....	West. Auto. S. pfd.	7.00	12.00
.....	Do. com.	....	80.50
.....	Zellerbach Paper pfd.	87.75	....

Mines—

.....	Silver Dome Mining	....	.08

SALES

MORNING SESSION
Associated Oil—
75 ..... 31.75
50 ..... 31.75
Cal. Delta Farms—
10 ..... 7.25
50 ..... 7.25
4 ..... 7.25
50 ..... 7.25
Gen. Pet. com.—
100 ..... 43.25
100 ..... 43.25
50 8-5 ..... 43.25
50 ..... 43.37½
50 ..... 43.37½
35 ..... 43.37½
50 ..... 43.37½
50 ..... 43.37½
100 ..... 43.50
5 ..... 43.50
Globe Pets.—
1,000 ..... .03½
Gold Dust—
1,000 ..... .03½
4,000 ..... .03½
300 ..... .03½
L. A. G. & E. pfd.—
10 ..... 90.62½
L. A. Investment—
200 ..... 2.00
1,000 ..... 2.05
225 ..... 2.05
1,000 ..... 2.07
43 ..... 2.05
Maxwell Oil—
100 ..... 1.05
S. Cal. Edison com.—
10 ..... 101.50
10 ..... 101.50
25 ..... 101.50
4 ..... 101.50
15 ..... 101.50
10 ..... 101.50
San Joaquin com.—
10 ..... 31.00
10 ..... 31.00
S. Cal. Edison 7s—
4 ..... 104.50
Shell Union com.—
100 ..... 18.87½
20.00
20 ..... 18.87½
Standard Oil (Cal.)—
10 ..... 62.75
10 ..... 62.00
10 ..... 62.75
Telluride Mining—
1,000 ..... .16½
1,000 ..... .16½
Union Oil Associates—
40 ..... 54.37½
5 ..... 54.50
Union Oil (Cal.)—
20 ..... 122.00
U. S. Royalties—
1,000 ..... .28
1,000 ..... .28
2,000 ..... .28

UNLISTED
Globe Cotton Oil com.—
15 ..... 17.00

BONDS
St. West. Pr. 6s, '46—
2,000 ..... 98.62½
Pac. Elec. Ry. 5s, '42—
2,000 ..... 85.50
2,000 ..... 85.75
1,000 ..... 85.75
5,000 8-5 ..... 85.75
2,000 8-5 ..... 85.75
S. Cal. Tel. 5s, '37—
10,000 ..... 91.50
S. Cal. Edison 6s, '44—
1,000 ..... 101.25
S. Cal. Edison 6s, '43—
500 ..... 99.75
500 ..... 99.87½
500 ..... 99.75
7,000 ..... 99.25
S. Long "C" 6s, '35—
1,000 ..... 90.12½

AFTERNOON SESSION
Associated Oil—
50 ..... 32.00
Goodyear T. & R. pfd.—
10 ..... 92.00
10 ..... 92.00
Gen. Pet. com.—
150 ..... 43.50
40 ..... 43.75
100 ..... 43.87½
35 ..... 43.87½
Globe Pets.—
1,000 ..... .03½
1,000 ..... .03½
Gold Dust—
1,000 ..... .03
4,000 ..... .03½
Gold Ore—
1,000 ..... .03
L. A. G. & E. pfd.—
10 5-5 ..... 90.62½
L. A. Investment—
1,000 ..... 2.09
1,000 ..... 2.10
500 ..... 2.10
1,000 ..... 2.10
500 ..... 2.10
Pac. G. & E. 1st pfd.—
60 ..... 89.50
Rio Grande Oil com.—
20 ..... 90.00
Republic Pets.—
1,000 ..... .03½
1,000 ..... .03½
S. Cal. Edison com.—
10 ..... 101.50
10 ..... 101.50
1 ..... 101.50
2 ..... 101.50
39 ..... 101.50
1 ..... 101.50
S. Cal. Edison 7s—
10 5-5 ..... 104.50
Shell Union com.—
100 ..... 19.75
Standard Oil (Cal.)—
50 5-5 ..... 62.50
50 5-5 ..... 62.50
50 ..... 62.50
11 5-10 ..... 62.75
..... 62.62½
Tom Reed—
200 ..... .40
Telluride Mining—
1,000 ..... .16
1,000 ..... .16
1,000 ..... .16
1,000 ..... .16
Union Oil Associates—
500 ..... 55.00
75 ..... 55.00
United Oil—
40 ..... 28.50
40 ..... 28.50
U. S. Royalties—
1,000 ..... .26½
1,000 ..... .26½
1,000 ..... .26
1,000 ..... .26
2,000 ..... .26½
1,000 ..... .26
1,000 ..... .28
5,000 ..... .28

BONDS
Amalg. Sugar 7s, '37—
7,000 ..... 101.25
L. A. Railway 5s, '40—
2,000 ..... .75
3,000 ..... .76
Pac. Elec. Ry. 5s, '42—
1,000 ..... 85.75
S. Cal. Edison 6s, '44—
1,000 ..... 101.37½
San Joaquin 7s, '51—
7,000 ..... 103.62½

CLOSING QUOTATIONS ON BOND EXCHANGE

SAN FRANCISCO, March 13.—Following are the closing quotations on the San Francisco Stock and Bond Exchange. Furnished by Logan & Bryan, 626 South Spring street.

	Bid.	Asked.
Miscellaneous Bonds—		
Amer. Factors 7s, 1926	102	102½
Cal. & Haw. Sugar 7s, 1937	105	
Cal.-Pac. Pow. 6s, 1942	99½	99½
Cal. Tel. & Lt. 5s, 1941	101¼	
City Inv. Co. 5s, 1923-34	80	85
East Bay Water 5½s, 1940	97½	98½
General Petroleum 7s, 1937	104½	
Gt. Western Pwr. 5s, 1946	92	
Do. 7s, "B" 1950	103½	104
L. A. G. & E. Co. 7s, "A" 1937	101¾	102
Do. 7s, "B" 1937	104½	104½
Miller & Lux 7s, 1950	102½	
Nahama Co. Cal. 6s, 1939	98½	
No. Cal. Pow. 5s, 1932	93½	94½
Orpheum 7s, R. Es. 1948	96	98
Pac. G. & E. 5s, 1942	92½	
Pacific Tel. & Tel. 5s, 1937	94¾	
Paraffine Co.'s 7½s, 1942	105¼	105¾
San Joaq. L. & P. 5s, 1945	87	87½
Do. 6s, "A" 1950	98½	99
Do. 6s, "B" 1950	99½	99½
Do. 6s, "C" 1950	99½	99½
S. P. R. R. 4s, 1955		86½
Sierra Pine Co. 6s, 1942	96½	
Union Oil of Cal. 5s, 1925	98	
Union Oil of Cal. 5s, 1942	100¾	
Western Pacific 5s, 1946	83¼	84
Water Stocks—		
East Bay Water "A" pfd.	89	89½
East Bay Water "B" pfd.	71½	
Spring Valley Water Co.	88	
Gas and Electric Stocks—		
Great Western Pwr. pfd.	39½	
Pac. Gas & Elec. 1st pfd.	89½	90
Pac. Lighting Corp. pfd.	89¾	90
Railroad Stocks—		
S. F. Sacto R. R. com.	1¾	
Insurance Stocks—		
Fireman's Fund	302	305
Home Fire & Marine Ins.	25½	29
Bank Stocks—		
American Bank	132	
Anglo Cal. Trust Co.	190	
Anglo & L. P. Nat. Bank	157½	160
Bank of California, N. A.	265	
Bank of Italy	226	
Sugar Stocks—		
Alameda Sugar Co.	19	
Calamba pfd.	....	62½
Haw. Com'l & Sugar Co.	50	
Hawaiian Sugar Co.	39½	
Honokaa Sugar Co.	7	
Oahu Sugar Co.	57	57½
Olaa Sugar Co.	7½	7¾
Onomea Sugar Co.	46½	
Paauhau S. P. Co.	19½	19
Pioneer Mill Co.	29½	30
Union Sugar Co. pfd.	27½	
Union Sugar Co.	25¾	27
Oil Stocks—		
Associated Oil Co.	31½	32½
General Petroleum pfd.	23½	24½
Do. com.	45¼	45½
Honolulu Cons. Oil	2.45	2.50
North American Oil	1 22½	1 25
Pacific Oil	52½	52¾
Pan American Oil com.	19½	19
Standard Oil Co. of Cal.	62¾	62¾
Texas Consolidated Oil	1.07½	1.10
Union Oil of California	120	123
Do. (Assoc.)	55	
Miscellaneous Stocks—		
Cal. Copper Corp.	1.40	1.45
Cal. Packing Corp. com.	84½	84½
Federal Telegraph Co.	7½	8½
Hatha Fruit Fuel	24½	25½
Pac. Tel. & Tel. pfd.	....	82½
Paraffine Co.'s Inc. pfd.	88	
Do. com.	65½	
Sperry Flour Co. com.	44½	
Additional Quotations—		
Gen. Pet. 6s, 1929	96¾	96¾
Market St. Ry. 5s, 1924	89¼	

LATEST PRICES ON BUTTER AND EGGS

LOS ANGELES, March 13. Produce Exchange, closing 49, off 1: Eggs extras, cases included, 26, unchanged; case count, 23½, unchanged; pullets, 24, unchanged. Cheese, California, 24, unchanged.

SAN FRANCISCO, March 13.—Butter steady, unchanged. Eggs steady; extras, 25; undersized pullets, 20½. Cheese steady, unchanged. Butter fat, f.o.b. San Francisco, 52.

NEW YORK, March 13.—Butter weak; receipts, 8022. Creamery lighter than extras, 48¾@49¼; creamery extras, 92 score, 48½; firsts, 88 to 91 score, 46½@47¾. Eggs steady; receipts, 17,312 cases. Fresh gathered, extra firsts, 26¼@27; do., firsts, 25¼@26. Refrigerator best unquoted. Cheese steady; receipts, 239,237. State, whole milk flats, fresh fancy, 21½@22½.

CHICAGO, March 13.—Butter higher; creamery extras, 47; standards, 47; extra firsts, 46@46½; firsts, 45@45½; seconds, 44@44½. Eggs lower; receipts, 13,856 cases; firsts, 22; ordinary firsts, 20@20½.

FIRM WOOD PRICES

[BY A. P. NIGHT WIRE]

BOSTON, March 13.—Both foreign and domestic woods are quiet, although sales in small amounts are being consummated each day in some of the various lines. Prices continue firm owing principally to the strong position of wool statistically and the firm foreign situation. Certain lines of specialties in the wooden trade seem to be about the only activity in the goods market.

MONEY, EXCHANGE

Bank clearings yesterday were $23,720,967.00, an increase of $8,402,016.91 over the corresponding day of 1923.

1924	1923	1922
Monday—		
$20,940,000.00	$22,543,050.77	$17,325,111.80
Tuesday—		
$23,804,208.00	$22,527,014.90	$17,183,428.70
Wednesday—		
$26,854,955.40	$22,219,100.83	$15,305,900.94
Thursday—		
$28,720,967.00	$22,318,970.10	$17,627,838.70

Bank Debits

Saturday	$30,276,598.00
Monday	32,814,708.00
Tuesday	32,186,985.00
Wednesday	36,945,469.00

Foreign Exchange

[Furnished by Farmers' and Merchants' National Bank.]

	Exchange rate Over 3100
England, per pound sterling	4.51
France, per 100 francs	4.43
Belgium, per 100 francs	3.73
Italy, per 100 lire	4.32
Czecho-Slovakia, per 100 kronen	2.93
Denmark, per 100 kroner	15.80
Finland, per 100 Remarks	2.53
Greece, per 100 drachmas	1.64
Holland, per 100 guilders	37.40
Jugo-Slavia, per 100 dinars	1.40
Mexico, per 100 pesos	46.10
Norway, per 100 Kroner	13.53
Portugal, per 100 escudos	3.58
Rumania, per 100 lei	.50
Spain, per 100 pesetas	15.05
Sweden, per 100 kroner	26.40
Switzerland, per 100 francs	17.35

New York Rates

[BY A. P. NIGHT WIRE]

NEW YORK, March 13.—Foreign exchanges irregular; quotations in cents:

Great Britain—Demand, 4.29⅝; cables, 4.29⅝; sixty-day bills on banks, 4.27¼.

France—Demand, 4.55; cables, 4.56¼.

Italy—Demand, 4.27¼; cables, 4.28¼.

Belgium—Demand, 3.84⅝; cables, 3.84⅝.

Germany—Demand, per trillion, .32.

Holland—Demand, 37.23.

Norway—Demand, 13.48.

Sweden—Demand, 26.39.

Denmark—Demand, 15.61.

Switzerland—Demand, 17.31.

Spain—Demand, 15.01.

Greece—Demand, 1.54.

Poland—Demand, .00091.

Czecho-Slavia—Demand, 2.91.

Jugo-Slavia—Demand, 1.24.

Austria—Demand, .0014.

Rumania—Demand, .53½.

Argentine—Demand, 33.78.

Brazil—Demand, 11.90.

Tokio—Demand, 42.

Montreal—96.

Money Market

[BY A. P. NIGHT WIRE]

NEW YORK, March 13.—Call money easier. High, 4; low, 4; ruling rate, 4; closing bid, 4; offered at, 4¼; last loan, 4. Call loans against stock exchange time loans steady. Mixed collateral, 60-90 days, 4½; 4-6 months, 4¾. Prime commercial paper, 4¾.

Bankers' Acceptances

Current rate of acceptances for respective periods of time as prepared by the National City Company:

	Days		
	30	60	90
Prime eligible members	4⅛	4⅛	4⅛
Prime nonmembers	4¼	4¼	4¼

Silver Quotations

[BY A. P. NIGHT WIRE]

NEW YORK, March 13.—Bar silver, 63⅝; Mexican dollars, 48¾.

LONDON, March 13.—Bar silver, 32 7-16d per ounce. Money, 2¾ per cent. Discount rates, short bills and three months' bills, 3 3-16@3¼ per cent.

CLOSING QUOTATIONS AT SALT LAKE CITY

[EXCLUSIVE DISPATCH]

SALT LAKE, March 13.—Closing quotations:

	Close.		Close.
Alta Con.	.50½	Lessora	.01
Alta Tunnel	.01	Lyon Dig Silv.	.23
Bullion	.01¼	Mammoth	.21
Big Hill	.02½	Miller Hill	.09¾
Big Cott. Coal	.04½	May Day	.03
Central Eureka	.01½	Mason Valley	1.60
Cedar Talisman	.09¾	Monroe	.01½
Columbus Rexall	.24	Mich. Utah	.13
Cardiff	.09	New Quincy	.03
Carisa	.01¼	North Standard	.03
Cott. Metals	.09¾	Opohonga	.06¼
Daly	2.60	Ohio Copper	.70
Emma Silver	.01½	P. City M. & S.	4.50
Eureka Mines	.01	Park Bingham	.06½
E. Tintic Con.	.11	Park Utah	4.37½
E. Tintic Coal A	.01½	Phrhs	.29
Eureka Lilly	.09¾	Sevth Standard	.12½
Eureka Bullion	.03	S. K. Coal	3.60
Gold Chain	.02½	S. K. Con	.54
Galena	.02½	Silver Mines	.02
Howell	.03¼	S. Iron Blossom	.06
Iron Blossom	.19	Tintic Standard	4.67½
Iron King	.55	Union Chief	.01
Keystone	.02½	West Toledo	.27½
Komokee	.16	Walker Mining	3.00
Little Nay	.01¾	Woodlawn	.03¾
Lehi Tintic	.05¾		

PRODUCE MARKET

DAILY MARKET REPORT

Trading yesterday was moderate. Supplies liberal and the demand fair to good. Asparagus is again selling lower with increasing receipts. Bunched vegetables are slightly weaker. Peas are dull with heavy supplies of new stock. Tomatoes are firm with little change in prices. Strawberries are scarce and slightly higher.

Actual prices obtained yesterday by Los Angeles jobbers from their sales to retailers, peddlers, hotels, restaurants, cafeterias, etc., as compiled by the United States Bureau of Markets are:

APPLES—4 cars California arrived; 1 diverted; 6 unbroken and 4 broken cars on track. Yellows Newtowns, fancy, 1.50@2.00 per box; extra fancy, 2.10@2.50 per box. Washingtons, Winesaps, fancy, 1.60 per box. Washingtons, Winesaps, extra fancy, 1.75@2.00 per box. Jonathans, extra fancy, 1.50@2.10 per box. Romes, fancy, 1.50@1.75; extra fancy, 1.90@2.10 per box. Rome Beauty, fancy, 1.45@1.65; pound, 75@1.25 per box.

ARTICHOKES—194 crates arrived. Fancy, 70@85; medium to large, 60@75 per dozen.

ASPARAGUS—419 crates arrived. Northern, best, green, 20@23; poorer, 10@15 per pound.

BANANAS—Central American, 9@9½ per pound.

BUNCHED VEGETABLES—Per dozen bunches: Beets, 35@40; carrots, 30@35; turnips, 50@60; spinach, 30@35; radishes, 25@30; whites, 60@70; few, 85; onions, 10@15.

CABBAGE—1 car California arrived; 1 unbroken and 2 broken cars on track. Northern and San Diego round varieties, 2@2½; few, 3 per pound. Locals, 2@2½ per pound.

CELERY—4 cars California arrived; 5 unbroken and 1 broken car on track. San Diego, best, 4.50; poorer, 2.75@4.25; Locals, best, 2.50@2.75; poorer, 2.50@2.75 per crate.

CAULIFLOWER—Locals, Pearl, mostly, 65@90; poorer, 60@75 per dozen.

GRAPEFRUIT—1 unbroken car on track (reported on track yesterday.) Imperial Valley, special brands, 4.00@4.50; poorer, 3.00@3.50. Locals, special brands, 3.25@3.50.

LEMONS—Special brands, 3.25@3.50; choice, 3.25@2.50; market pack, 3.00@2.25; loose, 1.50 per box.

LETTUCE—5 cars California arrived; 9 diverted; 15 unbroken and 17 broken cars on track. Imperial Valley, large, 1.90@2.10; 5 dozen, 1.75@1.85 per crate. Locals, 50@60 per 5dzl crate.

ONIONS—1 car California arrived; 1 unbroken and 2 broken cars on track. Stockton, Yellows and Browns, 1.50@1.75; Whites, 2.50@2.75.

ORANGES—Northern and Southern; Special brands, best sizes, 3.75@4.00; 200s and smaller, 3.00@3.50; market pack, 2.25@2.25; culls, 75@1.25 per 75-lb box.

PEAS—225 sacks arrived; 1 broken car on track. Oceanside and San Diego, best, 8@10 per pound. Imperial, mostly, 6@9 per pound; few fancy, San Luis Obispo, 12 per pound.

PEPPERS—1 car Mexican Chili arrived; 1 unbroken car on track. Mexicans, Bells, 15@20; Chilis, 14@15 per pound.

NEW YORK STOCK EXCHANGE

Official quotations as reported yesterday to E. F. Hutton & Co., members of the New York Stock Exchange, 613 South Spring street.

NEW YORK, March 13.—Following are closing prices, sales, high and low quotations, net change today, and high and low for 1924 up to March 8:

High.	Low.	Last	Stock—	Sales.	Open.	Low.	High.	Close.	Net change.
—March 8—									
1924.	1924.	Div.						bid.	
82½	79¾	6	Adams Express					79½	+ ½
12½	12		Advance Rumely	300	12¼	12¼	12¼	12¼	+ ¼
6½	5½	6	Do. pfd					6	
6½	6½		Ajax Rubber					6½	
1½	½		Alaska Gold						
6¾	6¾		Alaska Juneau					6¾	— ⅛
47¾	47¾	4	Allied Chemical	1,200	48½	47¾	48¾	48	+ ⅜
45¾	45¾	3	Allis Chalmers	400	45¾	45	45¾	45	
97		7	Do. pfd					97	
17	16¾		Am. Agricultural Chemical	300	16¾	16½	16¾	16¾	+ ⅛
49¾	35		Do. pfd					49	+ ⅛
49¾	48½		American Beet Sugar	300	49¼	48¾	49¼	49¼	+ ⅛
72	72	6	Do. pfd					72	
23¾	23¾		American Bank Stock Corp.	200	24	23¾	24	23¾	+ ⅛
118¾	118	7	American Can	17,000	119¾	118¾	119¾	119¾	+ ¾
114	113	7	Do. pfd					114	
120	120		American Car & Foundry	500	120	120	120	120	
120½	120½	7	Do. pfd					120½	
48¾	48¾		American Chicle					48¾	+ ¾
11½	11½		American Cotton Oil Com.					11½	— ⅛
47¾	47¾		American Drug					47¾	
46½	46½	8	American Express					46½	—1½
11½	11½		American Hide & Leather					11	
50¾	50¾		Do. pfd	1,100	51	50¾	51	50¾	+ ⅛
118	117½	7	American Ice	300	118	118	118	118	+ ⅛
21	21		American Int'l Corporation	400	21	21	21	21	
11¾	11¾		American La France	200	11¾	11¾	11¾	11¾	+ ⅛
22	22		American Linseed	100	22	22	22	22	+ ⅛
34	34		Do. pfd					34	
74¾	73½	6	*American Locomotive	1,200	74	73½	74¾	73½	—1⅛
117	117	7	*Do. pfd					117	—1
40	40		American Metal					40	
100½	100½	4	American Radiator	200	100½	100½	100½	100½	
9¾	9¾	Dec	American Safety Razor	300	9¾	9¾	9¾	9¾	— ⅛
37½	37½	2	American Ship & Com.	200	37½	37½	37½	37½	— ⅛
87½	87½	7	American Smelting & Ref.	2,200	89¾	89¾	89¾	89¾	+ ⅛
89	89	7	Do. pfd					89	
130¾	130¾		American Snuff		137¾	137¾	137¾	137¾	+ ¾
49½	49½	3	American Steel Foundry	300	50	50	50	50	+ ⅛
61½	54½		American Sugar Refining	3,100	62	60¾	64½	64½	+ ⅛
107	107	7	Do. pfd					107	
17¾	17¾		American Sumatra Tobacco	500	18¾	18¾	18¾	18¾	+ ⅛
120½	120½	8	American Tel. & Tel.	1,700	120¾	120¾	120¾	120¾	+ ⅛
147	147	10	American Tobacco	300	147	147	147	147	
118	118		Do. Class B					118	
46	46		American Water Works	400	46	46	46	46	
30¾	30¾	2	Amerinda Dry Goods					30¾	
75¾	75¾	7	American Woolen	4,600	75	74¾	75¾	75¾	+ ⅛
101½	101½	4	Do. pfd	400	101½	101½	101½	101½	
14¾	14¾		Am. Writing Paper pfd.					14¾	— ⅛
9¾	9¾		Amerind Zinc					9¾	
37½	37½		Do. pfd					37½	
33¾	33¾		Anaconda Copper	300	33¾	33¾	34	33¾	+ ⅛
10¾	10¾		Anchor Cap					10¾	
17	17	1	Anchor Post Fence					17	
69½	69½	3	Anglo-Chilean					69½	
89	89	5	Do. pfd	100	89½	89½	89½	89½	+ ⅛
112	112	7	Atlantic Coast Line	200	112½	112½	112½	112½	+ ½
18	17¾		Atlantic Gulf & W. I.	300	18¼	18¼	18¼	18¼	+ ⅛
32	32		Austin Nichols	200	32½	32½	32½	32½	+ ⅛
8¾	8¾		Auto Knitting					8¾	
111	110¾	7	Baldwin Locomotive	7,400	122¾	121¾	123¾	123¾	+ ¾
90¾	90¾	6	Balt. & Ohio	1,700	90¾	90¾	90¾	90¾	+ ⅛
57	57		Do. pfd					57	
39¾	39¾		Barnsdall Corp. A	200	40¾	40¾	40¾	40¾	+ ⅛
35¾	35¾		Bethlehem Steel	1,900	36¾	36	36¾	36¾	+ ⅛
57	57		Do. 7% pfd					57	
100	100		Do. 8% pfd					100	
77¾	77¾		Brooklyn Manhattan	200	78¼	77¾	78¼	78¼	+ ⅛
17¾	17¾		Do. pfd					17¾	
50¾	50¾		Brooklyn Union Gas	8,100	51¾	50¾	51¾	51¾	+ ⅛
49¾	49¾		Bush Terminal	200	49¾	49¾	49¾	49¾	
39¾	39¾		Butte Copper & Zinc					39¾	
17¾	17¾		Butte & Superior	100	17¾	17¾	17¾	17¾	
11	11		Caddo Oil & Refining					11	
8	8		California Packing					8	
1.75	1.75		California Petroleum	1,200	24¾	24¾	25	25	+ ⅛
7	7		Do. pfd					7	
3	3		Calumet Zinc					3	
45¾	45¾		Calumet Arizona					45¾	
10	10		Canadian Pacific	600	140½	140½	140½	140½	+ ⅛
15¾	15¾		Central Leather	1,100	15¾	15½	15¾	15¾	+ ⅛
51	51		Do. pfd	2,300	51¾	51¾	51¾	51¾	+ ⅛
44¾	44¾	4	Cerro de Pasco					44¾	
39¾	39¾		Certain-Teed Products					39¾	
39¾	39¾		Chandler Motors	1,200	40¾	39¾	40¾	40¾	+ ⅛
77¾	77¾	4	Chesapeake & Ohio	2,100	78	77¾	78¼	78¼	+ ⅛
35¾	35¾		Chicago & Eastern Illinois	200	35¾	35¾	35¾	35¾	+ ⅛
85	85		Do. pfd	400	87	85¾	87	87	+ ¾
41¾	41¾		Chicago Great Western		6	6	6	6	
11¾	11¾		Do. pfd					11¾	
11¾	11¾		Chicago, Mil. & St. Paul	600	11¾	11¾	11¾	11¾	+ ⅛
22	22		Do. pfd	1,300	22	22	22	22	+ ⅛
37¾	37¾		Chicago & N. W.	200	37¾	37¾	37¾	37¾	+ ⅛
56	56		Do. pfd					56	
25¾	25¾		Chicago Pneumatic Tool	2,000	26	25¾	26	25¾	+ ⅛
23	23		Chicago, Rock Island & P.	1,100	23½	23½	23½	23	
73	73		Do. 7% pfd	200	73	73	73	73	
67¾	67¾		Do. 6% pfd					67¾	—1¼
27¾	27¾		Chile Copper	100	27¾	27¾	27¾	27¾	+ ⅛
16¾	16¾		Chino Copper	700	16¾	16	16¾	16¾	+ ⅛
107	107		C. C. C. & St. L.					107	
73	73		Chrysler Motors					73	
7	7		Churt. Peabody	700	70	70	70	70	
67¾	67¾	7	Cons Cop	3,400	67	66¾	67¾	67¾	+ ⅛
27¾	27¾		Colorado Fuel	20,500	32¾	32¾	33	33	+ ⅛
2.60	2.60		Colorado & Southern					33	
70¾	70¾		Do. pfd	700	70¾	70¾	71¼	71¼	+ ⅛
54	54		Columbia Gas					54	
16	16		Computing Tabulator					16	
40	40		Consolidated Cigars	200		16	16½	16	
65¾	65¾		Consolidated Gas	1,200	65¾	65	65¾	65¾	
6¾	6¾		Consolidated Textile	1,500	6	6	6¼	6¼	
50	50		Continental Can	200	50½	50½	50½	50½	
127¾	127¾		Corn Products Ref.	1,200	127¾	127¾	128	128	+ ⅛
25¾	25¾		Cosden & Co.	1,600	25¾	25½	25¾	25¾	+ ⅛
73¾	73¾		Crucible Steel	1,400	73¾	73¾	74¼	74¼	+ ⅛
97	97		Do. pfd					97	
16¾	16¾		Cuba Cane Sugar	400	16¾	16¾	16	16¾	
8	8		Do. pfd	2,000	88	88	88	88	
35¾	35¾		Cuban-American Sugar	2,500	35¾	35¾	36¼	36¼	+ ⅛
30	30		Continental Motors					30	
7¾	7¾		Davison Chemical	4,700	8¼	8¼	8¼	8¼	+ ⅛
107¾	107¾		Delaware & Hudson	700	107¾	107¾	108½	108½	+ ⅛
117	117		D. L. & Western					117	
17	17		Dome Mines	300	17¾	17¾	17¾	17¾	
13¾	13¾		Dupont	3,300	131	131	131¾	131¾	+ ¾
10	10		Eastman Kodak	100	110	110	110	110	
61¾	61¾		Electric Storage Battery	300	61¾	61¼	61¾	61¾	
30	30		Endicott-Johnson	200	60	60	60	60	
25¾	25¾		Erie	11,200	25¾	24¾	25¾	25¾	+ ⅛
41¾	41¾		Do. 1st pfd	2,200	41¾	41¾	41¾	41¾	+ ⅛
31¾	31¾		Do. 2nd pfd					31¾	
89¾	89¾		Famous Players	2,100	89¾	89	89¾	89¾	— ⅛
46¾	46¾		Fleischmann	700	46¾	46¾	46¾	46¾	
49¾	49¾		Federal Mining & Smelting					49¾	
7	7		Do. pfd					7	
212	212		Fisher Body	200	212	212	215	215	+ ⅛
8¾	8¾		Fish Rubber	400	8¾	8¾	8¾	8¾	
9¾	9¾		Freeport Texas	400	9¾	9¾	9¾	9¾	
3¾	3¾		General Asphalt	200	43¾	43¾	43¾	43¾	
41¾	41¾		General Cigar	2,500	41¾	41¾	42	42	+ ⅛
1.50	1.50		General Electric					42	
17,200	17,200		General Motors	27,000	14	14	15¼	15¼	+ ⅛
15	15		Do. Deb. stock 5%					15	
15¾	15¾		Do. Deb. stock 7%					15¾	
22	22		Goodrich Co.	100	22	22	22	22	
21¾	21¾		Goodyear pfd	100	21¾	21¾	21¾	21¾	
10¾	10¾		Goldberg	600	10¾	10¾	10¾	10¾	+ ⅛
14¾	14¾		Granby Cons.					14¾	
57	57		Great Northern pfd	300	57½	57½	58	58	+ ⅛
39¾	39¾		Great Northern Ore	300	39¾	39¾	39¾	39¾	+ ⅛
14	14		Greene Cananea					14	
39¾	39¾		Gulf States Steel	400	39¾	39¾	39¾	39¾	— ⅛
97¾	97¾		Hide Street Rail	2,800	97½	97½	97½	97½	+ ⅛
81¾	81¾		Hayes Wheel	100	81¾	81¾	81¾	81¾	
77	77		Houston Oil	700	77	77	77½	77	— ⅛
39¾	39¾		Hudson Motors	2,000	39¾	39¾	39¾	39¾	
39¾	39¾		Hupp Motors					39¾	
100¾	100¾	7	Illinois Central	200	101	101	101	100¾	+ ⅛
29¾	29¾		Indiahoma Refining					29¾	
23¾	23¾		Inspiration Cons.	300	24¾	24¾	24¾	24¾	+ ⅛
39¾	39¾		Interboro Rapid Transit			39½	39¾	39¾	+ ⅛
85¾	85¾		Int'l Harvester			84¾	85¾	85¾	+ ⅛
84¾	84¾		Int'l Mercantile Marine			84¾	84¾	84¾	+ ⅛
39¾	39¾		Int. Agricultural Corp.					39¾	
40¾	40¾		Do. pfd					40¾	
41¾	41¾		Int'l Cement	2,700	42¾	42¾	43¼	43¼	+ ⅛
27¾	27¾		Int. Combustion Engine	2,700	27¾	27¾	28	28	+ ⅛
84¾	84¾		Int. Harvester	200	84¾	84¾	85¾	85¾	+ ⅛
85	85		Do. pfd					100¾	
9¾	9¾		Int'l Mercantile Marine	700	9¾	9¾	9¾	9¾	
23¾	23¾		Do. pfd			23¾	23¾	23¾	
41¾	41¾		Iron Products Corp.					41¾	
19¾	19¾		Island Oil					19¾	
22¾	22¾		Jewel Tea					22¾	
10¾	10¾		Kansas City Southern					10¾	
4	4		Do. pfd					4	
1½	1½		Kayser (J.) Co.	200	32	32½	32	32	
23	23		Kelly-Springfield	4,300	23½	23½	24	24	+ ⅛
35	35	3	Kennecott Copper	2,600	35¼	35¼	35¼	35	+ ⅛
7¾	7¾		Keystone					7¾	
23½	23½	2	Kresge					23½	

High.	Low.	Last	Stock—	Sales.	Open.	Low.	High.	Close.	Net change.
1924.	1924.	Div.						bid.	
20½	20	7	Laclede Gas	1,400	82½	82½	82½	82½	+ ½
17½	17¼		Lee Rubber					17½	— ⅛
77¾	64	6½	Lehigh Valley	1,200	69	69	69½	69	+ ¼
6¾	6¾	4	Lima Locomotive					6¾	+ ⅛
61	61		Loew Wilks					57	—2
6¾	6¾	3	Louisville & Nashville					6½	— ½
18½	18½	2	Lowe's Inc.	300	17¾	17¾	17¾	17¾	
9¾	9¾		Loft Inc.	200	9¾			9¾	+ ⅛
52	52		Liggett & Myers (new)	1,400	51¾	51¾	54	53½	+ 3½
117½	116	7	Do. pfd		117	117	117¼	117	+ ¼
173¾	169		Lorillard (P.)					151	
117	107	7	Mackay Co.					118	+ 1
89¾	89¾	6	Mack Trucks	1,400	90¾	90¾	97½	97½	+ ¾
23¾	23		Mallinson & Co.	400	23¾	23	23¾	23¾	+ ⅛
68	68	5	Manati Sugar					67	+ 4
			Manhattan Ry. Guar.					47	
			Market Street Railway					7½	
24½	22		Do. pfd	100	22	22	22	22	—1
71½	68		Do. prior pfd	300	67	67	68	68	+ 1
			Marmon Mo	200	30¾	30¾	31	30¾	
42	33¾	3	Marland Oil	4,400	37½	37½	38	37½	+ ¾
33¾	33¾		Martin-Parry Corp.					33½	— ⅛
67	67		Maxwell Motors A	3,100	32	32	32¾	32½	+ ½
16	15¾		Maxwell Motors B	2,000	15¾	15¾	16½	16½	+ ¾
20	20	10	May Stores	200	92¾	92¾	92¾	92¾	+ ⅛
15¾	15¾	1	McIntyre Por. Mines	200	15	15	15	15½	+ ⅛
19¾	19¾		Mexia Copper	1,700	24½	24½	25¾	25¾	+ ¾
24¾	24¾	2	Mexican Seaboard Oil	4,000	24½	24	24½	24½	+ ⅛
21¾	21¾		Midvale Steel	400	21½	21½	21½	21½	+ ⅛
22¾	22¾	2	Miami	300	22¾	22¾	22¾	22	
4¾	4¾		Middle States Oil	2,500	4¾	4¾	4¾	4¾	— ⅛
4	3¾		Mines, S. & R. L.					3¾	
			Minn. St. P. S. & S. M.	200	28½	28½	28½	28	
1.60	1.60		Mother Lode	300	87¾	87¾	87¾	87¾	+ ⅛
11¾	11¾		Missouri, Kansas & Texas	300	11¾	11¾	11¾	11¾	+ ⅛
31	31		Do. pfd	400	31¾	31¾	32	31	+ ⅛
12	12		Missouri Pacific	200	12	12	12¾	12¾	+ ⅛
37¾	37¾		Do. pfd	2,000	37¾	37¾	38¼	37¾	+ ⅛
32	32	4	Mexican Power	200	32	32	32	32	
39¾	39¾		Montgomery Ward	1,200	39¾	39¾	39¾	39¾	— ⅛
25¾	25¾		Mono Motors	1,600	25¾	25¾	25¾	25	+ ⅛
104½	102	7	Nash Motors					104½	+ 2½
6	6		National Acme		6¼	6¼	6¼	6¼	+ ⅛
32	32	2	National Biscuit		32	32	32½	32	
27¾	27¾	2	National Supply Co.					27¾	— ⅛
10¾	10¾		National Enameling	1,200				10¾	
138¾	137¾	2	National Lead	400	137	136½	137¾	138¾	+ 1¼
113	113	2	Do. pfd					113	
13½	11¾		Nevada Consolidated	300	13	13	13	13¾	+ ⅛
101	101	7	New Orleans, Tex. & Mex.	2,500	103	103	104½	104	+ 1
43¾	39¾	3	New York Air Brake	900	41	41	41½	41	— ⅛
100½	99¾	8	New York Central	1,700	100¾	100½	100¾	100¾	
99¾	99¾	6	N. Y., Chicago & St. L.					79½	
87¾	84¾	6	Do. 2nd pfd	300	84½	84½	85	84¾	
21	14¾		N. Y., N. H. & Hartford	5,100	19½	19½	20	19½	
11	11	7	N. Y., Ontario & Western	700	23¾	23¾	23¾	23¾	+ ⅛
118¾	102¼		North American	1,700	52¾	52¼	53	52¾	+ ⅛
25¾	25¾		Northern Pacific					25¾	
13¾	13¾		Nova Scotia Steel					14	
9¾	9¾		Ohio Cities Gas					9¾	
1½	1½		Orpheum Circuit	200	11	11	11	10¾	
17¾	9¾		Otis Steel	800	44½	44½	45	44¾	+ ¾
47	43¾	3	Owens Bottle					43¾	
4¾	4¾		Pacific Development	100	24¼	24¼	24¼	24¼	+ ⅛
97¾	97¾	8	Pacific Gas & Electric	1,900	97¾	97¾	97¾	97¾	+ ⅛
41¾	41¾		Packard Motors	1,800	41¾	41¾	41¾	41¾	+ ⅛
49¾	49¾	2	Pacific Oil	2,500	52	51¾	52¾	52¾	+ ⅛
49¾	49¾	2	Pan-American Petroleum	2,200	49¾	49¾	50¼	49¾	— ⅛
49¾	49¾		Do. Class B	2,600	49¾	49¾	50¼	49¾	— ⅛
49¾	49¾		Penn-Seaboard Steel	2,000	3¾	3¾	3¾	3¾	
49¾	49¾	3	Pennsylvania	700	44¾	44¾	45	44¾	
49¾	49¾	3	People's Gas	800	84¾	84¾	85	84¾	
49¾	49¾		Pere Marquette	900	42¾	42¾	43¼	43	+ ⅛
49¾	49¾		Do. prior pfd					49	
49¾	49¾		Do. pfd					49½	
49¾	49¾		Philadelphia Co.					49	
49¾	49¾	4	Phillips Petroleum	8,100	46¾	46¾	47¾	47¾	— ⅛
49¾	49¾		Pierce-Arrow	200	9¾	9¾	9¾	9¾	— ⅛
49¾	49¾		Do. pfd		23¾	23¾	23¾	23¾	— ⅛
49¾	49¾		Pierce Oil	2,000	2¾	2¾	2¾	2¾	
49¾	49¾		Do. pfd	1,200	28½	28½	28½	28½	
49¾	49¾		Pittsburgh Coal	1,000	68¼	68	69¼	69¼	
49¾	49¾	4	Pittsburg & West Virginia	300	41¾	41¾	41¾	42	— ⅛
49¾	49¾		Do. pfd					42	
49¾	49¾	4	Pocahontas Corp.	500	51¾	51¾	51¾	51¾	— ⅛
49¾	49¾		Pressed Steel Car					51	
49¾	49¾		Do. pfd					84	
49¾	49¾	7	Producers & Refiners	500	34¾	34¾	35	35	
49¾	49¾	4	Public Service of N. J.	1,800	45¾	45¾	46	45¾	+ ⅛
49¾	49¾		Pullman	1,000	119	119	119	119	+ ⅛
49¾	49¾	8	Punta Alegre Sugar	2,300	65½	65½	67¾	67¾	+ 1¾
49¾	49¾		Pure Oil	1,400	34½	34½	35¾	34½	
49¾	49¾		Railway Steel Spring					34½	
49¾	49¾		Do. pfd					113	
49¾	49¾		Ray Consolidated	700	9¾	9¾	10	9¾	— ⅛
49¾	49¾		Reading	700	88½	88½	89¾	89¾	
49¾	49¾		Realty Syndicate					42	
49¾	49¾		Republic Steel	700	39½	39½	39¾	39¾	+ ⅛
49¾	49¾		Do. pfd	200	92	92	92	91½	+ ⅛
49¾	49¾		Reynolds Spring	300	17¾	17	17¾	17¾	+ ⅛
49¾	49¾		Reynolds Tobacco B	800	69	69	69¾	69¾	+ ⅛
49¾	49¾		Do. pfd	200	84	83¾	84	84	+ ⅛
49¾	49¾		Royal Dutch					44¾	
49¾	49¾		Savage Arms	1,300	22½	22½	22¾	22	
49¾	49¾		St. Louis & San Francisco	2,500	17¾	17¾	18¾	18¾	+ ⅛
49¾	49¾		St. Louis Southwestern	2,300	17¾	17¾	18¼	18¼	+ ⅛
49¾	49¾		Do. pfd	300	61	61	61¾	61¾	+ ⅛
49¾	49¾		Seaboard Air Line	1,600	8¾	8¾	9	9	+ ⅛
49¾	49¾		Sears Roebuck	200	90	90	90	89	+ ½
49¾	49¾		Shattuck Copper	300	3	3	3	3	— ⅛
49¾	49¾		Simmons Co.	300	23¾	23¾	23¾	23¾	
49¾	49¾		Sinclair Cons.	11,300	23¾	22¾	23¾	23½	— ⅛
49¾	49¾		Skelly Oil	1,400	24¾	24¾	25	24¾	+ ⅛
49¾	49¾		Slos-Sheffield Steel	400	60	60	60	60	
49¾	49¾		Southern Pacific	1,200	89¾	89¾	89¾	89¾	
49¾	49¾		Southern Railway	100,100	31½	30¾	31½	31½	+ ⅛
49¾	49¾		Do. pfd	1,300	72	72	72¾	71½	—1
49¾	49¾		Spicer Mfg. Co.	400	21¾	21¾	22¼	22¼	
49¾	49¾		Standard Oil of California	2,500	62¾	62½	63¼	63¼	
49¾	49¾		Standard Oil of N. J.	5,100	38	37¾	38	37¾	— ⅛
49¾	49¾		Sterling Products					37¾	
49¾	49¾		Stewart-Warner	2,200	66	65½	66½	66	+ ¾
49¾	49¾		Stromberg Carburetor	1,100	34¾	34¾	35¾	35¾	+ ¾
49¾	49¾		Studebaker	7,700	101	100¾	101½	101½	+ ¾
49¾	49¾		Submarine Boat	1,800	6¾	6¾	6¾	6¾	
49¾	49¾		Sunshine Mines	100	1	1	1	1	
49¾	49¾		Superior Oil					4¾	
49¾	49¾		Superior Steel					82	
49¾	49¾		Tennessee Copper	600	7¾	7½	7¾	7¾	
49¾	49¾		Texas Company	2,500	42	41¾	42¾	41¾	
49¾	49¾		Texas Gulf Sulphur	700	41	41	41¾	41¾	
49¾	49¾		Texas & Pacific	13,600	29½	29½	27¾	27¾	
49¾	49¾		Texas Pacific Coal & Oil	400	11¾	11¾	11¾	11¾	
49¾	49¾		Third Avenue					39	
49¾	49¾		Tidewater Southern	400	22	22	22	22	
49¾	49¾		Tobacco Products	4,800	82¾	82¼	83¼	83¼	
49¾	49¾		Do. A	100	86	86	86	86	
49¾	49¾		Transcontinental Oil	1,200	4¾	4¾	4¾	4¾	
49¾	49¾		Transue & Williams					20½	
49¾	49¾		Twin City Rapid Transit					41½	
49¾	49¾		Union Bag & Paper	100	59	59	59	58¾	
49¾	49¾		Union Pacific	500	129	129½	129	129¾	+ ⅛
49¾	49¾		United Alloy Steel	300	23½	23½	24	24	+ ⅛
49¾	49¾		United Drug	300	77½	77½	78¾	77¾	
49¾	49¾		United Fruit					194	+ 3
49¾	49¾		United Railways	100	9¾	9¾	9¾	9¾	
49¾	49¾		Do. pfd	200	31½	31½	31½	31½	+ ⅛
49¾	49¾		United Retail Stores					23	
49¾	49¾		United States Steel	22,600

WHAT'S DOING TODAY

Addition ball, Biltmore, evening.
Lecture on "Christian Science," Fifth Church, 7107 Hollywood Boulevard, 8 p.m. John W. Doorly, speaker.
Masonic Club luncheon, Alexandria, noon. Judge Harry R. Archbald, speaker.
Boxing, Hollywood American Legion Stadium, evening. Basil Galliano vs. Dick Hoke.
Address on "History," broadcast over KHJ, The Times radio station, evening. Walter F. McCaleb, speaker.
Texas State Society social reunion, Music Art Hall, 233 South Broadway, evening.
New Jersey State Society meeting and program, Business Women's clubrooms, 257½ South Hill, evening.
Southern California Graduate Association luncheon, Gust, Whittier Country Club, evening. William F. Lowe, guest of honor.
Community singing, City Club luncheon, C. C. Chapman Building, Eighth and Broadway, noon.
Los Angeles Co-operative Club luncheon, Paulais Cafe, noon. H. A. Payne will speak on "Economics in County Government."
Embassy Club luncheon, Biltmore, noon.
Rotary Club luncheon, Biltmore, noon.
Friday Morning Club meeting, Philharmonic Auditorium, Fifth and Olive, 10:30 a.m. Elizabeth Drew will speak on "Jane Austen and Her Time."
Republican Study Club meeting, Clark Hotel, 2 p.m. Lewis Taylor Kelly and Mab Copeland Lilliman, speakers.
Phi Kappa Psi luncheon, Alexandria, noon.
Title Insurance Company luncheon, Alexandria, noon.
Pay Roots luncheon, Alexandria, noon.
Caledonian Club smoker and concert, Foresters' Hall, 655 South Olive, evening.
Ad-Sense of Science meeting, Choral Hall, Philharmonic Auditorium, Fifth and Olive, evening. William Cox Bochler will speak on "Our National Parks."
Spanish War Veterans' Relief Corps meeting, Patriotic Hall, 1816 South Figueroa, 1 p.m.
Lecture on "The Jewess," Temple B'nai B'rith, evening; Rabbi Edgar F. Magnin, speaker.
Southern California section, American Chemical Society, meeting, Mary Louise Cafe, 2200 West Seventh, evening; Dr. Harrison E. Howe, speaker.
International Petrol Makers' exhibition, Los Angeles Museum, Exposition Park, 10 a.m. to 6 p.m.
Meeting of residents of Vermont district, Vinzil Junior High School, 7:30 p.m.
Los Angeles-Pan Motion Club luncheon, City Club, C. C. Chapman Building, Eighth and Broadway, noon.
Mission Play, San Gabriel, afternoon.
Concert, Westlake Park, evening.
Dancing, Cinderella Roof, Sixth and Olive, evening.
Chess and Checkers, room 320, Union League Building, Second and Hill, 7 a.m. to 12 p.m.
Five permanent California exhibit, semi-motion pictures, State Exposition Building, Exposition Park, 10 a.m. to 5 p.m.
Los Angeles Museum exhibit, Exposition Park, 10 a.m. to 6 p.m.
Southwest Museum exhibit, Southwest Museum, afternoon.
Illustrated lectures and semi-motion pictures, Chamber of Commerce, 10 a.m. to 4:15 p.m.
Reginald Wevercomb, baritone, in concert, Philharmonic Auditorium, Fifth and Olive, evening.

MOTION PICTURES:
Alhambra, Hill, between Seventh and Eighth—Dorothy Fairbanks in "The Mark of Zorro."
California, Eighth and Main—Douglas MacLean in "The Yankee Consul."
Criterion, Grand at Seventh—"Sacramento."
Clune's Broadway, Broadway, between Fifth and Sixth—"The Man From Brodney."
Grauman's Hollywood, McCadden Place and Hollywood Boulevard—"The Ten Commandments."
Grauman's Metropolitan, Sixth and Hill—Richard Dix in "Icebound."
Grauman's Million Dollar, Third and Broadway—"The Hunchback."
Grauman's Rialto, Sixth and Broadway—Alma Rubens in "Under the Red Robe."
Loew's State, Seventh and Broadway—Milton Sills in "Flaming Gold."
Miller's, Main and Ninth—"The Great White Way."
Mission, Ninth and Broadway—Lillian Gish in "The White Sister."
Tally's Broadway, Broadway, between Eighth and Ninth—Richard Barthelmess in "Twenty-one."

STAGE:
Mason Opera House, 127 South Broadway—"The Merchant of Venice."
Biltmore Theater, Fifth and Grand—"Sally."
Morosco Theater, 744 South Broadway—"The Famous Mrs. Fair."
Majestic Theater, Ninth and Broadway—"Captain Applejack."
Grand-avenue Theater, 720 South Grand—"A Naughty Nice Girl."
Egan Theater, Pico and Figueroa—"White Collars."

VARIETIES:
Orpheum, 853 South Broadway—"The Cardinal."
Hillstreet, Eighth and Hill—"What the Doctor Ordered."
Burbank, Sixth and Main—"Barbara Bale Duke."
Hippodrome, Fourth and Main—Vaudeville.
Metropolitan, Seventh and Hill—Irving's Imperial Midgets.

CLUB MAY REBUILD FIRE-GUTTED EDIFICE

[EXCLUSIVE DISPATCH]

BAKERSFIELD, March 13.—Officials of the Stockdale Country Club will meet this week to decide whether or not to build a temporary structure costing about $10,000 to replace the magnificent $300,000 clubhouse which was destroyed by fire last Wednesday.

It is probable that the membership, approximating 300 business and professional men, will agree to a double assessment, or $10 per month, for a year or two, the extra assessment to pay the cost of construcing the projected lodge.

BUSINESS BREVITIES.
(Advertising)

The Times Branch office, 621 South Spring street. Advertisements and subscriptions taken. Telephone Metropolitan 0700.

Buffalo Woman of Means Found Dead in Her Bed

By a "Times" Staff Correspondent

LONG BEACH, March 13.—Mrs. Florence Bloodgood, 40 years of age, was found dead in bed today at her apartment at 340 Tenth street. Heart disease was believed to have been the cause. Physicians said she had been dead about twenty-four hours. The body was found by her landlord, W. A. Russell.

In the dead woman's effects stock certificates in the Buffalo Traction Company valued at $10,000 and jewelry worth approximately $2000 were found.

Mrs. Bloodgood had come here from Buffalo about three months ago and had made arrangements to open a woman's shop. She had no relatives here but it is believed she is a member of a wealthy English family. Friends here said she often spoke of expecting to fall heir to a large estate in England. The authorities expect to get in touch with persons in Buffalo who will advise as to the disposition of the body.

An autopsy will be performed upon the body tomorrow at Mottell's undertaking rooms.

WEST WASHINGTON TO HAVE FESTIVAL

BUSINESS MEN PLANNING TO CELEBRATE OVER NEW LIGHTS

The West Washington Business Men's five-day festival, celebrating the new street illumination, will open with a parade on the 18th inst. at 7 p.m. The committee has received so many entries that it has decided to give more and better prizes. A prize will also be given to the most beautiful girl in the parade.

Washington Boulevard will be decorated from Vermont avenue to Ilimpau. Prizes will be given to the best decorated store fronts. More than 1200 amusement attractions will be placed along the boulevard to entertain the public for five days and nights. Band concerts will be heard every afternoon and evening.

One of the big features will be a baby show the afternoon of the 21st inst. at Washington Boulevard and Fourth avenue.

French engineers have sunk artesian wells in many places in the Sahara desert, the once barren places now are covered with date-bearing palms.

Another shipment of this popular

$150.00

Victrola

in Mahogany or Walnut

Come in and hear its beautiful tone—then make arrangements for yours today.

Easy payments of course.

RICHARDSON'S
Victrolas
727 WEST SEVENTH STREET

Open Evenings.

PARIS NEW YORK

The Finest Store in America

VOGUE COMPANY

BROADWAY AT EIGHTH

Featured for Today and Saturday

New Sport Skirts

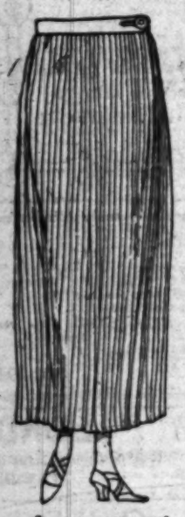

—Of Roshanara Silk

NEW Spring skirts in wrap-around styles. Of fine French Flannel, neatly trimmed with rows of buttons. Obtainable in White, Canary and Poudre Blue. A splendid value at..... $9.95

—Of Flannel

MADE with knife or box pleats of best quality Roshanara, cut full and well tailored. In Beige, Fallow, Gray or White. An exceptional value in all sizes. Special..... $9.95

$9.95

AMERICA'S FINEST STORE

MAIL ORDERS FILLED

CHARGE ACCOUNTS SOLICITED

Tomorrow (Saturday)

THE JUNIOR MISS GOES SHOPPING
YOUTHFUL SPORTSWEAR

DRESSES

Smart flannel and wool crepes in one piece and jacquette models. Tailored silk dresses in crepe and satin back crepe. Also rosbanara crepe. Colors: Jade, Pink, Blue, White, Gold.

$22.50 TO $49.50

HATS

Chic sports hats. Cloche and Peanut shape in bangkok straw with tailored grosgrain ribbon trim. Colors: White, Black, Red, Gold, Tan, Jade.

$9.85 TO $12.50

COATS

Seasonable sport coats of wool velour and polo cloth. Flare and double breasted models. Colors: Green, Tan, Blue and Gold, Tan and White. Plain, stripe and plaid materials.

$27.50

Importers Retailers Est. 1886

Myer Siegel & Co

617-619 S. Broadway

Phone 87-3531

Women's Misses' Apparel

The Finest Store in America

Paris VOGUE COMPANY New York

BROADWAY AT EIGHTH

Specially Planned for Friday and Saturday

Sale of Suits

Featuring Every New Version of this Most Popular Spring Fashion!

Suits with:
—One Button Coats
—Two Button Coats
—Hip Line Skirts
—Wrap Around Skirts
—Tucked Waist Line
—Tiered Pockets

Suits with:
—Braid Bindings
—Short Coats
—Long Coats
—Simple Lines
—Flared Sleeves
—Tucked Bands

Wanted Colors—Wanted Materials—Correct Styles.

$49.50

$59.50

$69.50

Charmeen
Striped Twill Cords
Checked Flannels
Velvonet
Imported Tweeds

TODAY we offer the most phenomenal values of the season. Suits in many distinctive styles—all new materials with handsome, heavy quality silk linings — Carefully tailored and obtainable in the wanted colors for spring. The mannish tailored suit is the most popular new fashion and the wardrobe to be complete must show at least one.

AMERICA'S FINEST STORE

Charge Accounts Solicited

Teeth as Low as $5
Best Set $7

Set of Teeth $7.00

BY EXTREMELY LOW PRICES

X-RAY PRICES

DR. FAIRFIELD
Extra Third Floor
536 S. Bdwy.
Next to Arcade Bldg. Phone 822-338

TIMES WANT ADS

Times Want-Ads — Immediate action,

Quick results and satisfaction.

We Cut the Freight!

Phone and Compare

When we tell you our rates are lower than railroad rates, don't question the statement until you phone and compare. Then you'll be surprised at how much money we actually save you on your shipment of household goods.

L. A. WAREHOUSE CO.

(Do not confuse with transfer Co. of similar name)

Phone No. 879-431 316 Commercial Street

Ruined? No!

"Cheer Up"

AVERILL-MORGAN CO.

QUALITY CLEANERS AND DYERS

Will make those soiled garments look

GOOD AS NEW

PHONE 237-757

Yellow Cab

PHONE 87-2211

THE WEATHER
(Official Report)

LOCAL OFFICE, U. S. WEATHER BUREAU, Los Angeles, March 13.—[Reported by H. D. Hatcher, Meteorologist.] At 5 o'clock a.m. the barometer registered 30.07; at 5 p.m., 30.00. Thermometer for the corresponding hours showed 53 deg. and 64 deg. Relative humidity, 5 a.m., 30 per cent; 5 p.m., 42 per cent. Wind, 5 a.m., northeast, velocity 9 miles; 5 p.m., southwest, velocity 7 miles. Temperatures, highest, 79 deg.; lowest, 51 deg. Rainfall for season, 5.66 inches; last season to date, 7.56 inches. Barometer reduced to sea level.

WEATHER CONDITIONS.—Snow or rain (in) yesterday at seven stations on the New England coast and in Kansas, Oklahoma, Texas, New Mexico and Colorado, and in Montana. The greatest amount of precipitation reported was .04 of an inch at Oklahoma City, where it fell in the form of snow. Moderate temperatures prevailed generally over the country yesterday. In Southern California clear weather with moderate temperature was experienced Wednesday. It was clear and cool at all stations yesterday morning, with light frost at a few points. Fair weather with moderate temperature may be expected in this vicinity today.

SUN, MOON AND TIDES.—Los Angeles, March 14: Sun rises 6:45 a.m., sets 6:26 p.m. Moon rises 11:39 a.m., sets 1:23 a.m. Los Angeles Harbor, March 14: High tides, 3:38 a.m. and 6:36 p.m.; low tides, 11:47 a.m. and 11:05 p.m.

LOCAL TEMPERATURES. — Minimum and maximum temperatures from Southern California points, reported yesterday to the Los Angeles office of the U. S. Weather Bureau, were as follows:

Stations	Max.	Min.
Bonita	75	39
Calexico	84	40
Corona	74	39
Los Angeles Harbor	73	49
Mt. Wilson	53	36
Newport Harbor	72	44
Pasadena	73	40
Pomona	73	39
Porterville	73	39
Redlands	69	38
Riverside	73	34
Santa Barbara	71	41
San Bernardino	69	32
Santa Ana	74	37
San Fernando	69	43

LOCAL FORECAST

For Los Angeles and vicinity: Fair.

STATE FORECAST

SAN FRANCISCO, March 13.—Weather forecast:

All of California: Fair Friday, moderate northerly winds.

ARIZONA FORECAST

PHOENIX (Ariz.) March 13.—Forecast for Arizona: Partly cloudy Friday; probably snow northeast portion. Saturday generally fair, not much change in temperature.

COLORADO RIVER

TUMA (Ariz.) March 13.—[Exclusive Dispatch from the U. S. Reclamation Service.] Gauge height Colorado River, 17.3 feet. Discharge: Thursday, 9200 second feet.

TEMPERATURES

	Max.	Min.		Max.	Min.
Abilene	69	39	Northhead	59	44
Boise	54	42	Oklahoma	56	36
Boston	44	32	Omaha	48	30
Buffalo	36	33	Phoenix	70	38
Chicago	36	32	Pittsburg	36	30
Denver	56	36	Portland, Or.	52	40
Des Moines	34	30	Rapid City	50	32
Dodge City	56	34	Red Bluff	76	46
El Paso	66	36	Roseburg	62	40
Eureka	54	42	Sacramento	70	44
Flagstaff	50	18	St. Louis	38	32
Fresno	74	48	Minneapolis	30	22
Galveston	74	52	St. Paul	30	24
Grand Junction	—	—	Sacramento	70	44
Havre	30	20	Salt Lake City	42	34
Helena	36	28	San Diego	70	50
Huron	36	30	San Francisco	58	46
Independence	70	36	St. Louis Obispo	72	38
Kamloops	36	30	Santa Fe	58	34
Kansas City	34	32	Seattle	46	36
Knoxville	42	34	Spokane	34	26
Lander	—	—	Tampa	82	66
Los Angeles	70	51	Tucson	66	36
Memphis	38	—	Tucson	66	32
Medena	50	12	Washington	44	34
Modena	56	32	Wilmington	44	34
New Orleans	56	48	Winnipeg	28	10
New York	40	32	Yuma	78	54

VITAL RECORD

MARRIAGE LICENSES

The following marriage licenses were issued yesterday. Name and age given.

ALLEN — MILNES. John F. Allen, 60; Lota B. Milnes, 58.
ANDERSON—DUNN. Albert Anderson, 25; Myrtle M. Dunn, 18.
BECK—WILSON. Hugh Vernon Beck, 23; Emma I. B. Wilson, 21.
BROUSSARD—THIBODEAUX. Alexis F. Broussard, 58; Cecelia Thibodeaux, 58.
BUNTON—ROBERTSON. Joseph T. Bunton, 32; Margaret R. Robertson, 25.
COLEMAN—LAW. Henry L. Coleman, 58; Anna M. Law, 38.
COOPER—ARTERBURN. William H. Cooper, 25; Josephine D. Arterburn, 21.
COOPER—GOLDMAN. Jack Cooper, 31; Dorothy M. Goldman, 28.
DAVIS—FARROW. William Davis, 29; Ida May Farrow, 27.
DEWEY—BOYD. Raymond L. Dewey, 34; Evelyn Boyd, 28.
DOLBEAR—ROBERTSON. Clinton Emerson Dolbear, 50; Marjorie Robertson, 35.
DOMINGUES — SILVA. Tertulo Domingues, 19; Petra Silva, 17.
DORSETT—HANKS. Otis C. Dorsett, 32; Gladys M. Hanks, 28.
FARRAR — WADKINS. Virgil Farrar, 23; Gertrude Watkins, 18.
GARRISON—HUENSTRIET. Egbo G. Garrison, 22; Irene Heinstriet, 21.
HELMAN—POND. Lloyd I. Helman, 21; Mary K. Pond, 19.
HORD—CARR. Harvey William Hord, 34; Julia F. Carr, 19.
HUGGENBERGER—HERTAN. Charley Huggenberger, 29; Gertrude G. Hertan, 21.
JACKSON—POWELL. Elmer C. Jackson, 31; Ruth Powell 19.
JEFFRIES—ROUSE. William R. Jeffries, Jr., 23; Clara L. Rouse, 23.
LAPMAN — ZIMMER. Charles J. Lapman, 52; Mary Zimmer, 52.
LE RIEUS—ESCANERRACK. Lester T. Le Rieus, 23; Thelma M. Evanbrack, 19.
LOPEZ—CASTELUM. Jesus Lopez, 27; Juana G. Castelum, 20.
LOSANO—MENCHACA. Juan Losano, 21; Paula Menchaca, 22.
McCORMICK—McCAW. Robert J. McCormick, 32; Muriel McCaw, 30.
NELSON—WILSON. Sidney A. Nelson, 21; Bessie M. Wilson, 19.
PETTERRUTI—PAZZONE. Ludvig Petterruti, 24; Helen Pazzone, 21.
ROHRENBACHER — SIRON. Ludwig Rohrenbacher, 22; Rose Siron, 21.
SMITH—MONTGOMERY. Thomas J. Smith, 62; Nora Montgomery, 46.
WEINSTEIN—LAROE. Jacque J. Weinstein, 21; Ida Laroe, 19.
WISE—MUGUIER. George W. Wise, 25; Jessie F. Muguier, 23.

BIRTHS

Names, sex, place and date of birth.

BOWN. Mr. and Mrs. Frank. Boy. 4094 Melbourne avenue. March 12.
BURNETT. Mr. and Mrs. Alfred. Daughter. 2737 West Avenue 22. March 6.
CRAFT. Mr. and Mrs. Harold. Daughter. Clara Barton Hospital. March 9.
GILDEA. Mr. and Mrs. Joseph. Daughter. 259 East Sixtieth street. March 10.
HAMILTON. Mr. and Mrs. Harry. Boy. Harbor district. March 9.
HOLMSTROM. Mr. and Mrs. Rowbert. Daughter. 7005½ East Eighty-seventh street. March 10.
HUGHES. Mr. and Mrs. Richard. Boy. General Hospital. March 11.
JAMES. Mr. and Mrs. Beulemb. Boy. Harbor district. March 9.
KELANDER. Mr. and Mrs. Carl. Daughter. 1221 South Los Angeles street. March 12.
LEIBHART. Mr. and Mrs. Herman. Boy. 7833 Bennet avenue. March 9.
LOWEJOY. Mr. and Mrs. John. Boy. 6077 Venice Boulevard. March 10.
MILNE. Mr. and Mrs. Thomas. Boy. 905 East Sixty-fifth street. January 29.
NORD. Mr. and Mrs. Luther. Daughter. Clara Barton Hospital. March 8.
PIKE. Mr. and Mrs. William. Boy. Harbor district. March 9.
PRESTON. Mr. and Mrs. William. Daughter. Clara Barton Hospital. March 11.
SALMON. Mr. and Mrs. Erle. Daughter. Good Samaritan Hospital. March 10.
SIMMS. Mr. and Mrs. James. Daughter. Clara Barton Hospital. March 10.
SINAI. Mr. and Mrs. Samuel. Boy. 1305 West Fifty-first street. March 9.
SMITH. Mr. and Mrs. Edward. Daughter. Private Home Hospital. March 6.
SMITH. Mr. and Mrs. Gain. Daughter. 913 North Avenue 64. March 10.
TUCKMAN. Mr. and Mrs. John. Boy. 2139 Benson street. March 11.
VINE. Mr. and Mrs. James. Daughter. Private Home Hospital. March 4.
WEDDLE. Mr. and Mrs. Herbert. Boy. Harbor district. March 8.

DIVORCE SUITS FILED

ALLEN. Susan E. against William B.
BACKUS. Elbe A. against C. R.
BARRIER. Viola Flynn against Sam L.
BRESSON. Dora against Lewis O.
BOWEN. Annette against Leopold.
BRODIE. Douglas against Elsie.
CAVANAUGH. Arthur against Venus M.
COURTENAYE. Juanita against John Julian.
CRAWFORD. Francis against Noe.
CRAWFORD. Joan A. against Gayle S.
DUTCHE. Ethel Filson against J. Wellington.
EGAN. Phyllis M. against William T.
FOSTER. Marzie McKinnon against Fred H.
HAYES. Eleanor against John.

DIVORCE SUITS FILED

JORDAN. William O. against Gene.
LANEY. Clara I. against Earl R.
LEYVA. Anna Martinez against Reuriate.
LIPSMITH. A. J. against Helen.
LUCE. Harold L. against Myrtle Irene.
McCLOSKEY. Eileen against Justin M.
McKINLEY. Hattie J. against Charles Wellington.
McKINNEY. John Samuel against Clara.
MYERS. Kathleen V. against Vaffa T.
RUBIO. Ruth Gonzales against Fritz Gonzales.
SCHACK. Henry P. against Mable.
THOMAS. Mazie Mae against Stuart Gurney.
THOMPSON. Helen Dorothy against Velma W.
VITOL. Milda against Alexander.
WILSON. Elias C. against Lois.
ZUCKEMAN. Adolph against Clara Wall.

DIVORCE DECREES GRANTED

BELSOM. Leah Hilah from Clyde Preston.
CHUNING. Ruth from Paul.
COUCH. Mary E. from Henry.
DODGE. Ethel M. from William G.
GERARD. Josephine C. from George Lewis.
GREENSPAN. Abraham M. from Pearl.
HANNIBAL. Maurice Calvin from Maebell.
HEARN. Kate L. from George H.
HOMMEL. Charles P. from Emily.
KASCUE. E. Martha from Henry J.
KRIBBS. Ellen M. from George R.
McLOUGHLIN. Katherine from Harry G.
MEADOWS. Milton H. from Emma.
ORGAN. Lee L. from Lillian C.
SCHUERMANN. G. Ruth from Elmer.
SHELLMAN. Jasper Charles from Pauline May.
THOMPSON. Dorothy M. from Leroy N.
VOGELSANG. Cecile M. from George R.

NATURALIZATION PETITIONS

Petitions for naturalization, with name, nationality and residence given, were filed yesterday with the United States District Court, as follows:

Reuben S. Edgar, American born, and John Matthew Edgar, Canada, 536 Cedar avenue, Long Beach.
Hans Lida N. Linke, Germany, 826 West Forty-first Place.
Theodore P. Stroud, Canada; 6259 South Normandie avenue.
Gertrude M. Schulze, 1421 Wilton avenue, South Pasadena.

OFFICIAL DEATH LIST

Name and place of death	Age	Date
ASHURST, Ida. Los Angeles	54	March 11
BAKER, Leonard. Los Angeles	59	March 10
BALDWIN, Roy. Los Angeles	30	March 11
BARBER, Lottie. Los Angeles	49	March 11
BLOOD, Anna. Los Angeles	76	March 12
BRADLEY, George. Los Angeles	45	March 9
CHANDLER, Horace. Los Angeles	69	March 9
COONIN, Margaret. Los Angeles	70	March 8
COX, Ernest. Los Angeles	39	March 13
DOLLINGS, Dessie. Los Angeles	36	March 13
FUNK, George. Los Angeles	70	March 11
HAHN, Mary. Los Angeles	77	March 12
HAINES, Cyrus. Los Angeles	64	March 10
HALLY, William. Los Angeles	59	March 11
LASSETER, Col. William. Los Angeles	72	March 11
LYLE, Sarah. Los Angeles	79	March 11
MEICHELBOCK, Adolf. Los Angeles	43	March 9
MOSELEY, Helen. Los Angeles	75	March 10
PAUL, Abigail. Los Angeles	60	March 11
PRATT, Parson. Los Angeles	70	March 9
RUDOLPH, Frederick. Los Angeles	59	March 17
SILVERWOOD, F. B. Los Angeles	57	March 11
STEVENS, Ishmael. Los Angeles	67	March 11
THORPE, Everett. Los Angeles	47	March 12
WHITEHEAD, Orpha. Los Angeles	41	March 13
WHITLEY, Pearl. Los Angeles	16	March 11
YOUNG, Rebecca. Los Angeles	89	March 11

DEATHS

With Funeral Announcements.

BARBER. March 11. Letitia, wife of J. D. Barber. Remains at Byrne Brothers, 655 Figueroa. Interment, Gallup, N. M.

BAILEY. March 12. Anna Bailey. Funeral today, 2 p.m., from the parlors of George K. Willett, 731 West Washington.

BEVIER. March 12. Leola Bevier. Funeral Saturday, 2 p.m., from parlors of George K. Willett, 731 West Washington.

BLAIR. March 10. John Blair. Funeral today, 2 p.m., from the parlors of George K. Willett, 731 West Washington.

DEVEREUX. In this city, March 13, 1924, Emma Devereux, aged 74 years, beloved wife of the late Walter Devereux.
Funeral services will be held from the chapel of Robinson & Ashby (formerly Booth & Berlam Co.) 817 West Sixteenth street, Saturday, March 15, at 2 p.m.

DICKINSON. Funeral services for Mary Ann Dickinson will be held today at 2 p.m. from Pierce Brothers' chapel, 720 West Washington.

DIENER. At Arcadia, March 11, Frank M. Diener. Funeral at the chapel of Turner & Stevens, Pasadena, at 1:30 o'clock Friday, March 14. Burial, Mountain View Cemetery.

GIBSON. At 1229½ West Forty-ninth street, Isaiah Gibson, aged 74 years, beloved husband of Mrs. Alice Gibson and father of Mrs. Elizabeth Bulkley of Kansas City, Mo., and Mrs. Sarah Martin of San Diego, Cal.
Funeral Saturday, March 15, at 9 a.m., from the funeral parlors of W. A. Bowen, 1333 South Flower street.

GODFREY. March 13, Ralph C. Godfrey of 1432 Sierra Bonita avenue, Hollywood, husband of Ella Godfrey and father of Mrs. Ralph Patterson and Edith Knight Godfrey.
Funeral at Byrne Brothers' chapel, 655 Figueroa, Saturday, 2 o'clock. Interment private.

HAGAN. March 13, at 1232 Argyle avenue, Thomas F. Hagan, beloved husband of Mary Hagan, aged 59 years.
Request today by Cunningham & O'Connor to Glendale, Mont.

HOLBROOK. At 424 South Madison avenue, Pasadena, March 13, William Morrill Holbrook.
Funeral at residence, today at 2 o'clock. Interment, Hollywood Memorial. Turner & Stevens, Pasadena, directors.

HOPKINS. Funeral services for Mary Hopkins will be held Saturday, March 15, at 2 p.m., from Pierce Brothers' chapel, 720 West Washington street.

HYNDS. Mary E. Hynds, aged 63 years, beloved wife of Hugh Hynds, loving mother of A. A., Elizabeth M., Edith L., Dora M. and Flora Hynds; Past Grand Matron of Alpha Chapter No. 7, O.E.S., Leonada, Wyo., member of Laurestinus Circle, No. 83, Neighbors of Woodcraft.
Remains at parlors of Loewen F. Utley, 4324 Melrose avenue. Notice of funeral later.

KHAN. Mrs. Lida A. Khan, late of 325 South Flower street, beloved sister of Adelina Lasta, aunt of Mrs. C. W. Martin.
Remains will be sent by the Hoppe Mortuary, 942 South Figueroa street, to Mashtar, O., for services and interment.

LEACOCK. Aletha L. Leacock, aged 60 years. Funeral services Saturday at 2 p.m. at the residence, 8264 Bell avenue. Pierce & Lane in charge.

MARSHALL. March 13, John H., beloved husband of Mary F. Marshall.
Funeral Saturday, March 15, at 10 a.m., from chapel of Cunningham & O'Connor, 1881 South Grand avenue.

McCONVEY. March 11, Lillian, beloved wife of John J. McConvey.
Funeral Saturday, March 15, at 2 p.m., from chapel of Cunningham & O'Connor, 1881 South Grand avenue.

McCOY. March 12, James C. McCoy.
Remains at the McKellar Undertaking Co.

McLAUGHLIN. March 13, Girard McLaughlin, aged 5 years.
Remains at chapel of Cunningham & O'Connor, 1881 South Grand avenue.

MERRITT. Charles Merritt passed away March 13. Funeral from chapel of French & Son, 2001 East First street, Friday, March 14, 10:30 a.m.

MORTIMER. At 240 Carmelita avenue, Pasadena, March 12, George G. Mortimer.
Funeral from chapel of Turner & Stevens, Pasadena, today at 11 o'clock. Burial, Mountain View Cemetery.

OWENS. March 12, at Alhambra, Richard H. Owens, aged 80 years, beloved father of Mrs. M. V. Hartzell and James H. Owens of Suisun, Cal.; Mrs. Charles M. Starr and Mrs. Kathryn Johnston of Los Angeles; Mrs. W. McCreary of Alhambra, Cal.; Mrs. R. F. Freeman of Pasadena, Cal.; Mrs. George Duncan of Portland, Or.; Richard Owens and Robert Owens of Seattle, Wash.
Funeral services Saturday, March 15, 10 a.m., at 226 South First street, Alhambra. Interment, Hollywood Cemetery. (Portland, Or., papers please copy.)

RANDOLPH. Mrs. Alice L. Randolph of 2748 Estara avenue, beloved wife of George W. Randolph, mother of Mrs. Ina B. Aldrich and Mrs. Goldie M. Graves.
Service at Cypress Park Christian Church, corner of Cypress and Rosevine avenues, Saturday at 2 p.m., March 15, 1924. Los Angeles Undertaking Co., directors.

RICE. March 13. Nassel, daughter of Mr. and Mrs. Harry Rice of 11329 South Main street, aged 11 years.
Remains at Byrne Brothers, 655 Figueroa. Funeral at the Angelus Temple, Saturday, 2:30 p.m.

ROBBINS. At 2826 Council street, Mrs. Della Marie Robbins, aged 39 years, beloved wife of J. E. Robbins and daughter of Mrs. Ella Wilcut of this city.
Funeral services Saturday, March 15, at 9 a.m., from the Church of Our Lady of Lourdes, corner Union avenue and Court street. Interment, Calvary Cemetery. W. A. Bowen, funeral director.

RUFFIN. Elizabeth Ruffin, beloved partner of Carolyn, I. W. and Richard W. Ruffin; grandmother of Harvey P. Ruffin of San Diego.
Services will be held Saturday at 2 p.m. from the Hoppe Mortuary, 942 South Figueroa street. Interment, Inglewood Park Cemetery.

SILVERWOOD. March 11, 1924, Francis B. Silverwood.
Funeral services, under the auspices of Pocahontas Lodge, No. 262, F. & A. M., will be held, at the Masonic Temple, corner Olive and Figueroa streets, Friday, March 14, at 3 o'clock p.m. Geo. A. Fetch, director.

STEINHAUS. March 13, Alfred Steinhaus.
Remains at the parlors of W. A. Bowen. Notice of funeral later.

STEVENS. March 11, Ishmael Stevens, aged 67 years.
Funeral services at Byrne Brothers' chapel, 655 Figueroa, Friday at 1 p.m.

THEOPHILUS. At his residence, 3870 Lauraine street, Los Angeles, Cal., Richard Theophilus, aged 83 years, beloved father of Mrs. Hanna F. Mickey and Dalzie Theophilus of Pittsburg, Pa.
Funeral services from the parlors of Belle A. Johnson, 2630 Webster Boulevard, on Saturday morning at 10 o'clock. Friends invited. (Pittsburg, Pa., papers please copy.)

THORPE. Funeral services for Eleanor Thorpe, beloved mother of Owen, W. T., Allen and Burnett Thorpe and Mrs. Eden Thorpe Merrill will be held today at 10 a.m. from Pierce Brothers' chapel, 720 West Washington street. Interment, Thatcher, Ariz.

WATSON. At 1149 Echo Park avenue, Thomas H. Watson.
Remains at Byrne Brothers, 655 Figueroa. Interment, South Bend, Marie, Mich.

Southern C...
VOL. XLIII.
LAST OF BA... GANG CAPT...
Forced from Refuge by Hunger P...
Gives Details of R... Lancaster Ba...
Declares Hold-up Un... on Spur of Mon...
Fernandes Mondijo, 1... Mexican youth, was arre... fourth and last membe... bandit gang which held... robbed the Antelope Val... of Lancaster shortly bef... Tuesday, at Oaks Servic... in Mint Canyon, seven m... Saugus, at 7 o'clock la... when hunger drove him... mills a second time in ... two days.
Although he was arme... 32-20 revolver given hi... other member of the gan... before they separated on ... of the robbery in the hills... Mondijo offered no resistan... he was taken into cu... Charles Dodrill, proprietor... ranch.
He was immediately bro... the sheriff's office where ... a detailed account of ... and connected with the ... of the subsequent fight ...
ROBBERY NOT PLAN...
Mondijo's statement to ... Wright, superintendent ... criminal division, and ... Chief C. E. Peoples of t... Sheriff's squad revealed that t... robbery of the Antelope Valley ... was not planned in advan... that it was undertaken ... spur of the moment wh... started driving back to La... Mondijo, after forsaking pla... the other two Mexicans, ... men were strangers to the ... 1171 East Vernon ... The robbery of the Tehi... bank was planned, accordi... Mondijo, by Antonio Prieto ... the other two Mexicans, ... men were strangers to the ... 1171 East Vernon ... the fact that the quarte... from which the bank was wired ... burglar alarm.
Mondijo drove the bandit... and did not enter the bank ... the other three held it up. ... were armed.
His statement, in effect, ... of these of the two living ... of the gang captured ... When he was taken into ... Mondijo had $108.75 of ... $10 given him in the hills a... love of the loot, and $3 ... in money.
"Soon after we left the Sh... Antonio Prieto and I ... a creek bed and the other ... to the hills," Mondijo ... told in his statement. "A de... men were fired at us while ... were together. When it got d... Prieto and I separated after ... had given me the money and ... Officers were within ... of us then but it was d... other time one of the offic... party near stopped on me in ...
HUNGER DROVE HIM IN...
Hunger drove Mondijo from ... on Wednesday night and he ... his first meal since Tuesday morn... at the Oaks Service ... appearance aroused the sus... of the proprietor of the s... but before action could ... Mondijo had disappeared ... the darkness.
With the arrest of the four ... members of the gang, citiz... and the forces of ... were disbanded.
The inquest into the death ... Fernandes, asserted leader ... band, who was shot and kill... the mountain hunt by F. S. M... Palmdale citizen, was co... yesterday by Coroner Nan... Lancaster.
The two capture... Prieto, attended the inques... custody of officers from th... office. Dep. Dist.-Atty ... represented the District ... office at the hearing.
RED SCHOOL RAID LANDS THIRTY-NINE
Police Find Long-Sought Secret Meeting Place at Harbor
Several months' search by Los ... Harbor police for the ... meeting place of the Com... party, where it is declared ... for soviet followers had ... conducted in the Russian ... was ended last night ... the wobbly squad led by ... Hollowell raided a hall at ... thirty-nine Western street and ar... fifteen persons. They were lodged in the ... jail charged with suspicion ... criminal syndicalism. A num... of women and children found ... the hall were allowed to go ...
The

Southern California Interests. Editorials—News—Business—Society—The Drama.

The Times
LOS ANGELES

Vol. XLIII. FRIDAY MORNING, MARCH 14, 1924.—PART II. 2 PAGES. POPULATION By the Federal Census—(1920)—576,671 By the City Directory—(1924)—1,140,121

LAST OF BANDIT GANG CAPTURED

Found from Refuge in Hills by Hunger Pangs

Gives Details of Robbery of Lancaster Bank

Believes Hold-up Undertaken on Spur of Moment

Ernesto Mondijo, 19-year-old Mexican youth, was arrested as the fourth and last member of the bandit gang which held up and robbed the Antelope Valley Bank at Lancaster shortly before noon Monday, at Oaks Service Station on the Chanac, seven miles from Lancaster, at 1 o'clock last night he was driven him from the hills a second time in the past 24 hours.

Although he was armed with a .45 revolver given him by another member of the gang shortly after they separated on the night of the robbery in the hills near by, Mondijo offered no resistance when he was taken into custody by Deputy Sheriff Dodrill, proprietor of the station.

It was immediately brought to the sheriff's office where he gave a detailed account of the incidents connected with the robbery and its subsequent flight into the hills.

ESCAPE NOT PLANNED

Mondijo's statement to R. H. Hodges, superintendent of the Mojave division, and Deputy Sheriff C. E. Peoples of the robbery, revealed that the robbers of the Antelope Valley Bank had not planned in advance and had not undertaken on the robbery at present when the bandits, driving back to Los Angeles after forsaking plans for the robbery of the Tehachepi National Bank, passed through Lancaster.

In the robbery of the Tehachepi bank it was planned, according to Mondijo, by Antonio Prieto and another two Mexicans, both of whom were strangers to the youth, at 121 East Vernon avenue. Mondijo was brought about the fact that the quartet discovered the bank was wired with burglar alarm.

Mondijo drove the bandit car but did not enter the bank when the other three held it up. All were armed.

The statement, in effect, bore out those of the two living members of the gang captured earlier. Of the loot taken into custody Mondijo had $1065.75 of the $2000 given in the hills as his share of the loot, and $30 in cash.

"The last time we left the Studebaker," Mondijo declared, "Prieto and I went ahead and met the other two in the hills." Mondijo declared in his statement. "A dozen shots were fired at us while we were together. When it got dark Prieto and I separated after he had given me the money and the officers were within fifty feet of us but it was dark. Then one of the officers shot and stopped on me in the dark."

OTHER DROVE HIM IN

Mondijo drove Mondijo from the Tehachepi bank the following night and he ate his last meal since Tuesday morning at the Oaks Service Station. Hunger aroused the stupidity of the proprietor of the station before action could be taken and he had disappeared in the dark.

With the arrest of the fourth member of the gang, citizens and the forces of the counties involved, it is believed that the death of Deputy Sheriff Wilson, reported leader of the bandits, who was killed in the desert hunt by F. S. Mc-Daniels citizen, was committed by Cromner Nance [illegible] Orraj and Antonio Orraj and the inquest jury, attended the inquest [illegible] county of officers from the [illegible] Dep. Dist.-Atty. [illegible] represented the District Attorney's office at the hearing.

RAILROADS MARKING TIME

Santa Fe Head Says Uncertainty Will Prevail Until Congress Acts on Numerous Bills

Uncertainty—in that one word may be summarized the attitude of American railroads toward any considerable expenditures or heavy investments, as described yesterday at the Maryland in Pasadena by William B. Storey, president of the Santa Fe system—uncertainty whether as to additions, betterments or extensions until it is known what Congress will do with the mass of railroad legislation now before it.

W. B. Storey

"There are between eighty and 100 railroad bills of one sort and another—eighty-seven, if I remember aright," said President Storey, "and they range all the way from repeal of the Transportation Act and government ownership to minor alterations of the status quo. In a broad way, it may be said that all originate in the farm-labor bloc.

EXTENSION WAITS

"Personally, I do not believe that the American people understand their scope or their effect, or that, if they did, they would sanction what some of them propose. However, until that fact, if it be a fact, has been established, no sensible railroad executive would dare to contemplate expenditures above those required to take care of the business that now offers.

"As you know, we have in our office surveys and cost estimates looking to electrification of some of our California mileage. We have similar data on a line between Los Angeles and Bakersfield, giving through service to San Francisco. But all such matters must wait until we can see some little distance into the future.

"Furthermore, since those estimates were prepared and those surveys made, the war has upset all factors that enter into the calculation — construction, materials,

(Continued on Page 2, Column 6)

CHEMISTRY HAS VITAL ROLE

Value of This Science and Its Engineers to Local Industry Stressed by Noted Visitor

The suggestion that in providing for the industrial development of Los Angeles the chemical engineer be freely consulted was made yesterday by Dr. Harrison E. Howe, well-known chemist and editor.

As one of the directors of the American Chemical Society, Dr. Howe is visiting the western sections which are members of that organization. He is also editor of Industrial and Engineering Chemistry, official organ of the American Chemical Society.

The application of chemistry to existing industries and the opening of new industries related to chemistry are matters that are receiving the attention of Dr. Howe during his visit in Los Angeles. He pointed out that chemical engineering is playing a vital part in the development of new industries and that because of her ambitious plans for industrial expansion, Los Angeles can use the chemical engineer to great advantage. Already, he pointed out, chemical engineers are pointing the way to the city's industrial growth in the fields related to chemistry.

Dr. Harrison E. Howe

CHINA CLAY HERE

"For instance," said Dr. Howe, "you may be surprised to learn that a certain chemical engineer in Los Angeles has been devoting many months to the study of the possible manufacture of fine porcelains and chinas from clays to be found in the territory tributary to this city. I learned from him that as a result of his research he has found clays here that are said to be superior to the world-famous English ball clay.

"In the event that his expectations are justified, you can readily imagine what it will mean to the city to have established here such an industry. I believe there is still a lot of research work that can be done here in the field of chemical engineering, particularly in reference to the clays, talcs, kalins and minerals to be found in this part of the world.

"I was interested also in looking into the work being done by the local branch of the Federal Department of Agriculture in dehydration plants for fruits and vegetables. There is a lot to be done there, despite the fact that they have already made remarkable progress.

BY-PRODUCT RESEARCH

"I should also like to see some extensive chemical research work done in an effort to determine what can be made from the raw ma-

(Continued on Page 2, Column 1)

PLEA MADE FOR AUSTRALIA

Ex-Premier of Commonwealth Urges Los Angeles to Send Trade Delegation Across Sea

From Australia the Rt. Hon. William Morris Hughes, P.C., former Premier of that Commonwealth, brings a suggestion to Los Angeles.

"Why," he asked yesterday at the Alexandria, "don't your merchants and your bankers and your city government here send a joint delegation to Australia to inquire into trade conditions and the possibility of promoting closer economic relations between Australia and the Pacific Coast? They have much in common, and I am sure the Embassy would be returned."

ARBITRATION TOPICS

Mr. Hughes is spending three months in the United States on a lecture tour. He arrived here yesterday from San Francisco, having spoken there and at Portland. From Los Angeles he goes to Dallas, Tex. He will return to Australia at the end of his tour as he came, via Vancouver and the Canadian-Australasian Line. His subjects are: "The Pacific, the Coming World Problem;" "Peace Problems;" "The League of Nations;" "Reparations;" "Arbitration, International and Industrial," and "White Australia." He spoke here last night on the Pacific and will speak tomorrow night on "Arbitration."

Like Lloyd George, Hughes was born in Wales, and like him rose from humble beginnings. At the age of 20, he emigrated to Australia. Landing at Brisbane without friends, money or assured employment, he took the first job that offered, as man-of-all-work in the bush — sheep shearer, boundary rider, brush clearer, fence builder and stockman, sailor before the mast on a coaster and even cook in a backwoods hotel.

LEADS LABOR

In 1891, he emerged from the mass as a labor leader. Three years later he had been admitted to the bar and elected to the New South Wales Parliament. In 1903 he became Attorney-General and in 1915 Prime Minister of the Commonwealth. He is a little man with a rugged, seamed face, graying hair, a stubby moustache, keen gray eyes and the resonant voice of a natural-born orator. Deafness has come upon him in later years.

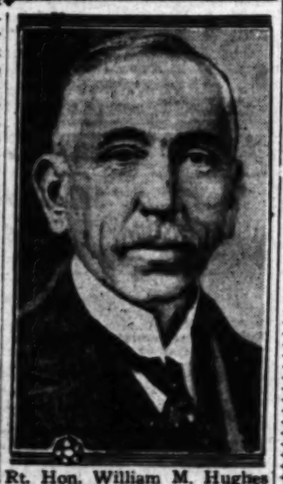

Rt. Hon. William M. Hughes

WOMEN LINE UP FOR PRESIDENT

Form Division of California Coolidge Organization

Enthusiasm for Executive is Keynote of Meeting

District Areas Mapped Out and Leaders Chosen

Unprecedented interest in the campaign of Calvin Coolidge was manifested at a meeting of leading Republican women yesterday afternoon at which preparation for intensive activity in the President's behalf was made. Almost 100 women representing every section of Los Angeles county responded to the roll call and pledged their support to the Chief Executive.

During the remainder of the campaign, regular weekly meetings of the entire body will be held on Thursday afternoons at the Coolidge headquarters in the Angelus. Two representatives of the women's division of the Coolidge Republican Club of California, as it was decided to name the body, will be at the office of the organization each day to serve as hostesses and to conduct the daily activities.

TO BE RETURNED

Mrs. Florence Collins Porter, the first woman to attend a Republican National Convention as a delegate and a Coolidge delegate on the 1924 ticket, presided at yesterday's meeting as chairman of the division. Mrs. Porter outlined the principles on which the candidacy of Calvin Coolidge has been established.

"Our President will be returned to the White House without the aid of California, but the important thing in this campaign is that California support the one man who is capable of surmounting the problems now confronting the nation," she declared.

"Women of California are to have an active part in this campaign and it is right that they should. You women who have responded to this call are demonstrating the spirit of that great assemblage, the women voters of California. No one of us here this afternoon doubts how the women of California will vote, for we all know that Calvin Coolidge is more than the man of the hour—he is the one man of the hour."

DISTRICTS FORMED

Plans were made for grouping the several sections of the country into districts with a chairman and a secretary for each district to direct its work. Seven districts were formed and officers were named for all but two. Special committees to assist their officers will be selected at the next meeting.

Mrs. Clara Shortridge Foltz, described by the chairman as the mother of woman suffrage in California, declared in an address that California women cannot afford not to support "the strong silent man in the White House."

GROUPS AND HEADS

The following is a list of the groups with the names of officers: Los Angeles: Mrs. G. E. Winn, chairman and Mrs. Sarah E. Ash, secretary; Pasadena, Glendale, South Pasadena, Alhambra and Burbank, Mrs. W. W. Nash, chairman, and Mrs. M. M. Yoeman, secretary; Long Beach, Montebello, Wilmington, San Pedro, Whittier, Downey, Norwalk and Los Nietos: Mrs. L. Spannagel, chairman, and Mrs. J. S. Trewhella, secretary; Van Nuys, Lankershim, Owensmouth, Zelzah, Reseda and San Fernando: Mrs. F. Kellogg, chairman; Pomona, Azusa, Covina, Glendora and San Dimas: Mrs. Helen Bailey, chairman; Monrovia, El Monte, Baldwin Park, Duarte, Arcadia and Sierra Madre: Redondo, Inglewood, Hermosa, Manhattan, Ocean Park Santa Monica, Sawtelle, and Westgate.

MANY ATTEND

The following women attended yesterday's meeting: Mrs. G. E. Winn, Mrs. Sarah E. Ash, Mrs. C. J. Cutting, Mrs. E. C. Magauran, Mrs. L. C. Wood, Mrs. E. Porter Phillips, Mrs. Paula Burger, Mrs. E. Owen, Mrs. O. P. Clark, Mrs. Ethel Louise Turner, Mrs. C. W. Pierce, Mrs. Laura Taylor Kelly, Mrs. Dana S. O'Brien Wells, Mrs. Irma Witt, Mrs. Robert Humphreys, Dr. Marian Tracie Whiting, Mrs. Estelle Omdalen, Mrs. T. W. Allen, Mrs. Clara S. Foltz, Mrs.

(Continued on Page 2, Column 4)

HONOR TONIGHT FOR AIR HEROES

Beauty and Chivalry Are to Mingle at Ball

Southland Leaders to Join in Paying Tribute

Preparation for Dash Now Near Completion

(Illustration on Picture Page)

Beauty and chivalry will mingle tonight in the aviation ball at the Biltmore when Southern California turns out to bid the round-the-world flyers Godspeed on their venturesome air journey.

Society women, aviators, motion-picture stars, National Guardsmen, club women, business men—a typical Los Angeles cosmopolitan gathering—will unite to pay tribute to the gallant crew of American Army flyers in a military ball.

Starting as promptly as possible after 8:30 o'clock, with a grand march headed by Mayor Cryer, Maj. Frederick Martin and the other flyers, consular representatives and civic officials, the preliminaries will consume very few minutes, consisting chiefly of an introduction by the Mayor and a response by Maj. Martin.

FEATURE PROGRAM

Then the strains of Art Hickman's Orchestra will furnish the motif for the evening, although the dancing will be interrupted occasionally for special numbers, which have been arranged by Mrs. Howard Verbeck, in charge of the affair. Among these will be a solo dance by Julanne Johnston and a surprise presentation by Mae Murray.

One of the features will be the appearance of Peggy Hamilton of the Los Angeles Times in a specially created round-the-world gown, which she has designed for the occasion. Miss Hamilton, who won nation-wide fame for her Biltmore gown, says this latest product of her skill will surpass that famous creation in beauty.

The military bodies of the city, headed by Col. A. J. Copp and Col. Walter P. Story, will be out in full force and the motion-picture industry will be represented by its fairest starlets. It promises to be an occasion unique in Los Angeles history. A few tickets still are available at the Biltmore, Barker Brothers and the Chamber of Commerce. Receipts go to the Army Relief Fund and the Officers' Reserve Fund.

The flyers were guests of honor last night at a banquet at the Elite tendered them by 250 former aviators of the military service. No formal program was arranged for the evening and the ceremonies were of an impromptu nature.

EVERYTHING READY

Gen. Patrick, chief of the Army Air Service, announced yesterday at Washington that his reports from Clover Field indicated that every detail of the preparations for the official start of the flight has been completed and that the flight will start from Clover Field early Monday morning as originally planned.

All officials of the War Department are interested deeply in the plans of Los Angeles and Southern California to give the flyers a fine send-off when they leave Los Angeles on the way to make history.

In his instructions to Maj. Martin, Gen. Patrick has directed that the flight start from Clover Field, the time being fixed as on or about the 16th inst. All of the maps used by the War Department give Clover Field as the point of official departure.

ARRIVES FROM TEXAS

One of the two Martin bombers from Kelly Field, Tex., which will participate in the air carnival Sunday landed at Clover Field late yesterday. The plane was in command of Capt. C. E. Giffa and was piloted by Lieut. W. T. Larson. Other occupants of the plane were Lieut. A. A. Kessler and Sergt. J. B. Williams.

The two bombers left Kelly Field yesterday morning but became separated at Columbus, N. M., when the ship piloted by Lieut. B. E. Grace developed engine trouble.

To participate in Sunday's program seventeen observation planes will taffe off from Crissy Field, San Francisco this morning. The first plane will hop off at 7 a.m., in command of Lieut.-Col. William

(Continued on Page 2, Column 5)

Opera Star Welcomed Home

[Don Gillum Photo]

Mario Chamlee Greeted Upon Arrival

HOME FOLK TO HEAR TENOR

Mario Chamlee, Metropolitan opera star and a graduate of the University of Southern California, arrived here yesterday afternoon. He was accompanied by his wife, Mrs. Ruth Miller Chamlee, and his son, Mario, Jr. He will give two performances while in this city, one at the University of Southern California Saturday night, and the other at the Philharmonic Auditorium Monday night.

Mario Chamlee, whose real name is Archie Chamlee, is a native of Los Angeles.

Following his graduation from the University High School, he entered the University of Southern California, and, it was here his talent was discovered. He appeared as end man in one of the college minstrel shows, and his singing of a popular song brought so much enthusiasm and comment that he became convinced that his voice should be developed.

With the consent of his father, who had no idea that his son would ever become an opera singer, he began to study under Achille Alberti, who took a great interest in the youthful singer.

Chamlee was a prominent member of the University of Southern California Glee Club in 1913 and was graduated from that institution in 1913.

After three years of study, Mr. Chamlee joined the National Opera Company with which he sang for two seasons. Then he joined the La Scala Opera Company on the Pacific Coast. Following this engagement, he went into vaudeville for a season of twenty-two weeks where he made enough money to enable him to go to New York, where he wanted to hear Caruso who was singing with the Metropolitan Opera Company.

He made his debut at the Metropolitan Theater November, 1920, as Cavaradossi in "Tosca." Mr. Chamlee's progress from this time was rapid and at the death of Caruso he was already in the first rank of tenors upon whom the eyes of the New York public turned in hope that a successor to the great tenor would be found. Due to his ability to sing in French, Italian or German, Mr. Chamlee is now one of the most valued tenors in the Metropolitan Opera Company. He has just renewed his contract with that company for two years.

At the close of his coast tour, Mr. Chamlee will go to Europe where he will sing in guest appearances in the principal European operahouses.

FROM FRYING PAN INTO FIRE

The campaign for truth in advertising extended to the bootlegging profession yesterday. It was not due to the fraternal interest of the Advertising Club or affiliated organizations—it was not even premeditated.

As a result Billy West of Norwalk, learned that the last laugh is

usually the longest giggle, especially if the joke is supposed to be on prohibition officers.

West sold, or is asserted to have sold, two investigators from the office of George Contreras, head of the District Attorney's dry squad, a gallon of reputed moonshine for $7. West was duly charged with sale of whisky in violation of the Wright Act.

Analysis of the asserted liquor proved that instead of being high-powered moonshine it was a kickless concotion of tea leaves, the officers declared.

The Wright Act charge against West was dismissed and he was charged with obtaining money under false pretenses. The first is a misdemeanor on the first offense while the second is a felony.

SALVATIONISTS DEDICATE HOME

Fine New Building Opened in West Ninth Street

Generosity of Los Angeles Folk Praised

Dream of Years Realized by Local Workers

Members of the Salvation Army last night saw the realization of five years' dreams when the new central building at 833 West Ninth street was dedicated.

The building, erected and furnished at a cost in excess of $150,000, was characterized in talks by officers as a symbol of the generosity of the people of Los Angeles and as one of the biggest accomplishments of the Salvation Army in the Western States.

Members of the advisory board and of the women's auxiliary committee which directed the campaign to raise the funds for the new building were special guests at the exercises and occupied seats on the platform.

The dedicatory address was delivered by Lieutenant Commissioner Adam Gifford of San Francisco, commander of the Salvation Army in the West. Brigadier C. R. Boyd and Harry M. Haldeman, chairman of the advisory committee, were in charge of the program and Harry M. Tickner gave the chief address. Mrs. Roy Jones, chairman of the women's auxiliary to the advisory committee, spoke briefly on behalf of the members of her committee. The main auditorium, seating about 500 persons, was crowded with soldiers and officers of the Salvation Army and visitors.

TELLS OF DREAMS

The story of the dream of a fine headquarters building for the organization was told by Lieutenant Commissioner Gifford in his dedicatory address.

"Our energies have been directed toward the achievement of a great Los Angeles headquarters for more than four years," he said. "The generosity of the people of the city have made it possible and the building is even better than we had hoped it would be. It is the one hundred and thirtieth building that we have dedicated in the Western territory in less than four years and it is only the first of four large headquarters buildings that we hope to build in Los Angeles. Our unqualified thanks must go out to the members of the advisory board for the wonderful things they have helped us accomplish."

Mr. Haldeman praised the officers for their judgment in mapping out a program "so business-like that even the "hard-headed" business men on the advisory board could not find a flaw in it.

In his address, Mr. Tickner, chairman of the advisory committee for Southern California, declared that "Los Angeles soldiers and officers of the Salvation Army had set the example and that good headquarters buildings will follow in Pasadena, Pomona and other nearby cities where campaigns are now in progress."

NAMES OF COMMITTEE

The program included numbers by the Salvation Army Band, several hymns by the congregation and several solo numbers. Commissioner H. C. Hodder, commander of a Canadian district with headquarters at Winnipeg, a visitor in Los Angeles, said the opening prayer.

The advisory committee includes: H. M. Haldeman, H. W. O'Melveny, Charles H. Toll, W. M. Garland, Frank Ryan, Louis M. Cole, E. R. Rivers, Irving Hellman, W. E. Dunn, Ben Myer, E. D. Lyman, George Young, George I. Cochran, W. L. Valentine, Edward Dickson, H. W. Keller, Reese Llewellyn, Frank Barham, E. P. Clark, Lee A. Phillips, George Platt, Max H. Whittier, Dr. Granville MacGowan, Judge William R. Hervey, Don Francisco, V. H. Rosetti, R. J. Schweppe, H. M. Robinson, A. C. Blumenthal, W. J. Dodd, F. W. Braun, Marco Hellman, Dr. Norman Bridge, Earl Carpenter, Dabney B. Day, Orre E. Monnette, Judge A. M. Stephens, O. T. Johnson, J. W. Jameson, Harry Chandler, Thomas O'Donnell, J. B. Dabney, M. G. Cooper, W. M. Armstrong, J. A. Jevne and G. Allan Hancock.

The members of the women's auxiliary are: Mrs. Roy Jones, Mrs. Oscar Trippet, Mrs. Henry Lissner, Mrs. Harry Haldeman, Mrs. Abraham Leher, Mrs. Daisy Jones Montgomery, Mrs. Edna B. Jones, Mrs. Frank Ryan, Mrs. Charles H. Toll, Mrs. C. B. Van Vorest, Mrs. A. B. Davidson, Mrs. J. J. Frauenfelder, Mrs. John Frederick, Mrs. Robert J. Burdette, Mrs. Hancock Banning, Mrs. Edward Tufts, Mrs. J. M. Davis, Mrs. Lee Allen Phillips, Mrs. Spenser Kelly, Mrs. Frank Barrow, Mrs. Charles H. Norton, Mrs. John Henry Ballagh, Mrs. William H. Anderson, Mrs. E. K. Foster and Mrs. Nichols Milbank.

Jury Reports Negro Guilty of Manslaughter

Lawrence M. Johnson, colored, yesterday was found guilty of manslaughter in connection with the fatal shooting in May, 1923, of Harry Harris, 22 years of age. The verdict was returned in Judge Burnell's court after the jury had deliberated four hours.

Johnson, who operated a cleaning and dyeing business in Central avenue, was tried on a charge of first-degree murder. He was accused of having shot Harris when the latter responded to a call for aid from his brother, Morris Harris, who had previously engaged in a street altercation with Johnson.

Joseph Ford, chief of counsel for Johnson, brought out testimony with which he intended to support Johnson's claim that he had acted in self-defense. The case was prosecuted by Dep. Dist.-Atty. Costello.

It was the second trial of Johnson on the charge, the jury that heard the testimony in the first having failed to reach an agreement after more than twenty-four hours of deliberation.

Judge Burnell continued the passing of judgment and sentence to the 15th inst.

Card Index of Women Friends Gains Divorce

A marriage solemnized on the 13th was dissolved on the 15th when Mrs. Grace Vejar Palmer was granted a divorce from Clarence L. Palmer yesterday by Judge Summerfield. The Palmers were married October 13, 1921.

Mrs. Palmer, member of one of the pioneer families of Southern California, produced in court what purported to be a card index of women friends of her husband. Cards which she said she had taken from his pockets bore the names and telephone numbers of several girls, and on one of them was a notation referring to an appointment to meet a girl.

"If I told you where I was you wouldn't have anything to be curious about," was Palmer's reply to her inquiry when she asked him where he had been so late one night, she stated.

ASKS CITY REPRESENTATIVE

The Board of Public Works has requested the City Council to authorize Chief Building Inspector Backus to attend, as the representative of Los Angeles, the Building Officials' Conference to be held at Louisville, Ky., beginning on April 8.

In the Forthcoming

Sunday Times

"Mirrors of Washington"

Remarkable new series of articles, beginning in the Sunday Times, portraying capital society from the inside; how Alice Roosevelt Longworth shocked matrons by smoking, standing on her head and wearing trousers when her Congressman husband played the violin; other intimate fact-telling close-ups of the great and the near great.

United States Leads World in Crime

Pistol sellers, motion pictures' glamour and stolen autos are blamed by Richard E. Enright, Commissioner of Police for New York City.

"During Dinner"

By Arnold Bennett

Honeymoon—the man at the next table—a quarrel—the stranger's story.

Did You Ever Get Hysterical?

What this strange malady is, and why it attacks the human race.

"The Little Paris of the East"

Rumania's extraordinary boom city which has grown from 300,000 to 750,000 in past few years.

Sisters Under the Skin

What your life would be like if you were an Indian squaw living in a California or Arizona tribe.

"Gray Ghost" Foils Detective

New Arthur Somers Roche story, "A Writ of Habeas Corpus."

Climbers Caught in Avalanche

Attempt to scale Mt. Everest ends when Expedition is carried away in plunging mass of snow.

Salesman Sells Dreams

Professor gets first lesson on snappy selling in a book store.

Your Own Used Car

When the family next door starts for an auto ride do you wish that you, too, could enjoy the beauties and wonders of California's great outdoors? A good used car will solve your problem. Times "Automobiles For Sale" columns contain the day's best bargains in every make and model. There are prices to meet your purse and convenient terms make buying easy.

Times Want Ads

DOCTOR IS SUED BY MRS. CHAPLIN

Sydney's Wife Charges Nose Was Disfigured

Film Actor's Mate Demands $100,000 Damage

Plastic Surgeon Accused of Negligence

(Illustration on Eleven Page)

Tribulations of a nose which is said to have come out permanently disfigured from under a surgeon's knife, is the basis of a $100,000 damage action filed yesterday by Mrs. Minnie Chaplin, wife of Sydney Chaplin, motion-picture actor, against Dr. Robert Griffith, Los Angeles plastic surgeon.

Mrs. Chaplin charges that through carelessness and negligence, Dr. Griffith emphasized the dip at the tip of the nose he was to mould anew, and that the nose now is permanently deformed. The reason for this, she says, is the removal of flesh around the bridge, tip and other parts of the nose which was not necessary for the purpose of the operation.

In consequence the wife of the actor says her nose became indented and the tip of it dropped, enlarging the original dip. Also, she avers through carelessness in the performance of the operation, her nose became infected and caused her intense pain and mental distress.

Following the original operation, said to have been performed on or about January 4, last, Mrs. Chaplin declares she went under the knife on two other occasions. The last of these, according to her complaint, was about the middle of February.

Mrs. Chaplin is represented by Attorneys Milton Cohen and Jerome Kahn.

Dr. Robert Griffith declared last night he will fight the suit. He refused to make any other comment.

CHEMISTRY HAS LIVE ROLE HERE

(Continued from First Page)

terials of food products for things other than food. For example, take corn. We use it not only for food but we extract alcohol from it and make starch from it. Here is a big field in chemical engineering in which California should be vitally interested because of her great and diversified food production. Diversity of use should be sought for as well as diversity of production.

"The same applies to your petroleum production. At present Southern California is merely taking the crude oil out of the ground, and other than a small amount of refining, is shipping it to other parts of the world. I have often wondered what the possibilities are for breaking down the petroleum chemically and wresting from it many by-products such as are taken from coal tar. Los Angeles ought to be interested in such an investigation."

ZIONISTS OF CITY GIVEN ANNUAL BALL

The Zionists Clubs of Los Angeles gave their annual ball at the Biltmore last night, the affair being a brilliant one with hundreds of the leading Jews of the city attending. Dr. M. J. Wissotsky was chairman of the committee on arrangements. Proceeds of the ball will go toward helping in the rebuilding of Palestine to establish a homeland for the Jews.

NEW SHIP LINE BASE HERE

Service to New York Will Have 10,000-ton Vessels Carrying Citrus; Start Set for July

Selection of Los Angeles Harbor as the home port and headquarters for a $1,000,000 steamship company which will start service between here and New York via the Panama Canal with three 10,000-ton freighters and later add four vessels of the same tonnage, was announced yesterday by A. P. Hammond, formerly Pacific Coast manager of the Luckenbach line and vice-president of the Atlantic, Gulf and Pacific Company.

This company, the organization of which has just been completed, will be the first intercoastal steamship line to make its headquarters in Los Angeles.

SHIPS PURCHASED

The name of the new company is the California-New York Steamship Company, Mr. Hammond said. Purchase of three vessels now flying the Norwegian flag for a consideration of approximately $500,000, with delivery set for May, June and July, was announced. The vessels are the Hanna Nielsen, Luise Nielsen and Niels Nielsen. They were bought from B. Stolt Nielsen, leading ship owner of Norway.

The vessels are now in the trans-Pacific service out of Puget Sound. They were built at the Skinner & Eddy shipyards at Seattle in 1918, and are said to be among the fastest on the Coast. They are operated by steam turbine engines, and are oil burning.

STARTS IN JULY

Mr. Hammond said the company plans to add four fast vessels equipped to handle the citrus-fruit trade between here and New York. These vessels will be built for the company. Until they are completed, four vessels of the same tonnage will be secured to handle the citrus trade, he said.

Mr. Hammond will be the president of the new concern. The home offices will be in the Merritt Building in Los Angeles. Arrangements have been completed for wharfage at Los Angeles Harbor, and all plans are completed for start of service in July, he said.

TESTIMONY IN POMONA CASE GIVEN

Witnesses at Hearing of Accused Policemen Appear Reticent

Apparent reticence on the part of witnesses to give testimony in support of statements they were said to have made to District Attorney's representatives featured the preliminary hearing yesterday in Judge Archbald's Juvenile Court of two Pomona police officers charged with contributing to the delinquency of minor girls of that city.

According to Dep. Dist.-Atty. Joos, the stories told on the stand by some of the witnesses were in direct contradiction to the purport of the asserted statements.

At the conclusion of the hearing, Judge Archbald took under advisement the case of Tex Phillips, while Jack Hooppell was held to answer to the Superior Court on a charge involving Audrey Kelly, 20 years of age.

Phillips is accused of having persuaded Mabel Simkins, 16, to accompany him to a cabin located in San Dimas Canyon. She testified that her relations with Phillips were absolutely proper at all times.

Hooppell was charged with having encouraged Mrs. Kelly to partake of intoxicating liquor. Following Mrs. Kelly's testimony, he was held to answer on the charge. Another complaint against Hooppell, accusing him of contributing to the delinquency of Pauline Wilson, 16, was dismissed for lack of evidence.

The case of Norman Hill, 18, also was dismissed on the ground of his previous good reputation and youth.

MARLOWE SENTENCED

Convicted Swindler Gets One to Ten Years in Prison

Joseph A. Marlowe, found guilty in Judge Crail's court of grand larceny of $4000 from Joe Neiskar, a laborer, was sentenced yesterday to serve from one to ten years in San Quentin penitentiary. The testimony showed that Marlowe and Dick Clarke, now a fugitive, bunkoed Neiskar out of his savings on a fraudulent stock-exchange game. Judge Crail granted a fifteen-day stay of execution of sentence at the request of Marlowe's counsel. The case was prosecuted by Dep. Dist.-Atty Hamner.

LARIMER IS REINDICTED IN SCANDAL

Charges Against Former Sheriff's Aide Amended in New Counts

David S. Larimer, formerly head of the transportation department of the Sheriff's office, was reindicted yesterday by the county grand jury on nine counts of embezzlement of State and county transportation funds. The indictments were returned before Judge Shenk, who fixed bail at $10,000, which already has been furnished for previous indictments.

The new indictments, it was stated, cover the same charges as were made previously, but amend the documents in accordance with testimony brought out in the trial of Gilbert C. Blasdel, a former deputy sheriff, who recently was acquitted of similar charges.

One indictment covers the asserted embezzlement of four sums, totaling $167.20, of money which it is charged was property of the State. In previous indictments this was said to be property of the county. The other indictment relates to five sums, totaling $128.70, of money which was property of the county. The asserted embezzlements cover a period of three years.

HEARING OPENS ON GODFREY DEED SUIT

Judge Burnell yesterday began hearing testimony in the trial of the suit brought by Mrs. Bertie H. Godfrey against her former husband, John Phillips Godfrey, in which she asked the court to set aside a deed to valuable property in Beverly Hills which she declared belonged to her. Mrs. Godfrey asserted she was coerced and defrauded into conveying the property to the defendant. Godfrey answered that the plaintiff had deeded him the property in consideration of his returning some bonds to her. He denied that he had used fraud or coercion in obtaining the title. Godfrey recently was awarded an interlocutory decree of divorce from Mrs. Godfrey on the grounds of cruelty. Judge Guerin yesterday continued hearing for one week on a motion of Mrs. Godfrey for a retrial of the action.

NEW BOULEVARD STOPS ORDERED

Mission Road, Sunset and Whittier to Require Halts Soon

Three additional "boulevard stops" were ordered yesterday by the City Council which adopted an ordinance setting aside Sunset Boulevard from Figueroa street to the west city limits, Whittier Boulevard, from Boyle avenue to the east city limits, and Mission Road from Macy street to North Broadway as boulevards. After the ordinance takes effect, in thirty days, all vehicles must come to a complete stop before crossing these boulevards. The success of the "boulevard-stop" plan on other streets caused the Council to add additional ones.

APPEALS TO PUBLIC FOR BOY SCOUTS

Fund-Drive Organization Says Immediate Help is Necessary

An urgent appeal to the public, particularly the business men, to get behind the Boy Scout campaign "to the limit" within the next twenty-four hours was made yesterday by President Malcolm McNaghten, of the Los Angeles District Council; Capt. Edward A. Salisbury, campaign chairman, and the executive committee of citizens directing a fund-raising canvass for $100,000 greatly needed by the local scout organization.

Despite the fact that a total of $35,000 had been turned in up to noon yesterday by the 300 workers, it was asserted there is public lethargy in backing up the Scouts and the hundreds of volunteer adult workers who give their time throughout the year to the training of the young troopers.

"It seems incredible that the Scout organization as a vital, potent, civic and community institution and asset is not better appreciated," said Capt. Salisbury.

The experiences of the field workers were told at the noonday luncheon at the Alexandria yesterday when teams turned in their subscriptions, and a talk on this subject was given by Charles L. Estey, advertising expert from Chicago, who has hundreds of business friends in Los Angeles and has been a Scout worker in the present canvass. Pertinent ways on "How to Sell the Boy Scouts" were given by Mr. Estey.

Scout Edward Parks, of the Boy Scouts, gave two cornet solos, accompanied by Scout Tom Menoll and the campaigners sang "America."

The canvass continues through today, with every team endeavoring to cover its district in hope of securing the full quota.

LARGE SUM IN FIGUEROA LONG LEASE

Potter Park Corner is Taken at $3,858,000 for Business Structure

One of the largest long-term leases involving Figueroa street property was purchased yesterday for ninety-nine years at an aggregate of $3,858,000 by C. H. McWilliams and associates. Property involved is the northwest corner of Figueroa street and Potter Park, owned by the A. P. Johnson Company.

According to C. L. Hilliard, representative for the contracting parties, the lessees plan to improve the corner with a two-story store and loft structure costing $150,000. The purchasers intend to improve the corner with a height-limit building at a later date when the growth of the district warrants. A stipulation in the lease provides for a Class A structure to be built on the corner within ten years.

The property has a frontage of 153 feet on Figueroa street, 110 feet on Potter Park and 166 feet on the north side of the holding. Dodd & Richards, local architects, have been commissioned to prepare the plans and to supervise the erection of the proposed building. Present improvements, several brick buildings and an oil station, will be demolished within the next thirty days.

WOMEN LINE UP FOR PRESIDENT

(Continued from First Page)

H. V. Davis, Mrs. G. Ellman, Mrs. Bernice Johnson, and Mrs. A. J. Lawton; Mrs. C. A. Gates and Mrs. Helen Bailey, Pomona; Mrs. Marie M. Yeoman and Mrs. John R. White, Glendale; Mrs. Fred A. Kellogg, Van Nuys; Mrs. L. McGlinchy and Mrs. Frances Wyant, Sartelle; Mrs. G. A. Laney, Mrs. F. C. Porter and Mrs. Torrey Everett, South Pasadena; Mrs. Edna Sommerville, La Verne; Mrs. J. S. Trewhella, Montebello; Mrs. L. M. Culver, San Francisco; Mrs. Lillian B. Spannagel, Long Beach.

FIRE MARSHAL COMING

Forty Chiefs Here Will Be Made Deputies

Jay W. Stevens, chief of the fire prevention bureau of the National Board of Fire Underwriters and recently appointed State Fire Marshal, will arrive in the city next Tuesday. He will confer the authority of deputy fire marshal on about forty chiefs of fire departments in Southern California while here. The ceremonies will be conducted at 2 p.m., Tuesday in the office of Fire Chief Scott at 644 South Figueroa street.

MILKMAN IN DAY HOLD-UP

Two Men in Auto Driven by Woman Buy Bottle, Then Rob Dairy Employee on Busy Corner

The busy intersection of Sunset and Occidental Boulevards was the scene of a bold daylight hold-up yesterday afternoon committed by two men and a woman in an automobile upon G. D. Hutchings, driver of a truck for the Sanitary Gold Seal Dairy Company. The bandits escaped with a wallet containing $30, Hutchings reported to the police.

Hutchings told the police that the bandit car stopped by his truck with the woman at the wheel. After buying a bottle of milk one of the men produced a gun and ordered the driver to turn over all the money he had. Hutchings told them the nearest thing he had to money was a sack of bottle stoppers, which he offered to turn over to them. The other man jumped out of the machine, entered the truck and searched Hutchings.

Hutchings declared that several automobiles were passing while the hold-up was in progress. He gave the police an excellent description of the woman, whom he said was pretty, and the two men.

HONOR TONIGHT FOR AIR HEROES

(Continued from First Page)

E. Gillmore, air officer of the Ninth Corps Area.

The fourth of the round-the-world planes is expected to be delivered from the Douglas factory at noon today.

Mrs. Frederick L. Martin, wife of Maj. Martin, is afraid a little. She admitted as much when she stepped off a Santa Fe train from Chicago yesterday and joined her husband here. But the pride that is hers in the knowledge that it is her husband who has been chosen from among the hundreds of capable officers in the United States Air service, to lead the hazardous expedition, completely subjugates that fear in the soldier's wife.

"I am proud," Mrs. Martin said simply, her hand in that of her soldier husband's. "I am so proud I — who wouldn't be proud? Afraid? Yes, certainly; but I don't have time to think of it.

"Am I glad he is going? If you knew how proud I am you would not ask that."

No need to inquire of Bobby, the 8-year-old son of Maj. Martin, as to his feelings. The lively youngster, clutching in his hands a bow and arrow, never let his eyes leave the erect form of his father. What Bobby will have to say to the "kids" in his "gang" will never be printed, probably, but it will be plenty.

Cruising altitudes of the world flight planes will be from 500 to 10,000 feet, officers said yesterday. Over the ocean the ships will rise to an altitude of from 500 to 1000 feet. A height which will insure safe landing in case of engine trouble will be maintained.

Arrangements have been made for detailing 300 regular soldiers from Fort MacArthur to do guard duty at Clover Field during the aviation day program Sunday. They will patrol the field and assist in handling the 100,000 spectators expected to be present.

Insignias are being painted on the sides of the fusillages of the cruisers. The design was created by employees of Douglas Company, who built the world cruiser, and consists of a globe between two flying eagles. Over the globe are the words "Air Service, U. S. A.," and below "World Flight."

Coote Defense Closes; Ready for Argument

Testimony for the defense closed yesterday in the trial of A. W. Coote, bankrupt broker, in Judge Hahn's court, and it is expected arguments will begin today. Coote is accused of embezzlement.

The last witness was Lee L. Stewart, former employee of Coote, who testified regarding a $25,000 entry on Coote's books. The defense argued that the entry was bona-fide while the prosecution sought to show that it was fictitious. Stewart's testimony and cross-examination occupied the entire afternoon session. The charge against Coote is based on asserted misuse of funds and stocks intrusted to him by clients.

PIPE-ORGAN MEMORIAL DRIVE AT HOLLYWOOD

A campaign to raise $10,000 for the construction of a pipe-organ for Hollywood High School Auditorium, to serve as a memorial to graduates of the school who made the supreme sacrifice during the World War, will be started Monday at a luncheon of the Hollywood Round Table Club. Details of the campaign will be mapped out at this meeting, although tentative arrangements already have been completed. As part of the plan it is intended to offer for sale 100 boxes in the Hollywood Bowl for $100 each, the boxes to be used during a pageant to be given by the high school. Fourteen men of the Hollywood High School either fell in the war or died of their wounds after the war.

WIFE GIVEN DECREE

Says Penitence of Mate, Following Alleged Sprees, Did Not Last

Gilbert A. Greene used to send her flowers, affectionate notes and telegrams as a sequel to asserted sprees, but his penitence never seemed to "take," Mrs. Lucile Greene told Judge Summerfield, who heard her plea for divorce yesterday.

Mrs. Greene asserted that her husband's intemperate habits made life with him impossible, and Judge Summerfield granted a decree.

EX-SENATOR COLE IS REPORTED IMPROVING

A marked change for the better was reported last night in the condition of Cornelius Cole, former United States Senator from California, who has battled valiantly for the past few days against a heavy attack of influenza. The former solon was 101 years of age last September, but despite his age it is now believed that he will survive the attack. Dr. Paul Rosa is in attendance.

TODAY'S BIBLE TEXT

LET THIS MIND BE IN YOU, which was also in Christ Jesus. Let nothing be done through strife or vainglory; but in lowliness of mind let each esteem other better than themselves.
—Philippians II:5, 3.

TIME MARKED BY RAILROADS

(Continued from First Page)

equipment, labor, operation and maintenance, and their relation to one another. The changes have been so radical that the entire problem will have to be envisaged from a different standpoint. It may even be necessary to make new surveys.

WANT NO HELP

"All that the railways ask is to be let alone for the next few years. There are things in the Transportation Act not wholly to their liking, but they are willing, for the present, to accept them if the government only will permit them to see what progress they can make toward climbing out of the pit into which Federal operation and the war plunged them.

"The Santa Fe has a budget this year of $81,000,000, in round figures, and much of it is to be spent in Pacific Southwest territory; but large as that expenditure seems, it is only what is immediately necessary to care for the business now offering. We cannot contemplate any large fixed investments in extensions or betterments."

President Storey arrived yesterday from Chicago, and will spend perhaps two weeks in California. During that time he will drive over the Ridge Route to Bakersfield, visit San Francisco, return to Los Angeles, journey southward to San Diego, and then turn his face toward Chicago again.

BUSINESS SPOTTY

"Business," he said, "just now is spotty. Less stock, less oil and less grain are moving than at this time last year, but general merchandise continues active. Our showing for January, 1924, was not nearly so good as for January, 1923, but on the other hand, it was better than in 1922 or 1921.

"Last year we made more progress toward rehabilitating ourselves—I am speaking for the railroads in general—than in any year since the war. What we shall do this year depends largely on Congress. Thus far, the shadow of the coming Presidential election and the overhanging cloud of scandal at Washington seem to have had little effect on general business, as we touch it."

TELLS OF START

President Storey is at home in California. He made his start with the Santa Fe driving stakes for a survey gang in the San Joaquin Valley. In his first day's work he succeeded in breaking two ax helves.

"At that time," he said, smiling at the reminiscence, "I was doing what the boss told me to do, and he told me to drive those stakes with the flat of the ax. Of course I snapped a helve, but I was obedient and snapped another. Then I made up my mind that the boss didn't know what he was talking about. After that no more broken helves."

DEFENDS ALIEN POLICY

In his address last night on "The Pacific, the Coming World Problem," before a gathering at the Ebell Club, Mr. Hughes declared himself strongly in favor of Australia's strict policy on immigration.

He congratulated the people of California on the protest they sent to the League of Nations when the Japanese were seeking an inclusion in the preamble of the covenant which would have given all nations the right to send men and goods into any corner of the world without restraint. It was on this protest, Mr. Hughes declared, and through the efforts of Australian representatives, that the measure did not become effective.

Mr. Hughes upheld race as the vital thing in the world.

"Men are only equal at the ballot box," he said. "Should nations be allowed to intermingle in Australia and cast their vote along with the white race who have made the new world only through their inherited qualities then the salvation of civilization would fail."

Mr. Hughes said the problem of the Pacific has become a world problem as a result of the war and the progress of events of which the Panama Canal is greatly responsible. The strategic center of the world, he declared, has moved from the Mediterranean to the Pacific.

SYNAGOGUE TO BE BUILT DURING YEAR

New $250,000 Temple for Sinai Congregation Will be One of Country's Finest

Plans for the construction of a new temple of worship by members of Sinai Congregation, at Fourth street and New Hampshire avenue, at a cost of more than $250,000, were announced yesterday by Dr. Mayer Winkler, rabbi of the congregation, who recently was elected to serve his synagogue for five more years.

"The new synagogue, ground for which will be broken within the next month, will be one of the most magnificent edifices of its kind in America," said Dr. Winkler. "Our present building at Twelfth and Valencia streets, at which services will continue to be conducted until the new synagogue is completed, has been sold and the money for the new building has been mostly obtained through this sale and contributions of members."

Dr. Winkler, who, with his congregation of 450 members, represents the conservative element of the Jews, as differentiated from the reform and orthodox Jews, conducts services at the Valencia-street temple every Friday at 8 p.m. and every Saturday from 9:15 a.m. until noon.

VICTOR RECORDS For ST. PATRICK'S DAY

The Victor Catalog contains a wealth of old favorite Irish melodies, songs and dances—ballads and humorous novelties that you will surely enjoy.

Here are a few:

19260—That Old Irish Mother of Mine ..... Harry Lee
75c—Just Like a Rose ..... Harry Lee
740—The Harp That Once Thro' Tara's Halls ..... John McCormack
1.50—Believe Me If All Those Endearing Young Charms ..... John McCormack
775—My Irish Song of Songs ..... John McCormack
1.50—Limbs Town In the Gold Canary Dress ..... John McCormack
18420—Victory Ole Irish Shamrock Flower ..... Harry Lauder
75c—"Bonnie Dundee" ..... John Barnes Wells and Mixed Chorus
18287—"Rantzements of Ireland" Part I ..... Peerless Quartet
75c—"Rantzements of Ireland" Part II ..... Peerless Quartet
18281—"Killarney" ..... Haydn Evans
75c—"Kathleen Mavourneen" ..... Haydn Evans

These delightful Spring days suggest the portable Victrola for your week-end outing. $25 assures one. Uprights and Consoles $100 to $975.

Check Records desired and Mail Coupon
Southern California Music Co.,
805-808 S. Broadway, Los Angeles.
Send ... records as indicated. Money order enclosed.
Name .....
Address .....
City ..... (State)

—TWO STORES—
SOUTHERN CALIFORNIA MUSIC COMPANY
805-808 SOUTH BROADWAY
332 SOUTH BROADWAY
Pianos, Phonographs, Musical Merchandise, Radiophones, at prices to suit every home.

LAST DAYS OF
SALE
1923 Wallpapers Sacrificed
30-in. Papers, (Reg. $1.50 to $2.25 Room Lots) - 35c Per Roll
22-in. Imported, (Reg. $1.25 to $1.50 Room Lots) 25c Per Roll
18-in. Domestic, (Reg. 80c to $1.25 Room Lots) 7c per Roll
Extra
PAINT
Specials
Mixed Paint (Standard Grade) Reg. $3.00, Sale $1.95 Gal.
Enamel (High Gloss Ivory or White) Reg. $4.50, Sale $2.50 Gal.
Floor Paint, Reg. 85c Qt., Sale ....
Floor Varnish, Reg. $1.25 Qt., Sale ....
Flat White, Reg. $2.50 Gal., Sale ....
Lamp Shades and Shields (Hand-Painted Parchment) ....
UHL BROS.
639 South Olive Street

for Saturday March 15th
an Invitation to Competitors

WE APOLOGIZE for taking liberties with the respected names and trade marks of our friendly contemporaries.

It is our sincere desire that every heater manufacturer, dealer, and every man and woman connected in these businesses, be present at our opening Saturday.

On that day the new Coast Heater will be publicly demonstrated. We cordially invite everyone from our trade, as well as the public, to come and see at first hand how rugged the Coast is made —and how perfectly it operates.

MERCANTILE ARCADE

WATER HEATER Given Away--March 15th.

Demand BAYER
ASPIRIN
SAY "BAYER" when you buy
Unless you see the "Bayer Cross" on tablets you are not getting the genuine Bayer Aspirin prescribed by physicians 21 years and proved safe by millions and prescribed by physicians for
Colds Headache Neuralgia
Pain Toothache Neuritis
Genuine
Accept only "Bayer" which contains
Handy "Bayer" boxes of 12 tablets
Also bottles of 24 and 100
Aspirin is the trade mark of Bayer Manufacture of Monoaceticacidester of Salicylicacid

WILSHIRE BOARD EXTENDS SCOPE

Widening Committee Takes in More Districts

Sentiment at Variance on Proposed Breadth

Uniformity Agreed Upon at Meeting of Body

The special committee headed by A. M. Spaulding, president of the Beverly Hills Board of Directors, formed to investigate the Wilshire Boulevard widening question, at a meeting yesterday at the California Club evolved itself into a committee to represent not only Beverly Hills but the districts through which the improved boulevard would pass.

In this way it is expected to bring about a crystallization of sentiment, for at present there are divergence of opinion whether Wilshire Boulevard should be widened to 104 feet or in lesser degree than to the 140-foot width of the original project.

UNIFORMITY DESIRED

Those attending the meeting, however, were committed to the general proposition of a uniform widening so as to make the boulevard useful to the whole city as a great artery of travel as well as an improvement to the districts through which it passes. The committee now will take in representatives of Santa Monica, the Los Angeles Country Club, Westwood and other districts between Beverly Hills and Los Angeles.

Because Mr. Spaulding represents Beverly Hills directly as an official of its civic government, he retained the chairmanship and Hollis Jones of the Janss Investment Company was chosen chairman. The committee will meet in a week or two, and in the meantime the members will sound out sentiment in their various districts.

ENGINEERING DATA

The Automobile Club of Southern California, represented at yesterday's meeting by J. Allen Davis, will prepare some engineering data regarding the widening project. The club is already in working with Arthur W. O'Melveny of the Community Development Association, who is one of the ardent supporters of widening and parking plan.

DEADLINE NEAR FOR INCOME-TAX REPORT

RETURNS MUST BE MADE BY MIDNIGHT SATURDAY TO ESCAPE PENALTY

The internal revenue office will remain open until midnight tomorrow in order to accommodate taxpayers who delay filing their income returns until the last day of the filing period, according to announcement of Collector Goodcell.

Single persons having incomes of $1000 or more, and all married persons having incomes of $2000 or more must file before the office closes that time, if they are to escape being penalized as delinquents.

Income tax payments were made yesterday at the rate of $1000 a minute, more than 20,000 returns having been filed during the day, leaving $20,000,000 to be filed during the remainder of the week, it was reported. Records show the collections to date have been 27 per cent more than during the corresponding period of 1923.

MENTAL TEST ORDERED FOR INDICTED SLAYER

DEFENDANT WILL ALSO BE GIVEN PHYSICAL EXAMINATION

Mental and physical examination of Lawrence (Red) McMullen, charged for the "trunkshop" murder January, 1923, of Charles Thorsen, was ordered yesterday by Judge Avery, before whom the case is scheduled to go on trial Monday. The examination was requested by Public Defender Shepard, counsel for the accused.

Red (Tuffy) Reed, who was shot by Detective Thorsen in the Bunker Hill district on his appeal from a grand theft sentence carrying a 10-year penalty, McMullen was identified by the county jury but Judge Avery asserted in sentencing him to the murder of Thorsen. He was arrested in Seattle and returned here for trial.

GRADUATES TO DINE

Alumni Association of Southern California will meet at a dinner tonight at the Los Angeles City Club. John North J. Wade of the United States District Court of Appeals will be the principal speaker of the evening. Members of the California Institute of Technology, University of Los Angeles will be present also. Ethel Barrymore and Julius French will be among the guests.

TAX CALL COSTLY

Man Who Paid $1 Costs After Settlement

Charged with failing to pay $1.75 poll tax, Judge Wood into Judge Summerfield's court yesterday and paid $1.75 costs. The remaining 25 cents was turned over to the county clerk as a credit on a total of nearly $100 in poll taxes, penalties and costs which Judge Wood has imposed on a considerable number of men who, for many reasons, have failed to pay their poll taxes. Judge Wood, who presides over the Municipal Court, has been sitting in the Municipal Court Building during the absence of Judge Summerfield, who is on a vacation.

TO MEET

The Los Angeles Chapter of the D. C. Linnard will meet at the residence of Mrs. Ethel Bullard, 327 1-2 South Hill street, at the regular meeting hour this afternoon. Following the business session the members will be entertained.

Bullock's Broadway Hill and Seventh

"One o'Clock Saturdays"

Inauguration Month

The Very Corset for Tailored Suits, $6.95

—At a special price, too! For this is Inauguration month at Bullock's which affords even greater stimulus to smart, new, valueful wearables.

The corset that fits every requirement of the tailored silhouette. Back-lace. Low bust. Elastic at waist. Long hips. Surgical elastic gusset in the skirt. And this corset is skillfully fashioned of dainty pink figured batiste—with 3 pairs of hose supporters attached. 16-inch length. A good range of sizes, 24 to 36—surely unusual when you consider the price—$6.95.

An Exceptional Long-line Brocade Brassiere, at Bullock's, $1.95.

Elastic under the arms and at waistline, boned diaphragm and other special features make this brassiere especially satisfactory for those boyish lines so fashionable this spring. Try one on today at Bullock's.

—The Corset Section, Bullock's Fourth Floor.

Children's Drawers at 75c, Special

An outstanding Inauguration value in the Girls' Undermuslins at Bullock's Fifth Floor.

Many mothers, when they see the quality of the muslin and the good, sturdy roominess of these Drawers, will deem it wise to buy them in quantity for their little daughters of 2 to 12 years. Drawers trimmed daintily with lace, ruffles or embroidery.

Combinations, Slips and Night Gowns Inaugural, $1.25

Attractive and practical slips with embroidery or lace trimming. Some have bodice top, others built-up shoulders. Sizes 2 to 16 at $1.25.

Combinations of waist and drawers of good muslin, daintily trimmed. Sizes 4 to 14 at $1.25.

Night Gowns, muslin or crepe. The crepe Gowns neatly tailored. The Muslin Gowns beautifully finished with narrow lace, embroidery inserts and scalloping. Sizes 2 to 16 years, also $1.25.

—Girls' Undermuslins, Bullock's Fifth Floor.

Bullock's Again Feature Keds

The famous American play shoes that so many have come to know so well at Bullock's, now in their new and improved models for Spring and Summer 1924.

The Regent "Keds" come in two variations. The style illustrated above is white canvas with white kid trimming, white rubber soles and heels. Sizes 2½ to 8 at $3.50 a pair.

This Regent "Keds" in all-white canvas, also has white rubber soles and bevel heels. Notice the neat simulated tip. Sizes 2½ to 7 at $3.00.

The Pastime "Keds," white canvas with gray rubber tip and trimming, gray corrugated rubber soles. Sizes 2½ to 7 at $3.00. Remember, Bullock's for Keds! And new Keds at Bullock's in this new Inauguration month.

—Girls' and Boys' Shoe Store, Bullock's Fifth Floor.

Smartly Collegienne! Of Flannel, $39.50

These Suits after the O'Rossen will find favor with the high school and college girl. Especially since they are developed in colorful flannel—the springtime fabric of youth.

Smart Flannel Suits with the clever O'Rossen link-button fastening—the trim little inset pockets.

In that soft, smoky powder blue, gay canary yellow, subdued gray, brick-dust, cool green, white and beige. For girls who wear 14 and 16 year sizes. A Bullock presentation for Inauguration month—at $39.50.

—The Collegienne Section, Bullock's Fifth Floor.

Hats Collegienne, Clever Cloches, $5

The little cloche Hat so much in demand by the smartly dressed high school and college girl. The cloche in the small head size that she must have to fit snugly over her shingle bob.

A Specialization in millinery and in style in that section which is itself a specialization noteworthy under the name "Collegienne."

Cloches in the Section of Collegienne Millinery at Bullock's, featured in novelty hemp straw.

The trimming an interesting band of georgette and silk in two harmonizing color tones.

Brown, sand, navy blue, white and black straws trimmed with bands in spring's favorite colors.

Such Hats should also be eagerly received by women who usually can't find hats small enough to fit. Surely exceptional Hats at $5.00.

—Section of Collegienne Millinery, Bullock's Fifth Floor.

Tots' Dress-up Suits and Frocks—Linen!

The little folks are not forgotten in Bullock's Inauguration month—as these gay and clever Linen Suits and Frocks will prove.

Linen in those lovely bright colors that are so delightful on small boys and girls.

Linen Suits in all sorts of quaint styles for tiny boys 1 to 4 years old. Priced $5.95 to $12.50.

Linen Dresses so adorably made for the dainty little miss of 2 to 6. At Bullock's, $6.95 to $12.50.

Linen for those occasions when a child is "dressed-up," but he or she may be "dressed-up" in comfort in these smart little Linen togs at Bullock's.

—Tiny Tots' Store, Bullock's Fifth Floor.

Inauguration Month

Inauguration Month intensifies the exemplification of Ideals — with Enthusiasm and Sincerity.

It is expressed with beautiful new merchandise—with cheerfulness, courtesy and the strong fundamentals of Service which characterize Bullock's. It endeavors to make the pleasures of shopping at Bullock's more noticeable day after day.

The thought of Inauguration Month is concentrated upon coordinating activities to the end of winning Confidence by meriting it. It has its ultimate in "The Satisfaction of Every Customer."

Inauguration Month is a month-long event, emphatic in its spirit of welcome. Service—Quality — Value — Satisfaction, its keynotes.

Shaded Ribbons, Reduced, 35c

Imported Ribbons of unusual color combinations! Scalloped effects on the edges, which have a draw string, that enables one to form the most attractive ornaments for dresses and hats, with a maximum amount of trouble and time.

—If you prefer that trained ribbon makers should do the work, Bullock's will make a charge to cover the time used in the making.

—These Shaded Ribbons have been reduced for a special event to 35c a yard.

Brocaded Ribbon, Reduced to 25c

—5 inches wide! Solid colors, or dainty color combinations.

—1000 yards have been reduced for Friday—25c a yard.

—Ribbon Section, Bullock's First Floor.

Dress, Hat Ornaments Special!

50c, 75c, $2.00 up to $4.00

—A jobber's sample lot! They were purchased advantageously and were in turn marked to make for an advantageous sale.

Rhinestone Buckles, Ornaments, $2.00 to $4.00

—One should see these sparkling ornaments to truly appreciate them. They could easily be the making of a smart hat or dress! Sample Priced!

Fancy Dress Buckles, Ornaments, 75c

—Variety! Style! Sizes! Colors! Sample Priced!

Another Lot of Buckles, Ornaments, 50c

—An interesting lot, too! Trimmings which make values unusual.

—Notions Section, Bullock's First Floor.

Learn to Make Spring Garments!

—Let Bullock's Dressmaking School teach you in six individual lessons the saving there is in making your own garments.

6 Lessons for $5.00

—Bullock's Second Floor.

Bullock's Decorating Service for Your Home

A Bullock Service. A service that is aiming toward a high distinction, satisfaction, and accomplishments in order that it merit position among Bullock's service activities and your confidence.

Bullock's Service of Interior Decorating includes a group of professional decorators, whose services are at your disposal without charge.

They will assist you in selecting when you come to Bullock's. Or, they will gladly call at your home to lend you assistance in planning.

Sketched above is an interesting group of Spanish type pieces.

Let Bullock's Interior Decorators help to make each corner of your home as interesting.

—Bullock's Sixth Floor.

Men's Pajamas Take Special Price, $1.95

200 Sets reduced for an Inauguration extra value—excellent Outing Flannel Pajamas in the Store for Men at Bullock's.

With many cool California nights still ahead, a wise investment would be to procure a goodly supply at this saving.

All of high-grade Outing Flannel. Cut full. Finished with French or military collar and frogs. Pajamas for extra wear.

All sizes—A, B, C and D inclusive at $1.95.

—The Store for Men, Bullock's First Floor.

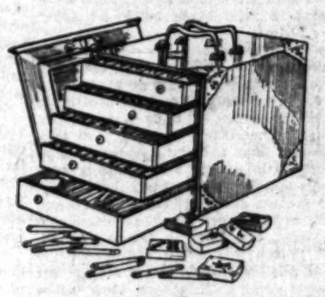

Play the Game! Mah Chong Sets, $14.50

If you play the game, you will be interested in these very good sets at such a low price.

If you do not play, you should be interested, because Mah Chong is an interesting game that is rapidly approaching the status of an essential in every home. We can well afford to know how to play.

Bone and bamboo tiles, well carved and colored—in five-drawer, brass-trimmed cabinet with double handle. Complete with counters and dice—$14.50.

Bullock's will give a course of six lessons without charge to every purchaser of any set at Bullock's.

—Mah Jongg Booth, Bullock's First Floor; or Second Floor, Hill Street Building.

Now, the Under-the-Arm Vanity!

—Under-the-Arm Vanities are slender — fitted — and often shaped to the curve of the arm. Handles create a safe hold.

—Fittings are conveniently sized. Mirrors are large and beveled. In Vachette, Beaver, Calf, Goatskin. Prices range from $7.50 to $28.50.

Sketched:

—Vachette, over a strong box frame. Four pieces of shell fittings, besides a large mirror and coin purse, securely fastened with a chain. Lined with tan moire. Brass hardware. Appealingly smart! Priced at $27.50.

—In the Section of Fine Bags, Bullock's Second Floor.

Awning Stripes Are Fine, 50c Yd.

Renew your awnings.

Put up new awnings.

Dress up your home for springtime.

At Bullock's is a wide assortment of attractive awning stripes.

Blue and white, Green and white, Brown and white, Tan and white, 50c yd.

Green, blue, brown and tan in many fancy stripes, 65c yd.

—Bullock's Bedding Section, Sixth Floor.

Awning Fringes 15c to 50c

Fringes to harmonize with the awning stripes.

Fringes to give an interesting finish to your awnings.

A pleasing selection at Bullock's—from 15c to 50c yd.

Particularly popular is a *natural colored Bullion Fringe*—15c yd.

—Bullock's Drapery Section, Sixth Floor.

PUBLISHERS:
THE TIMES-MIRROR COMPANY
OFFICERS:
HARRY CHANDLER, Pres. and Gen. Mgr.
MARIAN OTIS CHANDLER, Vice-Pres. and Secy.
F. X. PFAFFINGER, Treasurer.
HARRY E. ANDREWS, Assistant General Manager and Managing Editor.
Harry Chandler, Marian Otis Chandler, F. X. Pfaffinger, Mabel Otis Booth, Harry E. Andrews, Directors.

Los Angeles Times

EVERY MORNING IN THE YEAR
DAILY FOUNDED DEC. 4, 1881—43RD YEAR

Average Circulation for every day of February, 1924 130,022
Average Circulation for Sunday only, February, 1924 210,230

OFFICES:
New Times Building, First and Broadway.
Branch Office No. 1, 621 South Spring Street.
Washington Bureau, 504 Hibbs Building.
Chicago Office, 360 North Michigan Avenue.
New York Office, 225 Fifth Avenue.
San Francisco Office, 742 Market Street.
Paris Office, 120 Rue Saint Honore.
In addition to the above offices, The Times is on file and may be found by European travelers at the following places:
420 Rue St. Honore, Paris.
125 Pall Mall, S. W. 1., London.
Hotel Excelsior, Rome.

LOS ANGELES (Loce Ahng-hayl-e's)

MEMBER OF THE ASSOCIATED PRESS
The Associated Press is exclusively entitled to the use for republication of all news credited to it or not otherwise credited in this paper and also the local news published here within.

The Times aims at all times to be accurate in every published statement of fact. Readers who discover any important inaccuracy of statement will confer a favor by calling attention of the Editorial Department to the error.

UNDERGROUND METHODS

People who buy bulbs for $30 apiece can have more fun for their money by sticking to the gold brick.

THE WORKERS

Frank Vanderlip says that the workers today are more efficient than they ever were. Frank must have been watching the workers sell oil stock to the widows.

INTERNAL TREATMENT

A new hair tonic is taken internally, but that is no reason why it may not be as potent as any of the rest. Hair can grow upside down as well as any other way.

TAR AND FEATHERS

Richard the Lion-hearted is said to have invented the tarring-and-feathering process as a punishment for small crimes, but that is not why they call him lion-hearted. They all have their weak days.

THE INVESTIGATORS

When a Senator goes to Washington these days his baggage should include a spyglass, a monkey wrench, a corkscrew, a searchlight, a can-opener, a file, a gimlet and a pair of tweezers. Then he can probe and bore with the rest of the gang.

MARRIED AND PARTED

So far as DeWolf Hopper is concerned alimony and matrimony are having an even break. Now that he is required to pay alimony to his fifth wife the burly comedian is wondering where the next spouse is coming from. He is not sure that he can afford another chance.

LEADS THE WORLD

Texas produces more spinach than any other State in the Union. Even of the facial variety there is a fair crop. It is a wonderful thing to be a great and powerful State. California, which excels in prunes and alfalfa, is quite overcome by Texas in the matter of spinach.

GET TOGETHER

When it comes to economies and tax reduction let it be said that no political party has a monopoly. Let the party in power originate, if it can, but let any individual or organization have full credit for all the support that can be extended. The bickering of the squab politicians makes sensible folk aweary.

CAPITAL OFFENSES

According to the police reports, there was an increase in drunks in Washington of 121 per cent as against the records of 1922. Although the Prohibition Commissioner is optimistic and reports much progress in most sections, it must be admitted that it is hard to find any community to which the nation may pridefully point as being absolutely above suspicion and free from the taint of hops.

THE DEAD ONES

It is explained that old King Tut went into his tomb and died in order that his soul would not get out and enter some heifer, crocodile, canary bird or other inferior habitation. The soul that was sealed might escape the embarrassing processes of reincarnation and, after the flight of 3000 years, Pharaoh could be restored to the world in his own image and likeness. That is why there are some Egyptians who profess to believe that Tut's coming-out party will be the real thing.

AMONG THE GREAT

Half a dozen highbrow professors in an eastern college were asked to name the four greatest men of the last century and Charles Darwin was tied with Abraham Lincoln for first place. Woodrow Wilson was the only other statesman mentioned aside from Lincoln. He was on three lists and yet Woodrow Wilson's fame is all of this century and not of the last. When the college professors get to sorting over the great minds of earth their judgment does not agree with that of the man in the street. The elevator man and the plumber might even overlook Pasteur. It is dollars to doughnuts that they would put Roosevelt ahead of Einstein.

PRECIOUS STONES

The Grand Vizier of Persia is in this country and has tendered to the municipality of Chicago what is said to be the largest and most beautiful turquoise in the world. It weighs 400 carats and is held to be beyond price. Persia is a great country for the turquoise and the mines have been worked for eight centuries. This sky-blue stone is cut in many forms in the east and is used for numerous decorative purposes. But this Chicago offering is said to be more vast and impressive than anything in the royal collection. The Grand Vizier used to be Consul at Chicago in other days and was anxious to honor the old town. Hence the gift. But the Art Institute does not like to assume the responsibility of its care and keep and other museums feel much the same way. This makes the situation a bit embarrassing and a blue turquoise is behaving like a white elephant. If any society will give a bond for its custody it may have it. Affluence may sometimes be cumbersome.

REPUBLIC OR MONARCHY?

An animated and at times acrimonious discussion is now taking place in the German press over the burning question whether the republican form of government under the German constitution is possible of practical application. If it be granted that the proof of the pudding is determined wholly by the eating, then the antirepublican element has a distinct advantage; for the present condition of the German people is admittedly deplorable.

But the friends of republican institutions do not grant that the experience of the last five years has been conclusive. They hold with justice that the present ills of the German people are, in a large part, a fatal inheritance from the old monarchy of the Hohenzollerns. Submitted to a community of dyspeptics or diabetics, plum pudding would necessarily be rejected as an article of diet. The proof of the pudding depends upon the condition of the digestive system of the ultimate consumer.

Germany's finances are in a wretched condition; something that is not due to the form of government, but to the administration of the government. The United States is a republic; but that is no reason that we should try to support our government by keeping the presses busy turning out paper currency with which to pay bills, instead of collecting from the people enough in legitimate taxes to pay the cost of administration.

Germany has wasted her own patrimony. The wastage began under the Hohenzollerns and has continued under the republic. Germany sought to evade payment of debts growing out of the World War. She did not show good faith. Where public opinion is at so low an ebb that it commands dishonorable practices in official life, where it encourages the representative of the people to fail to keep pledges made to other peoples, good government is impossible, whether under republic or monarchy.

Following the trend of the present discussion, it is plain that the proponents of the old monarchical forms are waging a losing fight. Even the conservative press, with a few possibly subsidized exceptions, is in favor of continuing the present form of government, but with more ability, more courage and more efficiency.

Neither republican nor monarchical forms of government can feed a hungry people; neither form can furnish them with employment. Neither form has ever been able to banish poverty, disease and misery. There are the rich and the poor, the successes and the failures under all forms of government.

It is axiomatic to say that no stream rises higher than its source, and equally axiomatic that a people gets the kind of government that it deserves. In government the parallel of the stream and public life can be carried still further; for there are to be found both in republics and empires demagogues who, like the streams, have mouths larger than their heads.

Representative government has proved by the experience of the last 100 years to be more acceptable to educated peoples than any other form. The people take more interest in their government when they are themselves responsible for it. They are less likely to start revolutions when they can secure needed reforms at the ballot box. Most peoples even prefer being self-governed to being well governed. A hungry freeman seldom cares to change places with a fatted serf.

JUNK OR SERVICE? WHICH?

Those thoughtless citizens who, at the instigation of demagogues, suppose they are serving the people by harrying and penalizing the railroads are in reality, as can be readily shown, sowing weeds and tares in their own and their neighbor's vegetable gardens. A report from Illinois on what takes place in a community when, on account of adverse conditions, a railroad has to go out of business furnishes food for reflection.

In that great central State within the three past years six railway lines have been abandoned because the rates permitted failed to meet the wages demanded. These railways represent 325 miles of trackage, serving fifty-eight cities or towns, twenty-nine of which have no other railway connection.

Some of these towns will be set back in their competition with communities where railroad facilities are forthcoming. But this is not the worst effect. These moribund railways also served a large farming and mining country and their discontinuance means harder sleighing for the producers and a depreciation in property values.

Says the report: In the case of one road the district served, as was testified in court, contained 372,000 people. Evidence was adduced that the abandonment of this one line would result in a decrease in real estate values of more than $8,000,000, the depreciation in farm lands being estimated at from 10 to 30 per cent.

What are the proceedings when a railroad shuts down? An order from the court or a government commission grants it leave to go out of business. The after treatment is much the same as when a man goes bankrupt. The Sheriff steps in, the auctioneer gets busy and the property—which is worth little except for operating purposes—is added to the nation's junk pile.

Who are the chief sufferers? Of course, the first to be hit are the stockholders and bondholders, who lose the money they advanced to run this public utility and the workers who are thrown out of a job. But the whole community suffers, land values shrink, the cost of marketing crops increases, freight charges go up and every business soon realizes a drop in prosperity has taken place.

Why did this particular Illinois line fail, thus bringing distress into the homes of so many people? Because the State Legislature had been induced to pass a law fixing a maximum rate per mile, the taxes levied had been increased 40 per cent in three years and the wage scale had been constantly on the upgrade. No owners who are operating at a loss can continue to give service. That is a natural, not a man-made law, and no man-made law can repeal it.

Would government ownership remedy this? Under government ownership a railroad could be run at a loss for a longer time, having larger reserves to draw on. But the finale would be the same and the crash would be more disastrous when it did come for having been postponed.

And under government ownership another unfair factor would be inserted into the equation. The annual deficits that forced the Illinois railway into bankruptcy would be made up out of the general taxes of the country or covered up, as happened in Germany, by a rapid demoralization of the currency. Forcing a loss in revenue on the people in general—through the levying of taxes—simply makes those who don't use the railroads pay the freight and passenger rates for those who do.

The railroads must get fair treatment from the public. Conditions that brought disaster in Illinois are spreading and no one seems to be seeking any sane remedy. The choice is between service and junk.

MANIA FOR INVESTIGATIONS

A Washington correspondent of The Times recently called attention to the fact that the number of Congressional investigations under way or imminent breaks all records.

It has, seemingly, become a passion with Congress to investigate, rather than to legislate.

It is difficult to point to one constructive act of legislation by the Senate since it assembled early in December. The House has done better, in small measure, because the House has devoted less time than the Senate to investigating and talking about investigatees.

President Coolidge, in an address to a gathering of correspondents a few nights ago, referred to the Constitutional functions of the three branches of government in a way which left no doubt as to the application.

That the legislative branch has been, and is, attempting to usurp the functions of both the Executive and Judicial branch in its investigating spree cannot well be gainsaid.

The only reason justifying the Congress devoting time to investigations is a need for information to guide it in framing legislation. It is no part of the duties of Congress to detect, expose or punish crime.

Those taxpayers walking up to the collector's window this week with their annual toll for the government may reflect that they are helping to pay the expenses of a Congress that has been too busy with investigations to reduce taxes.

OLD HEADS AND YOUNG SHOULDERS

American children are learning a habit that is going to be very useful to them in after life, that is, very useful if accompanied by other equally essential qualities. And this new movement for improving childhood has started from our own city of Los Angeles.

The great idea is to cultivate thrift and a sense of the importance of money in the minds of the little ones while—to use a farming term—they are still in the milk. Then when they ripen and harden to maturer growth the zeal for finance will be hermetically sealed in their hearts and brains.

Such a hold has this practical education in worldly affairs taken on the imagination of our budding boys and girls that in Los Angeles in the last nine months $400,000 has been deposited in savings banks by babes and sucklings all under the tender age of 11 years.

This showing, moreover, is the more satisfactory because the contributions did not come through toy-saving tricks or pennies-in-the-slot, but by grown-up dollar deposits over the counters of real banks. Some toddlers are already considering the investing of their savings in various forms of business. To be able to stand on their own financial legs at 10 years of age—think what an advance that means in the ideals of the new children!

The babes born of such infant prodigies may prefer deposit books to milk bottles and refuse to cut their teeth on anything but silver dollars. Bank presidents will then be as plentiful as blackberries.

But, in spite of the obvious advantage of having 11-year-old children self-supporting, certain old-fashioned folk are going to feel unkindly toward this program of feeding the child the principles of finance along with its mother's milk. Some mothers might even be so blind to their material interests as to prefer "Andersen's Fairy Tales" and "Alice in Wonderland" in the hands of the little ones to entries in a pass book and investment prospectuses.

It would be very unfortunate if this worthy attempt to instill thrift in the unfolding buds of humanity should start a wordy war between the advocates of modern finance and the old human-nature fundamentalists—that might at the finish be damaging to both. On the other hand, whoever can reconcile these two opposites will deserve a heavenly crown.

"What Fools These Mortals Be!"—Shakespeare

(Protected by George Matthew Adams.)

AIN'T IT JUST SO?

My Cousin Anne says man is the
Only animal that magnifies the
Little into the big, and the li-
On doesn't put forth the strength
Over vanquishing the jackal as
He does the hippo, but the Hon-
Duras revolutionists fight as
Fiercely and kill more of each
Other in proportion than did Oc-
Tavius and Marc Antony with the
Known world for prize, and the
Big snake doesn't tie himself
In as many knots over a suck-
Ling pig as he does over an ant-
Elope, but the biggest lawsuit
She was ever at was over a dog
That would have been dear at
Two-bits, and a Bengal tiger
Would never work himself into
Much of a sweat over the captu-
Re of a ground squirrel, but Reed
And McAdoo are fighting as hard
To see who shall govern the poor
Fragment of the Democratic party
That survived Jimmie Cox and
1920 as if it would amount
To something when they won it.

THREL FALL.

RIPPLING RHYMES

DIFFERENT TASTES

We are too prone to rise and say, "Our
neighbors are a bonehead crew, afar from
Culture's path they stray—they do not like
the books we do." This morning Gaffer
Cripes came by and said, "I feel a mental
wreck; I read that Joseph Conrad guy till
I had fantods in my neck. I found his story
passing tame, a washed-out, weary thing
and pale; I wonder how he got his fame?
He surely cannot tell a tale." Then indig-
nation filled my breast, I thought to swat
him with my lyre; but prudence told me it
was best to let it slide and curb my ire.
This Joseph Conrad seems to me the mon-
arch of the writing men and when with him
I sail the sea romance and youth are mine
again. So when a nutty neighbor claims
that Conrad is a false alarm, a bitter wrath
within me flames and I am moved to do
him harm. But Gaffer Cripes spends hours
and days perusing Shakespeare in his
shack; he reads the sonnets and the plays,
goes through the book and then turns back.
And Cripes can quote forever more the
"Bard of Avon," line by line; but Shake-
speare is to me a bore and gives me spasms
in my spine. And so I say it is not well
to roast a friend in bitter tones because
he praises Harold Bell while you are boost-
ing Bedford-Jones. WALT MASON.

[Copyright, 1924, by George Matthew Adams.]

"TO RECAPTURE THE U. S."

A member of the Wisconsin University Board of Regents has had a very bad dream. He is again the Rhodes scholars, because, as his imagination conceives it, the scholarships are designed "to extend British rule and ultimately to recover the United States."

At which the normal, sane and healthy American laughs.

The very first group of Rhodes scholars who went to Oxford showed their readiness to hand over the United States to King George by introducing baseball to the British college world. The ringleader in this act of servile kingworship was Frank Aydelotte of Harvard. So thoroughly did he succumb to the hidden object of the late Cecil Rhodes that he returned home and now is president of Swarthmore—doubtless with the idea of furthering the fell design. —[Detroit News.

PEN POINTS

The hand that rocked the cradle now holds the bridge.

Trouble with investigations is they so often break the halter and run crossiots.

People who want their taxes cut do not care much whether an ax or a razor is used in the operation.

The taxpayer, whatever Congress tries to do, has one determined and reliable friend—President Coolidge.

Everybody so far heard from is enthusiastically supporting the Boulder Canyon dam project. The one idea is to get it started.

Now one of these disillusioning returned travelers tells us that chop suey is unknown in China. Except at an American restaurant.

There is a feeling in certain circles that, after all, a considerable portion of our otherwise lovable country lies within the intemperate zone.

They have bigger and better oil fields than Teapot Dome in Alaska. The next generation seems to be also assured of its petroleum scandals.

It is a pity that old Socrates is not alive. He would have enjoyed the United States Senate immensely. He was some gossip and quizzer himself.

The directory census says Los Angeles has made a good start on its second 1,000,000 of population. The first 1,000,000 was probably the hardest to get.

Those Americans who have been wont to admire Mahatma Ghandi, "the wonder man of India," will wish he had been wise enough to have had his picture taken.

Ned McLean says he merely tried to be a good fellow in the Teapot Dome matter. Whether his statement is true or not, he is suffering the good fellow's customary fate.

Now it is reported that Dempsey has been signed up for another battle with Firpo on Labor Day. That is Jack's idea of labor—being hooked up with a man who has already been licked.

People in the East are growling about the heatless coal. It seems to be the natural product of a wireless age. We are getting less and less all the time. First thing we know we will have useless men.

Ex-Kaiser, we hear, is being extensively photographed wearing his old-time war lord trappings. What better peace propaganda than to broadcast these all over the world—with the title, "And He's Now Sawing Wood."

THIS IS THE DAY

The cotton gin was patented by Eli Whitney, its inventor, in the year 1765. Eli Whitney was a native of Massachusetts and became interested early in life in cotton culture in the South. The money voted him by the State of South Carolina for his epochal invention was all spent in lawsuits to protect his rights. He afterward made a fortune in the manufacture of firearms.

A FAMILY OF POETS

BY BAILEY MILLARD

Anna Catherine Markham, wife of the famous author of "The Man With the Hoe," and herself a poetess of distinction, is in Los Angeles for a month's visit.

The presence of this gifted woman in Los Angeles recalls my first meeting with her and with Edwin Markham nearly twenty-five years ago in a big house in the Mission district of the Bay City, where Markham read for the first time his far-famed "Man With the Hoe," in the publication of which I had a hand as well as in the "boosting" of the author.

• • •

It was on New Year's eve, 1898, that Markham read his poem, and when I heard it I felt at once that I was listening to a great utterance, although the merry-making about us almost drowned his voice. He read it in a little room in the house of Carroll Carrington, an author of local fame who had rented the old mansion, with the air of faded grandeur about it. In a large drawing-room near at hand there was a gathering of writers and their families for an end-of-the-year jollification.

• • •

Mrs. Markham, with whom I got to chatting after our introduction, had let me into a secret. Edwin had written a poem which she thought was the best thing he had ever done.

I persuaded him to read it. I had heard very little about Markham or his poetry and in this respect I was like most other people, but when I heard him read his "Man With the Hoe" it struck me that it was something big, though there was so much festivity going on in the house that I wanted to hear the poem to better advantage. So I asked the Markhams to come over to our country house in the Marin hills, near Mt. Tamalpais, on the following Sunday.

Markham was at that time the principal of a grammar school in Oakland. His keen-witted, cultured wife, formerly Anna Catherine Murphy, also had been in pedagogic work and had compiled some textbooks. They had been married about a year at the time of the beginning of our acquaintance.

• • •

As long as I live I shall remember the picture of the poet as he sat in the big rustic chair at our open window, with the manuscript of "The Man With the Hoe" in his hands. The large, well-molded figure, the leonine head, with its strong face, the full beard and thick, careless hair and, most of all, the brightly shining, youthful eyes, black as obsidian and blackly browed, were very impressive, but what was still more impressive was his great, vibrant voice as he slowly read the verses, the tremendous power of which struck me forcibly.

• • •

When I asked him if he would let me print the poem in a local publication of which I was editor he replied that he had thought of keeping it to read at a Labor Day meeting. I told him it was a long time to Labor Day and that he could read it then if he wished, but that I wanted it for immediate publication. He agreed and the manuscript was passed over to its proud editor, no [illegible] tioned.

Set in large type and ornamental border [illegible] closed a half-tone [illegible] let's "Man With [illegible] poem, accompanied by [illegible] preciation written by [illegible] a big splash on one of [illegible] most pages, and [illegible] was attracted to it [illegible] much epistolary [illegible] it in California and [illegible] led all over the [illegible] troversy reached to [illegible] where Collis P. [illegible] up a prize, through the [illegible] city, of $250 for the best answer to the poem [illegible] was won by John [illegible] another Californian.

• • •

For "The Man With [illegible] Markham received [illegible] that was our [illegible] poem, but since that [illegible] had the pleasure of [illegible] checks of from $10 [illegible] single poems published [illegible] York magazine of [illegible] itor. The book of [illegible] the title of his [illegible] an instant success [illegible] his "Lincoln and [illegible] and his "Shoes of [illegible] When he leased the [illegible] California cottage [illegible] he has lived on [illegible] ever since.

• • •

Markham's home [illegible] ty itself. Its [illegible] is fairly walled with [illegible] summer he writes [illegible] Mrs. Markham is full of [illegible] gestions and in his [illegible] spirit is reflected on [illegible] As he says in his own [illegible] rads:"

I never paid a [illegible]
day
Of breaking [illegible]
while,
But in some [illegible]
way,
Like light upon a [illegible]
comes in.

• • •

An editor wanted [illegible] write a nature poem [illegible] home, thought for a [illegible] theme came to him [illegible]

"What in the world [illegible] about?" he asked his [illegible]

At that moment they [illegible] ing under a [illegible] near the house.

"Why, there it is" [illegible] ham, "that blossoming [illegible]

"Good!" cried the [illegible] forthwith came that [illegible] gripping poem, three [illegible] which are:

A blossoming bough [illegible]
sky,
And all my blood is [illegible]
fire,
As though glad voices [illegible]
In wild delicious [illegible]

And the Baines hills [illegible]
green!
And I am a boy in the [illegible]
deep,
Where the gray sycamores [illegible]
and leap
And waters please [illegible]

A light, quick wind [illegible]
heart,
Paint with the brush [illegible]
trees;
And my lyric lark is [illegible]
start—
And orchards like white [illegible]

MORE ABOUT LADYBIRDS

BY RANSOME SUTTON

The impression prevails, even among entomologists, that only the species of ladybirds which feed upon aphides hibernate in the mountains. As a matter of fact, I found all the beneficial species about equally represented in the hibernating grounds at Topa-Topa Mountain.

Since publishing a detailed account of these grounds (in The Times, January 27,) I have discovered what seems to be a good reason for the beetles leaving the orchards in the fall and spending the winter, near the snow line, in fresh an sleep.

• • •

Citrus growers know that about the time mealy bugs and aphides begin to mildew the tender, growing fruit, the ladybirds appear in the orchards.

This first brood of ladybirds is not hatched in the orchards; they arrive as adults full-fledged.

Being adults, they do not devour the scale insects, but lay eggs, and the worm-like larvae, which come from the eggs, do the devouring. The adults subsist on honey dew, secreted largely by aphides, or plant lice—the worst of the pests. Just as soon as the ladybirds become filled with honey dew they mate, lay eggs and die. Within a few days the larvae hatch and begin devouring the pests. About thirty days later this brood of larvae metamorphoses into adults, which drink honey dew, mate, lay eggs and die.

• • •

Usually four such broods succeed one another during the summer season, but the fourth brood matures after the oranges and lemons are picked or after the aphides have disappeared, and nowhere can they find honey dew.

Without their milk cows, the ladybirds would quickly "burn up" their stored energies in useless activities. For ladybirds cannot rest in warm sunshine; they must move here and there, searching wildly for honey dew, and movement calls for the consumption of energy.

Food is to them what gasoline is to a flivver. When the owner of the flivver cannot obtain gasoline he places it in dead storage; in like manner, when ladybirds cannot obtain honey dew they go to their hibernating grounds and place themselves in cold storage. During their frozen sleep their energies are conserved—at least a sufficient supply is conserved to bring them back in the spring.

• • •

In the hibernating grounds love has no place. We found more beetles in the Topa-Topa grounds than the combined human population of the earth, yet never once, during the whole of winter, does a mating occur, nor are eggs laid nor hatched in these cold nests. The vital functions stand still.

I brought back a large [illegible] of the hibernating [illegible] gave them one good [illegible] ficial heavy dew. It was [illegible] water sweetened with a [illegible] amount of sugar. In the [illegible] water I dipped enough leaves [illegible] placed the leaves in the [illegible] the beetles. It was a pleasure [illegible] see them drink the [illegible] they must have thought [illegible] time had come, for [illegible] they began mating. [illegible] were in the cage and, within [illegible] minutes, more than [illegible] mated.

• • •

Thereafter I placed [illegible] tained at the Lawndale Pest [illegible] tory,) covered with [illegible] aphides, and within three [illegible] females had their eggs. The [illegible] periment is quite as easily [illegible] as the drowning experiment [illegible] scribed in the publications [illegible]

The experiment may be [illegible] practical importance in [illegible] ers. For, assuming [illegible] der which a ladybird [illegible] gestion sounds a bit [illegible] I actually did produce a [illegible] brood, and anyone can do [illegible] large or small scale, who cares [illegible] repeat the experiment.

• • •

To citrus growers and [illegible] to the whole of Southern [illegible] as a shower of ladybirds [illegible] as important as showers of [illegible] for, without the ladybirds [illegible] rains help only the [illegible] pests. Neither [illegible] gating affects scale insects [illegible] are obliged to depend [illegible] beneficial beetles to [illegible] clean and healthy.

What the Germans would [illegible] one of their industrial [illegible] upon some practical [illegible] such as the French [illegible] (under Pasteur's [illegible] they found their silkworms [illegible] prevent them from [illegible] was to encourage [illegible] domestic the ladybird [illegible]

There are two species [illegible] California's [illegible] protection [illegible] grounds, which [illegible] die then survive the [illegible] and (b) find [illegible] bringing the [illegible] complete [illegible] mankind has [illegible] ens and made them [illegible] pest.

Celebrated International Tenor in First Recital Here

STUDEBAKER RADIO ORCHESTRA OF LONG BEACH

MACKIE'S QUEEN'S HAWAIIANS

ADELE B. DEVEREUX, SOPRANO

Six Orchestra Carries High-Speed Program

...ENTAL TENOR ...ARD OVER KHJ

...ic Numbers Given by Seijiro Tatsumi

...a Aria Orchestra Also on Evening Bill

...ng and Noon Programs ...of Genuine Merit

tive and today he occupies a commanding position in the musical world.

Opening his program with Rubenstein's "Der Asra," followed by "Open the Gates of the Temple," by Mrs. Joseph F. Knapp, he manifested his versatility by offering "Elucevan le Stelle" from the third act of "La Tosca."

His next number, a tuneful and delightful Mexican Folk song, prepared the many silent listeners for that quaint but interesting South American Folk Song, "Noche Serena" that followed. His concluding effort, "The Morning Wind," by Branscombe, gave a gentle ripple to the waves of contentment ebbing from KHJ.

Milton Seymour at the piano offered artistic assistance to this varied musical comedy.

ORCHESTRA PLEASES

In tones, by distance made more sweet, Jose Aria's Mexican Orchestra again confirmed the flattering opinions of their many followers by adhering to the high standard of instrumental art which this splendid group of musicians have set for their radio and other concerts.

Breathing the spirit of the old Spanish conquistadores, the "Salvador March" was rendered with the dash that must have marked the exploits of history's famous Spanish expeditions into the far corners of the globe.

With a vivacity so characteristic of the Latin disposition, Jose Arias next presented "The Mayorena March."

Running the entire gamut of human emotions, one melody would carry to the heights of ecstacy, another would draw into the valley of melancholy the fibers of nature which are responsive to the call of the universal language of mankind—music.

This colorful aggregation of artists, among other lingering strains, offered their interpretation of "La Estralla" with the usual ardor and devotion to the substance of the selection.

The light-hearted disposition and the happy faculty to play during the most stressing moments of life have crept into the instruments of this splendid orchestra and the voluptuous swell of melody which rose from the magic strings gave confirmation to the ever-increasing popularity of Jose Aria's Mexican Orchestra.

WORLD FLIGHT TALK

Adding a touch of more than local interest to the evening's program, Lieut. C. C. Mosely, commanding officer of Clover Field, made a talk on the approaching event of the around-the-world flight. The lieutenant gave the radio world a comprehensive idea as to the importance of this flight in the history of aviation. Also he delighted the hearers by letting them in on many interesting bits of information not usually obtained by the general public. After hearing this talk there is not a radio fan that will miss the chance to see the large fleet of planes to assemble here in honor of this coming event or to see the four planes as they start on their history making journey.

A very novel feature atendant to Lieut. Mosely's remarks on the around-the-world flight, was the appearance of Louis Leon De Jean, an aviator with the British Air Forces in which service he covered himself with glory and during which period he distinguished himself as a poet. Weaving the sordid, stark realities of the air conflicts into a romantic cloak of poetry, Mr. De Jean delighted the many listeners of KHJ last night with a few examples of his literary talent.

MATINEE HOUR

It is often hard for those who are listening in to realize what artists in the studio look like. From what was heard over the air at the matinee program one would form some very erroneous conclusions. When the power and thrill of the Chickering came over the air one would imagine that Ann Thompson was a large person of motive type, but such is not the case. She is a small creature and it is a constant marvel where she finds the vitality and force she puts into her playing. One would imagine that there was much physical effort expended in her productions to hear her over the air, but there seems to flow from her fingers a wealth of emotion without apparent physical effort. To hear Howard Johnson sing would lead one to conclude that he was a short slender man, but in fact he is six feet, three inches tall and weighs 240. He has been called "The big man with a little voice." His clear lyric tenor was beautifully displayed by his rendition of "Ah Let Me Dream," by Russell, and "Elegie," by Massenet. Lola Perdue came in for much praise. She is another of Mr. Devereux's discoveries. She is a pupil of Constance Balfour and promises much in the development of her splendid lyric soprano voice. Radioland had learned to look for the fine offerings at the matinee hour, knowing that the Southern California Music Company will provide them with concerts of genuine merit.

SANDMAN PROGRAM

Many boys and girls had donned headsets or were perched before a loud-speaker last night waiting for the announcement "Radio KHJ The Times, Good Evening, Lads and Lassies" and as the announcement was made a smile of delight spread from ear to ear. All through the story told by Uncle John there was that intent expression on the scores of happy faces which seemed to say "I don't want to miss a word of it," and then as Dickie Brandon and little Jane Hughes were heard over the air it was amusing to watch the gleeful expressions. Radio has come to take a place in child life that is interesting to observe. Through its medium children have developed their imaginative powers to a marked degree. It's like listening to what goes on in another world. Irene Peregoy, 10-year-old pupil of Marguerite Hauber, brought a fine example of what a 10-year-old girl can do on the piano if she tries. Most boys and girls think it is not much fun to practice every day but when they hear over the radio such fine things as they heard last night it enables them to keep on with their efforts so that some day they too can play for the lads and lassies of Radioland.

TRIO GIVES NOON BILL

With the same ease and ability that have gained an enviable position for them at the Raymond Hotel, Mary Christine Albin, pianist; Evelyn Pickrell, violinist, and Elsa Ruppeck, violinist won their way into the esteem of the KHJ fans at the noon day program with a variety of compositions to please the most calloused of music pessimists.

To accurately describe the many shades and effects of their polished performance would necessitate running amuck in the realm of superlative adjectives.

The Raymond Hotel certainly deserves many congratulations for their foresight in securing the services of such capable entertainers.

Still in her make-up and resplendent gown of peach satin sprinkled with silver, Colleen Moore predominated the studio for a few minutes at noon-time by announcing in her inimitable manner, the Military Ball to be held at the Biltmore, Friday night in honor of the intrepid aviators who are to make the epochal round-the-world flight.

With gestures and expressions that have endeared her to the hearts of the motion-picture public, Miss Moore concluded her brief remarks with the humorous observation "that all the high flyers would be present at the ball."

K-H-J The Times RADIOPHONE

TODAY'S PROGRAM

12:30 to 1:15 p.m.—Program presenting Mackie's Queen's Hawaiians," playing through courtesy of the Dragon Cafe. Ferris R. Miller, manager of Better Business Bureau, will give another of his talks on "Truth in Advertising." Capt. W. F. Cannon of the Los Angeles motor patrol will talk.

2:30 to 3:30 p.m.—Matinee musicale arranged by N. W. Devereux through courtesy of the Southern California Music Company, presenting Rosa Gavito, pianist; Adele B. Devereux, soprano; Nathaniel Pench, baritone, and Jennie Durkee, ukulele.

6:45 to 7 p.m.—Children's program, presenting Richard Headrick, screen juvenile. Bedtime story by "Uncle John."

7 to 7:30 p.m. — Organ recital from the First Methodist Episcopal Church, Arthur Blakeley, organist.

8 to 10 p.m.—Program presenting Studebaker Radio Orchestra of Long Beach through courtesy of Glenn Thomas. Marion Coutts Langton, ukulele and singer; Joseph Diskay, tenor; Henry Uhl, basso; Frederic A. Good, pianist. Walter F. McEntire will talk on "History."

Indict Broker at Long Beach on Ten Counts

William C. Borchers, Long Beach broker, was indicted yesterday by the county grand jury on five counts of embezzlement and five counts of grand larceny. It is charged that the broker received various sums, totaling $7830, from clients and converted them to his own use.

The indictments were returned before Judge Shenk, who fixed bail at $10,000. The defendant will be arraigned on the new charges on Monday. The indictments cover some of the charges previously made in complaints, hearing on which is now pending in Justice Court.

It is charged that Borchers received $6500 in three sums from Sarah M. Garrigus in a stock deal and failed to account for the money; $515 from Charles R. Henderson and $515 from H. E. Ketchum. The five counts of grand larceny cover the same asserted offenses.

SUPPOSED MAD DOGS BITE SIX

Five Children and Young Woman Victims; One Animal Shot; Others Hunted

A dog, believed to be mad, running at large in the 1700 block on West Thirty-Seventh street, attacked and bit three children and a young woman yesterday afternoon before it was shot to death. The victims of the beast were Marie Guy, 2 years of age, Frances Fanciulli, 22 years of age, and Madeline and Amos Fanciulli, 4 and 5 years of age respectively.

At the same time police received a report that another supposed mad dog had attacked and bitten Jack Cole, 9 years of age, of 2640 South St. Andrews Place and that a third mad dog had bitten Douglas Fairfoul, 3 years of age, of 606 North Bonnie Brae. The last two animals escaped and officers were sent out to find and kill them.

The bitten children and the young woman were all removed to the Receiving Hospital, where they were attended and then sent home.

Election Work Indicated for Citizens' Group

That the Citizens' Committee of Ten Thousand may take an active part in the campaign preceding the May 6 Presidential primary election at which the proposed new city charter and bond issues for a total of nearly $100,000,000 will be submitted to the voters, was forecast yesterday when it was announced by the directors of the organization that a general meeting of the Committee of Ten Thousand will be held at the Clark Hotel next Friday.

The officers of the Citizens' Committee are Michael F. Shannon, president; Harold L. Arnold, vice-president; E. P. Clark, vice-president; A. C. Denman, Jr., and William Henry, vice-presidents; Lin William Price, secretary; James R. Page, treasurer. The directors of the organization are G. A. Axelson, Chester W. Brown, Hugo Burgwald, W. A. Faris, Thomas Haverty, Brook Hawkins, W. I. Hollingsworth, Mrs. Berenice A. Johnson, Dr. Milbank Johnson, Mrs. Laura Taylor Kelly, John Luckenbach, Robert L. McCourt, Martin C. Neuner, Frank Ryan, W. Bertrand Stevens, Mrs. Allie Simmons Wheeler, John Robert White, Perry Whiting.

COUNTY FARM BUREAU CITY CENTER TO MEET

ORCHARD IRRIGATION AND SPRING GARDENING TO BE TALKED

The first of a series of monthly meetings of the newly organized city center of the Los Angeles County Farm Bureau will take place this evening at 7:30 o'clock at the Chamber of Commerce, 130 South Broadway. This center has been organized to meet the needs of the city dweller and the newcomer who wishes to learn something of the agriculture of California.

"Planning the Spring Garden" will be discussed by Ross H. Gast, with Robert W. Hodgson, Los Angeles County Farm Adviser, explaining "How to Irrigate the Home Garden and Orchard." Following these talks, an opportunity will be given for general discussion and questions on any phase of gardening or agriculture.

An electrical device that mixes, beats, whips, mashes, chops, slices, strains and also serves as an ice-cream freezer, is on the market.

PETITIONS ASK FOR LOWERING OF GRADE

Improvement of West Seventh street from Figueroa street to Witmer street by the lowering of the grade of the street was petitioned for yesterday by property owners in a communication received by the City Council. The West Seventh Street Improvement Association is sponsoring the improvement, which will include the lowering of Seventh street to a 1 per cent grade as well as the similar lowering of the grade of intersecting adjacent streets.

MISSING SON SOUGHT

Aid of the police was sought yesterday by M. A. Woodward, attorney with offices at 300 Frost Building, in locating his son, Marquis Arnett Woodward, 15 years of age, who is declared to have run away from home.

All Goods, wherever carried in stock, on sale at both stores at same prices.

BRANCH STORE
215 South Broadway

STORE OPEN ALL DAY SATURDAYS

Coulter Dry Goods Co.
FOUNDED — 1878
McCall Patterns
Seventh Street at Olive
Pictorial Review Patterns

Coulter's—oldest dry goods store in Los Angeles—is a hospitable store, where you are given that personal interest which always adds to the satisfaction of buying.

Madeira
Hand Embroidered
Linens
Reduced ⅓

MANY wise people will embrace this unusual opportunity to buy fine linens for showers, prospective bridal gifts and for their own purposes.

Many brides-to-be will enrich hope chests with supplies, at this saving!

A Complete Assortment of Napkins, Scarfs, Cloths in round, square or oblong shapes, Baby Pillow Cases and Luncheon Sets.

Every one done on choice linen in the very finest of patterns and in the best workmanship.

(Second Floor)

Buyers of
Down Comforts
Notice This!

EVERY housewife has a desire to own at least one down comfort—here is the opportunity!

Brocades, Plain Satins, Silks, French Cambrics and Sateens.

In blues, rose, gold, orchid, French blue (some of those in cambric are trimmed in satin bands).

$61.50 Comforts $50.95
$41.00 Comforts $34.15
$48.75 Comforts $40.50
$47.75 Comforts $38.95
$57.75 Comforts $47.95
$27.00 Comforts $22.45
$21.50 Comforts $17.95

Comfortable Blankets

100% wool; size 72x84; bound with 3-inch satin ribbon on each end; a 6-inch block plaid with fancy stripe border in French blue (only), regularly sold at $17..... $11.65

(Second Floor)

Tunics and Sometimes Jabots Distinguish
Easter Frocks

SPRING is a joy if one has many Frocks. Women are finding this a delightful place to Easter shop, and you too will enjoy choosing Dresses from this collection not only for Easter, but for every conceivable Spring occasion.

New Dresses of Silky Twill

THESE charmeen Frocks have the happy faculty of being appropriate for business and quite dressy enough for all informal gatherings. Besides navy and black colors are almond green, brick-dust, golden tan and mandarin blue—any one of these will have a brightening effect on your spirits whenever you choose to wear it.

To Add Lustre to Spring Days

A PLAITED frill imparts youth to a slender satin Frock. A vivid dress of foulard has a jaunty apron front. Boyish lines are the choice of a soft moire, delightful for afternoon. And this is only a smattering of the styles ready here for the many frock occasions that arrive with Spring.

In respect for our late President,

Mr. A. B. Cass,

all operations of the Southern California Telephone Company will cease for one minute at 10:30 a. m. Friday March 14. The Business Office of the company at 740 South Olive Street will be closed Friday morning until 12:00 noon.

Southern California Telephone Co.

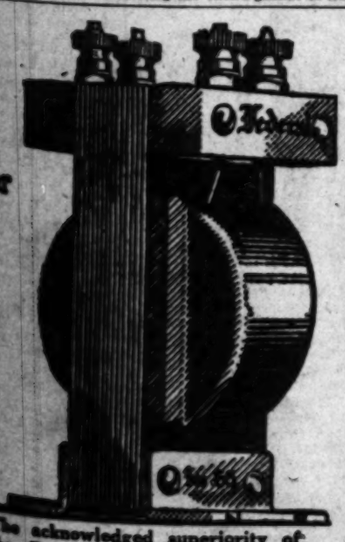

The acknowledged superiority of the Federal No. 65 Audio Frequency Transformer indicates the superiority of Federal workmanship in all Federal parts and sets.

A book, "The Radio Work Bench" aids the novice to avoiding pitfalls. Sold by Federal Dealers—25c.

Federal Standard RADIO Products

The Gardner Wave Trap

Consisting of the Gardner Crimp Coil and Variable Condenser. Will make any tube or crystal set selective. This the construction suggested by Mr. Ormiston, Radio Engineer of the Angelus Temple.

Gardner Single Control Radio Set

Absolute Selectivity Guaranteed

$20.00, $40.00, $50.00, Installed.

Radio Dept., 311 E. 9th St.
Phone Main 3283
GARDNER LABORATORIES.

KANSAS ALUMNI TO LUNCH

All former students and alumni of the University of Kansas are urged to attend a luncheon at the Hotel Biltmore Saturday. Reservations may be made through F. R. Feltshans of the Los Angeles Desk Company.

DeForrest and 10 Other
RADIO SETS FREE

At SCENIC SQUARE tract on PICO in Santa Monica, Sunday p.m. See Sunday's papers.

Radio Concerts Daily With the Sweet-Toned
Radiola Grand
(Price $265.00)
THE RADIO STORES Co.
South Spring 348 Near Fourth
Phone 821-993.

The Spirit of the West is in every steaming cup

LIFT a cup of Hills Bros. Red Can Coffee to your lips and you will *taste* what we mean . . . an unmistakable friendliness . . . a quickening of the latent urge to accomplishment . . . a sense of what was expressed in the Army by "Let's *go!*"

For "Red Can" is the coffee of the coffee-loving West. It speaks the language! It belongs! From the salty surf of the Pacific to the mighty Mississippi, it is The Recognized Standard—outselling all other brands!

You understand this popularity the instant you break the vacuum seal and inhale that rare bouquet. You are thoroughly convinced the moment you taste the *flavor*, sealed fresh in vacuum—to be loosed maybe days, weeks or *years* later!

With all its high quality, Hills Bros. Coffee is not high-priced. It is economical to buy—and economical to use. Hills Bros., San Francisco.

In the original Vacuum-Pack which keeps the coffee fresh.

HILLS BROS COFFEE

© 1924, Hills Bros.

Hot, luscious, flavory oats *cooked quick!*

QUICK QUAKER

cooks in 3 to 5 minutes

Creamy oats, hot and enticing, are now the *quickest* breakfast dish!

Ask your grocer for QUICK QUAKER. Cooks in ½ the time of coffee, scarcely longer than plain toast.

Same plump oats as regular Quaker Oats, the kind you've always known. Cut before flaking, rolled very thin and partly cooked. And these small flakes cook faster—that's the only difference.

All the rich Quaker flavor. All the good of hot breakfasts *quick!* Today, try Quick Quaker.

2 KINDS OF QUAKER OATS
Now at Grocers

Quick Quaker and Quaker Oats.
Get whichever you prefer.

Home Hints Entertainment — Of Interest to Women. — Shop News Topics Timely

SOCIETY

BY JUANA NEAL LEVY

Honoring Miss Ruth Chandler, attractive daughter of Mr. and Mrs. Harry Chandler, whose engagement to Frederick Williamson was announced recently, a charmingly appointed luncheon and mah jongg party was given yesterday afternoon by Mrs. Ralph J. Chandler at her home in Laughlin Park. The luncheon table was adorned with spring flowers and foliage and covers were arranged for Mrs. Chandler, Miss Ruth Chandler, Mrs. John Kirkpatrick, Mrs. Roger Goodan, Miss Constance Chandler, Mrs. E. O. Lees, Mrs. George Edward Trowbridge, Mrs. Otis Booth, Mrs. Norman Chandler, Mrs. Theodore Hammond and Mrs. Lucien Kahn.

In the Mountains

Mrs. Robert Wagner and Mrs. Russell McDonell Taylor are enjoying a delightful outing in the San Bernardino Mountains, having motored up to Arlington Lodge, Arrowhead Lake, yesterday morning. They are planning a week or ten days' visit and Mr. Wagner and Mr. Taylor will motor up the last of next week and accompany them home. Wednesday afternoon Mrs. Wagner entertained with a matinee party, taking her guests for tea to the Biltmore afterward. Those enjoying the afternoon were Mrs. Wagner, Mrs. Russell McDonell Taylor, Mrs. Samuel Starrow, Mrs. Harold B. Wrenn, Mrs. Roy Pinkham, Mrs. Homer Laughlin, Mrs. Force Parker, Mrs. Dyer, and Mrs. Paul Howard.

From London

Mr. and Mrs. Charles F. Smythe of London, Eng., will arrive at the Beverly Hills Hotel, on the 20th inst., en route from Honolulu on one of their various trips around the world. Mr. and Mrs. Smythe, who lived in Sydney, Australia, for many years, have enjoyed several winters at Beverly Hills, and their stay this time will be indefinite.

For Traveler

Mrs. P. W. Brewer of Wellington Road is planning a delightful party in honor of Mrs. Harry Harrington, who sails shortly for an extended trip abroad. The guests will enjoy the matinee at the Orpheum, Thursday afternoon, the 20th inst.

Overseas

Mr. and Mrs. Secondo Guasti, Jr. (Gertrude Orcutt) are enjoying a delightful trip abroad. They sailed down the Mediterranean and stopped en route at Tunis and Algeria and are now in Egypt. They are planning a seven months' trip and will visit in Athens and Constantinople, after going up the Nile to Luxor and Cairo. Later they are planning a motor tour to Nice and the Riviera and will spend three months this summer touring on the Continent. The wedding of Miss Orcutt and Mr. Guasti was one of the brilliant events of last year, and this trip is their second "honeymoon," as it was impossible for Mr. Guasti to leave for so long a journey before.

Annual Banquet

The third annual banquet of the Wilshire Boulevard Congregational Church will take place at the Ambassador Friday evening, the 21st inst., and the guests of honor will include Dr. and Mrs. Frank P. Aked, Frederick Warde, Judge and Mrs. Benjamin F. Bledsoe, Dr. and Mrs. James A. Blaisdell, Mrs. Gene Stratton-Porter, Conrad Nagel, Dr. Rufus Von KleinSmid, Dr. John Eby, A. Frank, Cecil De Mille, Mrs. Charles H. Toll, Mr. and Mrs. Eli P. Clark, Mr. and Mrs. A. R. Varian, Mr. and Mrs. Nathan Newby and Cornelius Vanderbilt, Jr. The hostesses for the evening will include Mmes. Church Anderson, E. J. Allison, Austin Black, George P. Bent, Ben R. Bell, Flora K. Beatson, W. A. Bradshaw, Basil Clarke, Harry Cardell, R. M. Clarke, A. K. Detwiler, Frank Dyer, Carrie Louise Dunning, J. C. Ernst, Walter J. Fisher, J. A. Garrett, W. A. Griffing, H. J. Gerson, J. J. Geltz, C. H. Hartke, Ira W. Hoover, N. W. Holliday, W. O. Jenkins, J. C. Kuchel, H. S. Laughlin, John W. Leonard, Lillian Limeburner, Francis Melville, G. Wellington Moore, Frederick Maynard, Earl B. Moss, J. H. Martindale, George McCoy, R. A. McCormick, T. J. Okey, Frederick A. Owen, A. A. Fayette, C. C. Pierce, Lia Louise Reece, H. G. A. Rohrer, L. C. Ramsauer, Louise Rich, W. B. Scott, F. J. Smith, Grant Speer, W. W. Stilson, L. P. Sims, J. G. Scott, Harry Schott, Ira M. Van Slyke, Van H. Wilkinson, Frank A. Watson, Miss Elizabeth Doran and Miss Ada Sullwold.

Afternoon Tea

Mr. and Mrs. W. H. Peters entertained with another of the delightful Sunday afternoon teas which they have been giving this season at their beautiful new home in San Rafael Heights. Assisting Mrs. Peters in entertaining were Mrs. Philip Thomas, Miss Marjorie Lysle, Miss Heloise Lyle and Mrs. Pardee Erdman, Miss Florence Falkenau, Miss Theresa Falkenau and the daughter of the house, Miss Helen Peters.

Musicale

One of the delightful affairs of the week was the musicale and tea with which Mrs. Joseph M. Hixon entertained at her home in Pasadena, Wednesday afternoon, with Miss Edna Gunner Peterson as the special honored guest. The tea table and rooms of the house were exquisitely decorated with a profusion of spring blossoms and the hostess was assisted by her sister Mrs. Frank T. Hixon.

Luncheon Party

Mrs. Marjorie Bryson entertained with a luncheon Wednesday afternoon at her home in La Baile avenue honoring Mrs. Alan Warren who for the last four years has made her home in Boston but returned recently to Los Angeles and will remain here. Spring flowers and fruit blooms combined with feathery grasses were used in the table decorations and covers were arranged for Mrs. Bryson, Mrs. Warren, Mrs. Burkett Logan, Mrs. Rodney Webster, Mrs. H. E. Van Duyne, Mrs. Frederick Hickow, Mrs. Louis Anderson and Mrs. Alvin E. Johnson.

Studio Tea

Frederick A. Zimmerman entertained with an attractive tea at his studio for Miss Loren Barton, etcher and artist, Mrs. Frederick W. Kellogg and Mrs. Edward B. Fletcher presiding at the tea urns for the first hour and Miss Ada Belle Chapman and Miss Ethel Kittridge of Brookline, Mass., assisting later in the afternoon. Mrs. George Kittridge, Mrs. Orrin A. White and Mrs. Walter Klarquist assisted Mr. Zimmerman in receiving guests.

IN BLACKMAIL QUIZ

Prisoner Declared Possessor of Letters in Plot

United States Commissioner Long yesterday held Lawrence McLean for removal to Cincinnati and placed him under $15,000 bond. McLean was arrested last week by agents of the Bureau of Investigation, who said he confessed to having twelve letters that were used in a blackmail plot against John L. Bushnell, banker of Springfield, O. Others implicated in the blackmail plot are under indictment in Cincinnati.

POPULAR PASADENA MATRON

Enjoys Vacation at Coronado Hotel

[Murillo for Women's Press Service]

Mrs. Parke Michener

"LOOKING BACKWARD"

Dr. Frank C. Clark, member Southern California Academy of Science, will lecture at the Southwest Museum Sunday afternoon, on "Looking Backward From Man." The public invited.

ONE of the attractive matrons of Pasadena active in social affairs is Mrs. Parke Michener. Mrs. Michener, whose beautiful home in Place is the scene of many lightful parties, now is enjoying two weeks' visit at the Coronado, where she is the guest of her sister, Mrs. Fred Pierce of Mrs. George Dyer of Calif.

HOUSEHOLD SUGGESTIONS

A Splendid Cleaner

A little benzine with salt and water makes just about the best cleanser and polish we know for the enameled bath tub. Apply with a soft cloth.

A Suggestion for To

English muffins are delicious split, toasted, sprinkled with cheese and placed in the oven until the cheese is melted. Strawberry jam may be served also if desired.

Easy Dressing

The time comes when you accumulate a collection of cooked potatoes, these left each day are in a hurry. They are scrubbed thoroughly, peeled, boiling and put through the ricer.

Radio

If you are having trouble keeping over your crystal set, rub the crystal and scrub it with an old toothbrush and soap and dry. This sounds rather ridiculous, but try it and see how you will be able to hear when the crystal is put back.

Stains on Linen

Cover grapejuice or wine stains on the table linen immediately with salt. It will bleach out entirely the stain and cause the most stubborn marks to wash out more easily.

A Little Cold Water

Butter and sugar will cream easier if a little cold water is added. Whites of eggs will whip to greater quantity if a little cold water is added.

Omelet and scrambled eggs go further if a little cold water is added before they are put in the pan to cook.

In Washing Woolens

Avoid ironing. Pull the woolens into shape while they are still damp.

Avoid all extremes of heat, sun, hot water, too warm a fabric.

Clocked or embroidered stockings will dry better if the tissue paper. The paper will absorb the moisture and avoid warping of contrasting colors.

Household Ink

Soda in the scrub water for floors and tables will remove the ink stain a bad color.

A few mothballs kept in the drawer with all the crevices when not in use will prevent rust.

If white silks or satins are to be kept for any length of time wrap them in dark tissue paper to prevent their yellowing.

Even if you smell gas in the house at night, try to find from where it comes before striking a match. The gas is usually from the silver. The gas will not affect dishes stay dirty an hour.

Mending Rug

Clean the new hooked rug before using it and you will not have to get matted much more easily.

Pictures should be covered with newspapers and several thicknesses over with a padding of paper or cotton.

If the ceramic is not quite tight when packing china or glass articles to be mailed first. Books will carry better if packed in small wooden boxes. Put groceries away in tin cans. Paste moisture proof labels on the containers.

If possible, have two sets of keys of the new locks. Make a replacement of the key for each piece of furniture and all the keys. Then if the correct piece is not at hand work to open it.

Women Admire Men Adore—
HAIR, LIKE RIPPLING WAVES OF CRESTED GOLD WHICH CREATES SUCH AN AURA OF CHARM TO MATRON OR DEBUTANTE
To bring back the golden shine of girlhood, or to transform black or dark hair to chestnut, auburn or golden shades, use
MARCHAND'S
Golden Hair Wash

Scientific Dentistry
Absolutely Painless
X-RAY SERVICE

Personal Attention
DR. HARRY NATHAN
DENTIST
Ph. 827-089

ALL OUR CANDIES
60c per lb.
Worth More
Rhoda Louise Chocolate Shops

DENA MATRON

t Coronado Hotel

urillo for Western Press Service]
Michener

ONE of the attractive young matrons of Pasadena who is active in social affairs is Mrs. Parke Michener. Mrs. Michener, whose beautiful home in Fair Place is the scene of many delightful parties, now is enjoying a two weeks' visit at Hotel del Coronado, where she motored with her sister, Mrs. Fred Pitney, and Mrs. George Bird of Chicago.

HOUSEHOLD SUGGESTIONS

A Splendid Cleaner

A little benzine with soft soap and water makes just about the best cleanser and polish ever for the enameled bath tub. Apply with a soft cloth.

A Suggestion for Tea

English muffins are mighty good split, toasted, sprinkled with grated cheese and placed in the oven until the cheese is melted. A hot jam may be served also, if desired.

Easy Economy

The time comes when we accumulate a collection of very small potatoes, those left each time we are in a hurry. They can be scrubbed thoroughly, pared after boiling and put through the potato ricer.

Radio

If you are having trouble hearing over your crystal set, remove the crystal and scrub it with an old toothbrush and soap. Rinse and dry. This sounds rather drastic, but try it and see how clear you will be able to hear when the crystal is put back.

Stains on Linen

Cover grapejuice or wine stains on the table linen immediately with salt. It will bleach out some of the stain and cause the remaining marks to wash out more readily.

A Little Cold Water

Butter and sugar will cream easier if a little cold water is added.

Whites of eggs will whip into a greater quantity if a little cold water is added.

Omelet and scrambled eggs will go further if a little cold water is added before they are put into the pan to cook.

In Washing Stockings

Avoid ironing. Pull the stockings into shape while they are still damp.

Avoid all extremes of heat. Both sun, hot water, both weaken the fabric.

Clocked or embroidered stockings will dry better if filled with tissue paper. The paper will absorb the moisture and avoid running of contrasting colors.

Household Lore

Soda in the scrub water for floors and tables will make the boards look a bad color.

A new mucilage brush gets into all the crevices when cleaning the sewing machine.

If white silks or satins are to be kept for any length of time, wrap them in dark blue paper to prevent their yellowing.

Even if you stack your dishes at night, try to find time to wash the silver. The glare it reflects on dishes stay dirty too long.

Moving Day

Clean the new home before moving into it and you will be able to get settled much more quickly.

Pictures should be wrapped in newspapers and several tied together with a padding of paper between.

If the escritoir is moistened a bit when packing china or glass it will swell as it dries and cause the articles to be wedged firmly.

Books will carry better if packed in small wooden boxes, in which groceries come in. If you watch, you can get many useful boxes for packing moving. start eating from these containers.

If possible, have one of the family at the new home to direct the placement of the furniture. If each piece is in the right room and all the heavier pieces in the correct places it makes little work in straightening up.

Clubs Society — Of Interest to Women. — Health Fashions

WOMEN'S WORK. WOMEN'S CLUBS

Saturday Day at the Woman's Club of Hollywood Wednesday was announced by Mrs. John F. Forsyth, president, that her club is engaged in activities that are distinctly valuable to the community as well as to the social, educational and civic lives of its members.

The Reverend William MacCormack, D.D., of St. Paul's Cathedral, addressed the Bible section meeting on "Woman's Opportunity and Responsibility in Business and Professions." The luncheon was in charge of the public affairs department, with Mrs. George L. Eastman as chairman. This department is divided into six sections, and the heads of these various sections reported different lines of endeavor and accomplishment. Mrs. Eastman described the work of the philanthropy department, which is assuming part care of a child originally her, as well as the work of 11000 in other states. Mrs. Charles Woodrich spoke for the child-welfare section which in conjunction with the educational center in the mental and psychological needs of children from birth to the age of ten. Miss Bertha Green described the co-operation existing between the club and the Hollywood School. The work of the music section was described by Mrs. A. R. Huntington. Mrs. H. Hobbs concluded the luncheon program with a talk on "Interesting Affairs."

The afternoon program in the music section consisted of a group of the activities of the various departments, literature and drama, each under their respective chairmen, Mrs. Hunter Geiger, Mrs. Ida Martin and Mrs. Ingle Carlton. Mrs. Ignatius R. Baier, chairman of the choral section, led the chorus in several selections. She conducted the audience in the singing of "America, the Beautiful." This song is a favorite with Charles H. Toll, and was sung in her honor.

The presentation of the one-act play "Rosalie" concluded the afternoon program. Mrs. Eugene Tillotson played the title role, that of Rosalie, while Mrs. William Hamilton took the part of Madame Lucy. Mrs. W. H. H. Garver played the role of Monsieur Bel. Other representative members of other clubs present and guests of honor at the speakers' table included Mrs. Charles H. Toll, Dr. and Mrs. William MacCormack, Mrs. L. Murray, Mrs. Daniel J. Murphy, Mrs. Elmer T. Exley, Mrs. Charles S. McKelvey, Mrs. Hal Hoover, Mrs. D. G. Stevens, Mrs. Leonard A. Irish.

Purpose Given to Club Mother

One of the unique features of the Palm Park Mothers' Club is the spring march which rounds up the membership of the club every Friday. Then pennies are added to the social fund called the baby fund and a sterling spoon is purchased and presented to every baby in a club member. Reports have been sent to Mrs. Mrs. Chaney, Mrs. L. Wright and Mrs. C. L. Wright.

Today's meeting Mrs. Ida Wilson, education chairman, has planned to have the Sunset Telephone company demonstrate to the members of the new dial telephone. Each club member may bring guests. The usual gymnasium class under the auspices of Miss Leah Wooten will precede the club meeting. Members are asked to bring a box luncheon and spend a social hour or two following the meeting. Tea and coffee will be served.

The junior auxiliary of the club will have a business meeting today at 2 P. M. at the home of the president, Miss Mildred Bohlen, 1000 North Alvarado street. The members of the auxiliary have been a social service department which will meet at the homes of members on Saturday afternoon.

Y.W.C.A. Secretary Visitor

Miss Margaret Williamson, industrial city secretary of the Y.W.C.A. for the Young Women's Christian Association, is a visitor of the local association. Recently Miss Williamson visited every important city between here and Texas to advise with associations in various lines of their work. Miss Williamson has been greatly impressed with the building program and equipment she has found along the Pacific Coast. During the past year and a half new Y.W.C.A. buildings have been erected in Los Angeles, Pasadena, and Fresno. The Long Beach and Hollywood associations are now building homes.

Miss Williamson will act as executive secretary of the conference of young business women at Pacific Palisades, Saturday and Sunday. Over 150 delegates from Southern California are expected. Miss Emily Peterson, secretary of the local Blue Triangle Club of the Y.W.C.A., will have charge of the Los Angeles delegation to the conference.

Scribblers to Hear Boys' Writer

Dennis H. Stovall of Sierra Madre, writer for various boy's magazines, will speak for the Scribblers' League at the regular meeting tomorrow at 8 p.m. at the Women's University Club, 943 South Hoover street. Short stories written by the members will then be read and criticized, and a list of names read of those who have sold stories and articles to the various monthly magazines. The public is invited.

Interesting Program for Fete

A wisteria ball is to be given this evening at the Woman's clubhouse in Sierra Madre, as the beginning of the annual Wisteria Fete which the foothill city is celebrating. On Monday, Mrs. F. T. Bicknell, president of the Los Angeles Audubon Society, will give a bird talk on the Fennel Grounds where the fete is being given. Many excursions are being planned for the days of the fete.

Club Women to Hear Director

At the regular meeting of the Beverly Hills Woman's Club this afternoon, H. D. Wright, managing director of the Criterion Theater, will speak to the members of the club on "Music and its Relation to the Motion Picture." Manuel E. Manuel, baritone, will sing several selections during the afternoon accompanied by Adolph Tandler.

P.-T.A. Meeting Tonight

Mrs. Nathan Newby will speak on the proposed new city charter at the evening meeting of the Logan-street School P.-T.A. tonight at 7:30 in the school auditorium.

Head of Y.W.C.A. in City

The national president of the Young Woman's Christian Association, Mrs. Frederick M. Paist, and Mrs. Chester C. Ashley will be honored at a tea at Mrs. Simeon Crabill's, 611 South Hobart street, Thursday. Mrs. Frederick M. Paist (Theresa Wilbur Paist) is sister of President Wilbur of Stanford University, and sister also of Chief Justice Wilbur of San Francisco and Miss Bertha Wilbur of Los Angeles. Mrs. Paist will speak of the varied activities of the Y.W.C.A. in the United States. Mrs. Chester C. Ashley, president of the Los Angeles Y.W.C.A., will speak of Los Angeles and its future plans. Miss Margaret Bullock, daughter of Mrs. John G. Bullock, and Miss Charline Woodhead, daughter of Mrs. C. B. Woodhead, will tell of their experiences in the Japanese earthquake. Tea will be served by Japanese girls in Japanese dress. The hostesses who will assist Mrs. Crabill are Mrs. John G. Bullock, Mrs. C. B. Woodhead, Mrs. Chester Ashley, Mrs. Benjamin Bledsoe, Mrs. E. F. Bogardus, Mrs. M. Grant Edmonds, Mrs. J. Spence, Miss May Miles, Mrs. John H. Paddock, Mrs. Roy Thomas, Miss Mabel Clute, Mrs. Y. Nagamine, Mrs. Koyama and Mrs. Charles F. Nelson.

Breakfast
Baked Apples
Fresno Toast Jelly
Milk Coffee

Luncheon
Bacalao
Grapefruit and Lettuce Salad
Corn Muffins
Pineapple Layer Pie
Milk Tea

Dinner
Cream of Asparagus
Radishes
Steak and Kidney Pie
Combination Salad
Cocoanut Lemon Pudding
Milk Coffee

BACALAO

Cover one pound of salt codfish with cold water and soak over night; drain, wash well, break in flakes, cover with cold water, bring to a boil and boil ten minutes, drain well and mix with a sauce made by cooking one chopped onion in two tablespoons of hot olive oil until lightly browned, add to these one cup of canned tomato puree, one-quarter of a teaspoon of cinnamon, and a seasoning of salt and pepper. Place the mixture in an earthenware or glass baking dish, cover the top with slices of buttered bread and bake a nice brown in a moderate oven. Serve in the same dish.

PINEAPPLE LAYER PIE

Beat to a cream half a cup of butter and gradually beat into it one and a third cups of sugar and beat five minutes; add one cup of milk, alternately, with two and a half cups of sifted flour sifted with one-quarter of a teaspoon of salt and two level teaspoons of baking powder; beat five minutes and beat in half a teaspoon of almond extract, one teaspoon of vanilla extract and four stiffly beaten egg whites. Bake in three buttered and floured layer cake tins in a moderate oven. Cool and spread between the layers and over the top a cup of whipped cream mixed with one cup of grated pineapple.

CREAM OF ASPARAGUS

Wash and scrape one pound of asparagus, cut off the green tips and cut the stalks in one-inch pieces; place the stalks in a saucepan, add two cups of boiling water, a seasoning of salt and one whole clove stuck in one-quarter of a pelled onion; cook until stalks are tender; place the tips in a piece of cheesecloth, add and cook fifteen minutes; remove the tips, strain the liquor into a saucepan and reduce to one cup; press the stalks through a sieve into the liquor. Melt three and a half teaspoons of butter in a saucepan, add four tablespoons of flour and stir until smooth, do not brown, stir in slowly four cups of hot milk, one teaspoon of salt and a few grains of cayenne pepper and stir and cook fifteen minutes; add to the asparagus mixture, reheat, beat in one tablespoon of butter broken in small bits, add the asparagus tips and serve with croutons.

STEAK AND KIDNEY PIE

Cut one pound of sirloin steak in thin strips; cut four lamb kidneys in halves and roll in the strips of steak; roll in dry flour and place in layers in a baking dish; mix one cup of water with half a teaspoon of salt, half a teaspoon of paprika, one teaspoon of chopped parsley, and one teaspoon of Worcestershire sauce; pour over the meat, cover the dish with a short biscuit dough and bake thirty minutes in a medium hot oven.

COCOANUT LEMON PUDDING

Beat two-thirds of a cup of butter to a cream with one and three-quarters of a cup of sugar; beat three minutes and beat in the well beaten yolks of five eggs, when well mixed beat the stiffly beaten whites of five eggs, one cup of grated cocoanut and one and three-quarters of a cup of milk. Mix well and just before placing in the oven stir in the grated rind and strained juice of two lemons. Bake thirty minutes or until set.

SOUTH DAKOTA DOCTOR SOUGHT IN THIS CITY

HEAD OF HOSPITAL MISSING SINCE DECEMBER; CLUB AIDS SEARCH

Search in Los Angeles for Dr. Fred E. Fyle, missing head of a hospital at Geddes, S. D., was started yesterday by Detective Lieutenants Lloyd and Roberds. Police aid was sought in a letter received by Chief of Police Vollmer from the Search for Fyle League of Geddes stating that the missing man left the South Dakota town on December 11, 1923, and was last heard of in Los Angeles. A reward of $2000 has been offered for the finding of Dr. Fyle. It is declared that the missing man is suffering from an affliction for which he left Geddes to enter a hospital at Sioux City.

JURY RULES WILL OF JOSEPH CURTIS VALID

A jury in Judge Walton J. Wood's department of the Superior Court yesterday returned a verdict sustaining the validity of the will of Joseph Curtis. The will leaves the Curtis estate, valued at between $35,000 and $40,000, to the widow, Edith Yeager Curtis, whom the deceased married about six weeks before his death. Two sisters of Curtis, Mrs. Louis Robinson and Miss Elizabeth Curtis, both living in England, contested the will on the grounds that their brother was incompetent at the time it was drawn.

RECEPTION FOR WOMAN IRISH GUEST

Mrs. Clarke to be Greeted Sunday; Seeks Help for Relief of Needy

Mrs. Thomas Clarke, one of Ireland's most distinguished women and for some time past one of the justices in the North City courts of Dublin, who is coming to this city as a special envoy of the Irish Women's Mission, will be tendered a reception at 2 p.m., Sunday at Music-Art Hall, 233 South Broadway, by Irish Americans of the city.

The object of Justice Clarke's visit here is to stimulate the campaign for funds to relieve children, widows, parents and other needy dependents of those who died in the cause of Irish freedom. She is expected to remain here some time.

Justice Clarke aided in the establishment of the republican courts in Dublin and for a time was the only woman in Irish history to sit as presiding justice of these courts. She has also occupied a bench in the Circuit courts of Ireland. In 1920 she was elected an alder of the city and corporation of Dublin and for a time served as chairman of the peace committee set up after the treaty of 1923. She also was president of the Children's Court and is still president of the Court of Conscience for Dublin.

DRY-LAW CONSPIRACY ARRAIGNMENTS FIXED

FEDERAL JUDGE McCORMICK SETS MONDAY FOR HEARING

F. C. Neal, former dry agent, and nine others indicted on a charge of conspiracy to violate the prohibition law, are to appear before Federal Judge McCormick next Monday for arraignment. The arraignment originally was set for last Monday before Judge Bledsoe. A continuance was granted until yesterday before Judge McCormick when the date of arraignment was again advanced on motion of the defense counsel, who said he had not had time to study the indictment.

Neal was dismissed from the prohibition service by H. H. Dolley, chief of the field forces. Later Neal and those indicted with him were arrested when a boatload of intoxicating liquor was seized by dry agents near Santa Monica. Neal is said to be associated with others who have charged Dolley with irregularities in office. The Federal grand jury today will continue an investigation of the charges that were begun last Friday. It is expected Dolley will testify.

Social Obligations

...are so delightfully and easily discharged at the Mary Louise.

You select one of the private rooms... choose your menu ...and the Mary Louise does the rest.

The service... the appointments... the decorations and even the place cards are taken care of... and the cuisine is matchless.

May we confer with you ...in regard to your next luncheon, tea or dinner party?

"Dinner musicales" every evening from 6 to 9 o'clock, by the Cotterill Sisters Trio.

Special dinner Thursday and Sunday evenings.

Fashion promenade by the New York store mannequins every Thursday during the luncheon and dinner hour.

Afternoon Tea in the Italian Garden.

Mary Louise

Opposite Westlake Park. Telephone Drexel 0031

West Seventh at Lake

for example—

the P.C.B. "*Fruit Sundae*"

You can choose from two colors—*strawberry* and *pineapple*—in this enticing, dainty cake. First we make an appetizing wafer as a base. This we top with rich marshmallow. Then we add appetizing fruit jam. Sprinkled cocoanut is the *final* touch of allurement.

Just such dainty cakes and English-style biscuits are awaiting you in rich array at your dealer's. *Look for the Easy-Choice Display.*

PACIFIC COAST BISCUIT CO.
Los Angeles

The Easy-Choice Display is Shown Below.
Made by the bakers of Snowflakes

AVON
Tempting chocolate wafer and one white sugar cake with flavored cream filling.

FIG BAR
Plenty of eggs go into the cake of this delicious golden brown, new-crop fig bar.

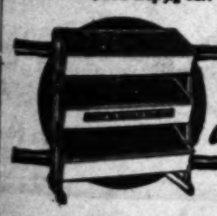

P.C.B. Dainty CAKES and English-style Biscuits

IMPORTANT ANNOUNCEMENT
TO THE AMERICAN PEOPLE

The Whole Truth About Coffee

FOR more than three years the Massachusetts Institute of Technology has been making an exhaustive investigation of Coffee. This investigation was made at the invitation of the Coffee trade of the United States to determine by scientific research the whole truth about Coffee and Coffee making, and it was one of the most thorough investigations ever made of any food product.

The result of this scientific research, as announced by Professor Samuel C. Prescott, Director of the Institute's Department of Biology and Public Health, shows that Coffee is a wholesome, helpful, satisfying drink for the great majority of people.

The report covers many hundreds of pages, for every aspect of Coffee and Coffee making was studied, but in just one paragraph of ninety-two words Professor Prescott has swept aside all the old prejudices and superstitions, and given Coffee the cleanest bill of health that could be wished. He says:

"It may be stated that, after weighing the evidence, a dispassionate evaluation of the data so comprehensively surveyed has led to no alarming conclusions that coffee is an injurious beverage for the great mass of human beings, but on the contrary that the history of human experience, as well as the results of scientific experimentation, point to the fact that coffee is a beverage which, properly prepared and rightly used, gives comfort and inspiration, augments mental and physical activity, and may be regarded as the servant rather than the destroyer of civilization."

This statement, coming from such an unquestioned scientific authority, should be a source of satisfaction and relief to every true lover of Coffee and should establish, for all time, the fact that Coffee is a wholesome drink for the great mass of human beings.

Joint Coffee Trade Publicity Committee, 64 Water Street, New York

Mecca of Sports' Lovers

Hotel Del Monte

Del Monte California

Magnificently situated on the historic Monterey Peninsula—eternally springlike.

SEVENTY-FIVE TOURNAMENT
March 20th to 24th—First Annual Seniors' Tournament. Open to golfers of 50 and over. Write Sports' Manager for information.

Every variety of sport is available in our 20,000-acre preserve maintained for the exclusive use of guests. Golf is played every day of the year on two championship golf courses—Del Monte (inland)—Pebble Beach (seaside).

Del Monte has two polo fields of Bermuda grass—50 miles of bridle paths—bathing beaches and swimming pools—deep sea and trout fishing—quail and deer hunting—trap shooting—tennis—and a delightful whirl of social diversion.

The sports' world congregates at Del Monte—where winter never comes.

Del Monte adjoins Monterey—historic Spanish capital—350 miles north of Los Angeles—a most enjoyable motor trip.

Pebble Beach is now recognized as California's ideal residential park—a forest colony of beautiful estates—10 minutes from Del Monte—reached via the famous Seventeen Mile Drive—bordering on the golf course—overlooking Carmel Bay and the Pacific Ocean. Complete information obtainable from Reed-Norris & Company, 24 South Raymond Ave., Pasadena.

A daily through parlor car service on the Shore Line Limited.

CARL S. STANLEY, *Manager*
Hotel Del Monte and
Del Monte Lodge

Can You Be Proud of Your Hair?

Every woman may have glorious hair if she shampoos with

JAP ROSE

This truly different soap produces the soft, lustrous, luxuriant effect that inspires compliments. Jap Rose keeps the skin healthy, which makes it ideal for every toilet need.

"You Can FEEL the Tingle of Health"

JAP ROSE SOAP

On Aristocratic Boulevards

THE SCINTILLANT LURE OF COLORFUL HAIR GIVES SUPREME CHARM TO WOMEN WHO LOVE THE ARTISTRY OF LIFE

To bring back the golden glint of girlhood, or to transform blond or dark hair to chestnut, auburn or golden shades—

MARCHAND'S
Golden Hair Wash

RHEUMATISM
NEURITIS
ARTHRITIS

I specialize in the above diseases and have had wonderful results.

Dr. J. F. Rausch, Ph.C.
Palmer Graduate
1626 Washington Bldg. 537-339

Of Interest to Women.

Clubs Society — Health Fashions

THE LAST WORD.
BY ALMA WHITTAKER

FANCY GRAVES

He wore that frustrated look when he told me about it. You see, he had bought twenty acres quite a while ago, only to discover that it was apparently good for nothing at all. Didn't seem a thing would grow there. Didn't even seem to be a drip of oil or a speck of anything profitable beneath its surface. Subdividing would be out of the question for many years to come.

So he just went right on paying taxes. Then a fellow asked what he would take for it. Just sarcastic like, he mentioned a figure thrice as much as he paid for it—about $15,000. The prospect never batted an eye. This made our friend suspicious. But he couldn't discover any brilliant railroad or oil machinations. Finally he sold—comfortably assured that the purchaser was an easy mark.

But that negotiator was a genius. He has turned that acreage into a cemetery—just near enough, but not too near, to a rapidly growing metropolis. Some people gamble on an increase of population. This man rushed in to take care of its dead. With a nice useful profit of $50,000 an acre! That is why my friend looked frustrated. He had failed to remember the dead.

Eighty thousand an acre for land that cost him less than $1000 an acre—just because live people like to generously provide for dead people—and stand willing to pay almost as much for a little bit of a cemetery lot as one might pay for a modest home site.

The sales campaign is most enticing. And it sort of restores one's faith in live humanity to realize how easy it is to prey upon their sentiment. The "literature" is most illuminating. It reeks of religious emotion, of tender and fond consideration of human love and human partings. It reeks of devotion as expressed in pretty graves and fancy tombstones.

And—ah, there is the kernel of it—it undertakes to keep those graves tended and beautiful, to relieve the fond living ones of the exacting and thoughtful attentions that would otherwise be necessary to keep those graves beautiful. For a nice financial consideration, the fond living ones rest assured that, without any further anxiety and fussing on their part, the graves of their dead will enjoy perfect service. According to the amount agreed upon, fresh flowers will be planted in due season, weeds will be kept down, tombstones will be kept in clean repair and no family need be ashamed of a neglected grave.

This is real progress. I recall in the days of my youth a certain widowed relative. Every year on the date of the deceased's death she made a little pilgrimage to that grave, equipped with a hoe and a trowel, new young plants, and a scrubbing brush for the tombstone. The deceased had been the father of a large family and it was regarded as a family duty to visit that grave annually. Not only widow, sons and daughters, but in-laws and grand-children, brothers and sisters and nephews and nieces. I came in on the second generation. The first year the graveside reunion was almost complete, a goodly company of us. The next year it had dwindled. Five years later the widow and a sister alone made the pilgrimage. Ten years later I went back, a grown woman. It occured to me it would be a good way to meet some scattered relatives. But I had the graveyard all to myself that day—and finding the weed-strewn grave was quite a task. It and most of the surrounding graves looked woefully neglected.

The experience was queer and eerie. I remember waxing very cynical about this failure of the family, although most of them were living on the deceased's fortune at that time. With virtuous acrimony I decided to tend that grave. But I had come empty handed. No trowel, no flowers. And after all, I had only come in the hopes of finding some of the family. And I was a bit conscience-stricken to discover that, in disgorging $5 to the cemetery keeper for professional care that year, I was really only "showing off." Yet as a little girl I had really loved that man, and our family had benefited in his wise and kindly will.

Happily for my original priggish indignation, I did not see the family until I had had time to think things over. After all, is it very wicked to forget the dead? Is it possible in the modern rush of life and one's own multitudinous responsibilities toward the living to forever keep up these fond sentimental offices to old graves? And would it be a virtue to righteously try? After a while there would be so many graves. And they are only graves. If we believe . . . . . all that was fine and immortal has passed on to happier shores.

But all the same, there is something mournful, wistful, distressing about neglected graves.

So when I caught myself waxing scornful about the cemetery promoters and that "can't" literature and the irony of purchased and deputed devotion, professional love-memory, and the fact that bright business men could wax rich out of human forgetfulness, I came to see the other side. Anyway these purchasers of fancy graves for their dead are letting it touch their pockets. They don't want to quite forget. They at least preserve the records on their check stubs. And the dead don't care. I am sure I hope the dead don't care. Their bones rest in a very beautiful park.

I think I favor cremation myself. A little pot of ashes would never look so neglected as a weedy, overgrown grave.

Or perhaps it really is more soul-satisfying to know that one's old worn-out clay has helped to make almost valueless acreage worth $50,000 an acre. And that the living care enough to pay.

Huge webbed feet of the "flying frog of Borneo," enable it to sail from one tree to another.

Daily Fashion Hints From VOGUE

The Combination Dress May Meet Many Needs

Since the war, hundreds of women have been compelled to continue an expensive mode of life on a limited dress allowance. To meet this problem, they have applied all their resources of ingenuity, and the result has been an enviable combination of chic and practicality.

The frock of brown kasha sketched above is a case in point. It consists of a separate skirt on a camisole top and a tunic overblouse. With this is worn any one of three chemisettes, ranging from the one illustrated, which is of gold lace bordered with bold galloon and fastened with gold buttons, to the one for a cold day, of alternating strips of shaded wool and gold thread embroidery, with gauntlet cuffs to match, or another, of tucked cream chiffon and lace with delightful cavalier cuffs of the same. For formal afternoon wear, this tunic is replaced by one of beige crepe satin bordered with bands of the kasha.

(Copyright, 1924, by Vogue, New York.)

Diet and Health
By Lulu Hunt Peters, M.D.

ANSWERS TO MOTHERS

Mrs. W.: Your dear little baby girl is four and a half months old, in perfect health and normal weight, but she acts as if she wanted to eat and you think you do not have enough milk for her. You also want to know if you should begin to feed her.

The fact that she is in perfect health and normal weight shows that your milk is all right—that she is getting sufficient. It is permissable and desirable to give one bottle feeding about the third month. This is desirable from two standpoints. It gives the mother a long period of rest from nursing, during which time she can get some much needed recreation, and it accustoms the child to cow milk. This is an advantage in case sudden weaning is necessary.

Take about four ounces of boiling water, add about two ounces of milk and boil together three or four minutes, stirring constantly. Use no sugar at first. Increase the amount of milk one tablespoonful every other day and decrease the water, until about two-thirds milk and one-third water are used. You can add a fourth of a level teaspoonful of cane sugar to this after the baby is used to the milk and water; then gradually increase it to one teaspoonful. Healthy babies can usually digest cane sugar in their formulas, but if it seems to disagree, use malt sugar.

I would not begin to give the baby anything more to eat until he is six months old. If you feed her every four hours—beginning at 6 o'clock, then 10, 2, 6 and 10—begin to give at the 10 o'clock morning feeding one-half level teaspoonful of any very well cooked and strained cereal before the nursing or bottle. Increase the same amount every other day until about two level tablespoonfuls are taken. After she is used to the 10 o'clock feeding, you can give her a little cereal at 6 P. M. also.

Is she getting orange juice? If not, you should begin that. Begin with a small teaspoonful well diluted with water, and increase one-fourth of a teaspoonful every other day until at least two tablespoonfuls are taken.

My articles on infant feeding and diet for children are now in book form. We have other books on the subject we recommend also! Send for the list.

Mrs. R.: I should judge that the trouble at the birth of your babies was caused largely by their enormous size. Seven or eight pounds is a good-sized baby, and you say yours weighed 13 and 15 pounds at birth. The weight of a baby can be controlled to a measure through the mother's diet before he comes, and it should be so controlled, not only for the sake of the baby but for the mother. It often happens that mothers overeat during this period under the impression that it is necessary, and very grave results, in the form of eclampsia (convulsion of pregnancy) and difficult childbirth, may result. Fifteen or twenty pounds is enough increase in weight to allow the expectant mother.

Obstetricians are now watching the weight of their patients as often and carefully as they have examined the urine and blood pressure and taken other precautionary measures to prevent trouble. Women who are very much overweight can reduce at this period. Special precautions have to be taken, however, that only the concentrated energy foods—candies, rich desserts, bread and fats—are cut down. Milk must be taken for its calcium and its complete protein. Liberal quantities of vegetables, especially the green leaf vegetables and fruit, should be taken. Nuts also are very wholesome at this time (or any time.)

We have an article on Diet in Pregnancy and Nursing which you may have by following the rules.

Mrs. B.: We have an article on rickets and one on bed wetting, which you may have by sending a self-addressed, stamped envelope to me in care of this paper, and requesting them.

(Tomorrow—Answers to Correspondents.)

[My dear Publishers: When sending for material which we offer you, please remember to inclose a stamped envelope bearing your full name and address. The pamphlet on reducing and eating is the only one for which you must inclose 4 cents in stamps extra. Address your letters to me in care of this paper. Make them brief as possible, not over 200 words, and type or write them legibly with ink. Please sign your name as evidence of good faith—we will not use it in any way. Remember it is impossible for me to diagnose for you or to answer you personally. I appreciate very much the beautiful letters you send me and regret it is impossible to give individual advice. The questions you ask will be answered in the column as soon as possible. If they are of general interest. Don't forget the s. a. e. s. you expect me to send you the information I have offered.]

(Copyright, 1924, George Matthew Adams.)

Burnett Gets Promotion to Hawaiian Post

A. E. Burnett, district director of immigration for Southern California during the last five years, has been promoted to the post of district director for Hawaii with headquarters at Honolulu. He will sail May 29 with Mrs. Burnett and their 12-year-old daughter, Grace Lee. No announcement has been made regarding the successor of Mr. Burnett in the Los Angeles immigration office.

The district office at Honolulu temporarily has been in charge of I. F. Wixon, chief supervisor of immigration, who went there a few weeks ago to inaugurate changes. Walter W. Husband, commissioner-general of immigration, sailed from Los Angeles Harbor last Saturday for Honolulu, where he will remain a short time. He was accompanied by Albert C. Weisgerber, of the San Diego immigration office, and John G. Clemson, of the San Pedro office, both of whom have been transferred to the district of Hawaii.

Mr. Burnett has been in the immigration service seventeen years. Prior to coming to Los Angeles he was in charge of the Arizona district with headquarters at Tucson.

SPECIAL PROGRAM FOR JUNIOR CLUB

A program of exceptional interest has been arranged for the meeting tomorrow morning of the junior club of the Southwest Museum. The fairy division will conduct an open-air rehearsal of its playlet, and stories will be told by Louise May Olcott. Miss Mildred E. Sykes will lead the natural history division and Mrs. Nell Booker Mayhew will lead the art appreciation division. Serenades will be studied by the music appreciation division under leadership of Mrs. Frances Arnold Greenwood and the exploration division will hear the story of the rain bringing ceremonies of the Indians. A film also will be shown.

UNIVERSITY COURSES IN PUBLIC NURSING

Three courses in public health nursing will be given in Los Angeles during the summer session of the University of California, it was announced yesterday. The courses will comprise fundamentals of child welfare work, history and principles of public health nursing and health education. The course in health education will be conducted by Miss Vesta Holt of the Dalles High School, Oregon. A course in control of poverty also will be given. Facts and causes of poverty and private measures to prevent destitution will be taken up and studied.

TEXANS INVITED

Texas State Society will open its doors to all who ever lived in the Lone Star State, and will offer a popular program of readings, musical numbers and dancing, at Music-Art Hall, 233 South Broadway, this evening.

HELD UP IN AUTO

Three bandits held up and robbed J. L. Scott, 1953 Estrella street of $40 and a watch as he was in a parked automobile on the New Angeles Mesa yesterday morning, according to his report to the police.

GLEE CLUB BOOKED

Stanford Aggregation to Sing For Week at Ambassador

The Stanford University Glee Club will begin a week's engagement at the Cocoanut Grove at the Ambassador, a week from Monday. The program will include classical, folk, dialect and sentimental songs in six languages, and a group of Stanford songs to give the collegiate atmosphere.

Friday night is regularly college night at the Ambassador so the 28th inst. has been renamed alumni night.

SCHWAEBE AT BORDER

Customs Collector Surveying Closing-Order Results

L. H. Schwaebe, collector of customs, has gone to the Mexican border to survey conditions arising from the recent order closing the line at 9 p.m. instead of at midnight. He is studying the situation particularly with a view to ascertaining the number of additional men needed for patrolling the line between the cities where most of the present forces are located.

WRIGHT ACT ARRESTS

Dry squad officers under Lieut. Crane took a stroll through Gibbons street yesterday and found, they say, 700 gallons of wine in four houses. They arrested Mrs. Marine Galoni of 706, J. Caubinicia of 710, Charles Calio of 710½ and John Zambetti of 712½ Gibbons street on charges of violation of the Wright Act.

APPEALS TO COOLIDGE

The Municipal League, through President David Woodhead, yesterday sent a telegram to President Coolidge at Washington urging, as Mayor Cryer did in his telegram sent to the President on Wednesday, that the Chief Executive take steps to obtain the immediate presentation to Congress of the report of Secretary of the Interior Work on the Swing-Johnson bill and its effect on Colorado River development.

EVERY CLIFT GUEST

receives a degree of service uniformly high—at rates that are surprisingly moderate.

CLIFT HOTEL
SAN FRANCISCO
GEARY at TAYLOR

Be *Sure* the beans *You* buy are

BAKED

If it's baked beans you want—and you do—it's the baked taste that makes you want them—look for the word "baked" on the label. Heinz Baked Beans *are baked in ovens by dry heat. It says so on the label.*

HEINZ OVEN-BAKED BEANS

with tomato sauce

One of the 57 Varieties

TREE TEA

The spirit of hospitality . . . the heart-to-heart chats . . . the little intimacies of women . . . . where would they be without the *tete-a-tete* of tea?

Tree Tea, of course. Early crop, mountain grown tea—rare in fragrance, sensible in price.

Orange Pekoe or Japan Green

Your grocer is anxious to please you. He will sell you the **CANNED FRUIT** *you want*

Your grocer's success depends upon how well he satisfies his customers.

But remember that he serves many people—with varying tastes. Imagine his difficulty—unless you make clear exactly what brand you want—what quality you wish.

The simplest way is to specify DEL MONTE—the brand that you *know* stands always for highest quality and finest flavor in canned fruits.

This is the season when you need more fruit. Why not check your pantry today—then see your grocer. Tell him you want DEL MONTE Canned Fruits. He will be glad to serve you—to provide you with the varieties you wish—if you make it plain you want this dependable brand.

California Packing Corporation
San Francisco, U.S.A.

Just say **Del Monte** *to your grocer*

Here's a better way to wash stockings

FAB, the soap flakes made with cocoanut-oil, gives rich cleansing suds at once. These suds flow through the stockings freely and leave them clean and soft. No rubbing is needed—so it breaks fine threads.

Why not start now to enjoy the advantages of FAB? It is so safe and easy to use for your washing. Ask for it today at your grocer's.

"FAB is wonderful!"
COLGATE

As gentle on your hands as the finest of Colgate's Toilet Soaps

FAB

Has civilization progressed?

It has. The world has never known ice-cream superior to that made by the Crescent Creamery.

CRESCENT CREAMERY COMPANY
LOS ANGELES

The Dance World's A-Whirl Over This New Sensation—

"TRIPPING ALONG With You and Me"

Played by California Wanderers, and

"Soothing Melody"

On Reverse Side

No. 5365—Price 75c

5 OTHER NEW HITS

5357 75c — The One I Love (Fox Trot) / Where the Lazy Daisies Grow (Fox Trot) — Bailey's Lucky Seven

5362 75c — California (Here I Come) / Cover Me With the Sunshine of Virginia — The Vagabonds

5363 75c — Lovey Came Back / Hula Lou — Bailey's Lucky Seven

5366 75c — Nine o'Clock Sal (Fox Trot) / Lets a' Mama (One Step) — Ladd's Black Aces

C-1 $1.00 — Gavotte / Cradle Song — Robert Perutz, Violin

AT YOUR DEALER'S

Gennett Records Improve the Tone of ALL Phonographs

Schools and Colleges

Information About Schools

The Times' School and College Bureau will help you secure complete information about any kind of School or Education Training. Carefully compiled data are on file, from which custom suggestions may be made which will be helpful to you. THIS SERVICE IS FREE. Address, write or call the TIMES' information Bureau, First street and Broadway—telephone Metropolitan 3700—or leave your name and address with the TIMES' Branch Office information Bureau, 321 South Spring street and the desired school data will be mailed to you.

EGAN SCHOOL

Dramatic Stock—Directing. America's Foremost School of Drama. Stage and Screen and the Allied Arts. Music and Dancing Taught by Famous Masters. Unequaled Theatrical Equipment for Use of Students. Special Short, Ballroom Dancing under direction Miss Elliot every Monday and Friday evening, 8 o'clock. Children's classes Saturday, 2 P. M. Private lessons by appointment. Egan Theater Bldg., 1711 North Gower street.

BUSINESS COLLEGE
Training for Forty Years
Union Bank Bldg. Eighth and Hill Streets

BRICK-LAYING
Mon., Wed., Thurs.
2623 WHITTIER BLVD.

Industrial Course — Intensive Training. Individual Instruction. Day and Evening Classes. Special short courses in Commercial and Industrial Subjects. Call, write or phone for catalog. Main 4262 or 60126.

GRAY BUSINESS COLLEGE, 9th and Main Streets.
4th Year. An Exclusive Private School for Future Executives.

NATIONAL AUTOMOTIVE SCHOOL
4232 S. Figueroa Street.
ALL COURSES
Personal instruction, shortest time, best results. Positions for graduates; part time positions for students if desired.
747 SOUTH HILL ST.
Phone 827-390.

Certified Business Training
Best results. Shortest time. Positions guaranteed. Day and Evening Classes.
320 SOUTH HILL ST. METRO. 6921.

Fashion Designing
CREATION OF FASHIONS, PATTERN DRAFTING, FRENCH DRAPING, FASHION ILLUSTRATION, MILLINERY. A rich-paying profession; practice, lectures, demonstrations, special classes; day or eve. INDIVIDUAL INSTRUCTION. Enroll now.
MODEL SCHOOL OF COSTUME DESIGNING, 332 W. 7th St.

Military

PASADENA MILITARY ACADEMY—Accredited school. College preparatory. All grades 1 to 12. Boarding and Day Pupils admitted any time. Thorough scholastic, military, Athletics, Horsemanship, Radio, Business courses. Catalogue upon request. 44 Army Place. Phone Colorado 1211. Summer Camp.

URBAN MILITARY ACADEMY
A School of Distinction. In session all year. Unsurpassed location, fully playgrounds. Horseback riding, swimming pool. Enroll now.
Offices at Melrose St. Phone 437092.

PAGE A Big School for Little Boys. The largest school of its class in America. Pupils admitted at any time. If you cannot attend the year, send for catalog. R. P. D. No. 7, Box 648, Phone Vienna. ROBERT A. GIBBS.
The best because largest, but largest because best.

Army — Division "A" school under the University of California rating will be the "A" classification of the War Department, one of only 12 schools in Southern California so distinguished. It is one of only 40 military schools in Southern California which have been inspected and rated. Address Capt. Thos. A. Davis, Principal, Pasadena, Cal.

CALIFORNIA Military Academy — For young boys. Open all year. Homelike atmosphere. Good rates. Finds kindly discipline, and teach boys how to study. Fine gymnasium. Well-equipped athletic field. Manual training. Piano, Band, Dancing, etc. Day pupils may remain until 6 and on Saturdays. 18th Year. 1880 W. 10TH STREET. PHONE 24072.

Girls—Boarding and Day Schools

URBAN SEMINARY
AND DAY SCHOOL FOR GIRLS.
Boarding and day pupils. Special arrangement. On the crest of the Pasadena Hills. Phone 12060 Santa Monica.

HOLLYWOOD SCHOOL FOR GIRLS
Girls' accredited private school in Hollywood.
Grades and High School.
TELEPHONE 474891.

HOLLYWOOD HALL Boys' School and Day Students. All grades and courses. Special attention given to students in separate classes. Boarding and day pupils. Sports and all activities. Every student a star. Open Entire Summer. 2301 N. Vermont

ST. THOMAS'S SCHOOL (ST. CATHERINE'S SCHOOL) 325 West Adams Street
Boarding and Day School for Girls. Prepares for Northrop and Girls' Collegiate Schools. Kindergarten teacher in charge until 5 o'clock. Out-of-town pupils. Telephone 262160.

Miss Hall's School for Boys and Girls
NEAR WESTLAKE PARK.
Pupils prepared for all colleges. Small classes; individual attention. Miss Hall—Herman Gardner, Principal.

OFFICER SHOT BY ACCIDENT

Patrolman Newstedt is Hit by Pistol Bullet

Gun Discharged in Hands of Fellow-Policeman

Little Hope Held Out for Victim by Surgeon

Patrolman George A. Newstedt was wounded, perhaps fatally, at Central Station yesterday when a revolver in the hands of one of his fellow-officers accidentally was discharged. Patrolman Newstedt was shot through the neck. He was removed to the Receiving Hospital and later transferred to the White Memorial Hospital. Police Surgeon Saverien stated that the officer has but a slight chance for recovery.

Patrolman Newstedt, who has been driving the police patrol for the last several weeks, was sitting in the desk sergeant's office with his back against a wooden partition waiting for a call. On the other side of this partition is the property clerk's office.

Patrolman Ferguson entered the clerk's office and saw a revolver lying on the table. He picked it up to inspect it when the revolver was discharged, the bullet crashing through the wooden partition and finding its mark in Patrolman Newstedt's neck. The revolver is the property of another officer who had left it lying on the table for a few moments.

Patrolman Newstedt was seriously injured about four months ago in an automobile accident, the car which he was driving turning over and pinning him beneath it. He returned to work but a few weeks ago, having been confined to the hospital for more than three months.

Hardware Men Elect Angeleno New Executive

The semiannual convention of the Southern California Retail Hardware Association came to a close at the Ambassador yesterday afternoon with the election of W. H. Onions, Los Angeles, as president, and the selection of Long Beach as the site for the September meeting of the association.

Other officers elected were: George W. Anderson, El Centro, first vice-president; C. C. Binckley, Los Angeles, second vice-president, and H. L. Boyd, Los Angeles, secretary.

Election of officers, with the regularly scheduled addresses, constituted the bulk of the final session. T. M. Shearman, editor of the Hardware World, who discussed advertising for the retail hardware store, was the principal speaker.

The newly-elected president of the association is the head of the hardware firm bearing his name, on Whittier Boulevard.

WOMAN AUTO DRIVER SWOONS AT VERDICT

HELD GUILTY OF OPERATING CAR AFTER LICENSE WAS REVOKED

Found guilty of driving a car after her operator's license had been revoked for a period of thirty days, Mrs. Carrie Tennesen of 448 West Sixty-ninth street fainted in Police Judge Pope's court yesterday and had to be carried from the courtroom. She was found guilty of reckless driving on November 18, 1923, and her operator's license was revoked by the court. In addition she was fined $100.

A few days later, according to testimony, she was again driving her car and neighbors reported her to police. She will be sentenced later.

LIFT DOG QUARANTINE

Washington to Give Permits for Animals Going to Show

In order that California prize-winning dogs may be entered at the Tacoma (Wash.) dog show on the 22nd inst., the State of Washington quarantine will be lifted for the occasion by means of special permits, according to word received from the north.

A quarantine has been in effect, but arrangement can be made for California dogs going north for the event through Claude Hill, at 6101 Sunset Boulevard, who has received invitations from Tacoma for Southern California dog fanciers issued by A. E. Grafton, president of the Kennel Club at Tacoma.

PAIR BOUND OVER ON EMBEZZLING CHARGE

LANGAN AND WIFE ALSO TO FACE LARCENY COUNT BY DECISION

A. C. Langan and his wife, Arta Langan, were held to answer yesterday by Justice Scott on a charge of embezzlement. They also were ordered bound over on a special committment charging grand larceny by trick and device and violation of the Corporate Securities Act. The charges grew out of the asserted misuse of funds of the Five Star Oil Syndicate, the complaint stated. Dep. Dist.-Atty. Lucas's request that Langan's bail be set at $5000 and his wife's at $2500 was granted.

CLUB OFFERED GIFT

Revolution Sons Given $50,000 Providing Funds Raised

A donation of $50,000 has been offered to the California Society, Sons of the Revolution, for the construction of a new building on condition that the society raise at least another $150,000 for the same purpose, it was announced yesterday. The name of the member who made the offer has not been made public.

ADDITIONAL PREFIXES IN PHONE LIST

Ten More to Appear in New Directory; Simplifies Making of Calls

Ten new prefixes to telephone numbers to make their first appearance in the directory on the 30th inst. were announced yesterday by N. R. Powley, Commercial Superintendent of the Southern California Telephone Company.

"The ten new prefixes will not replace office names now in use," Powley said. "Instead, long numbers will be made easier to remember and to repeat by replacement of the first two numerals with a prefix. So, if your telephone number were now '870-891,' it would be 'Trinity 8891' on March 30. Such a number, composed of an office name, or prefix, and four numerals is much easier to use than the long full numerical number. The last four numerals of the numbers will not be changed."

"Here is the line-up of new office names and the numbers they will replace on March 30: ATlantic replacing 28; AXridge in place of 29; ELiot for 35; EMpire 36; HEmstead, 43; GRanite, 47; VAndike, 82; THornwall, 84; TRinity, 87; TUcker, 88.

In the new directory, the first two letters of both the old manual and new machine switching prefixes will be capitalized to show that they are to be dialed. One will no longer dial the "9" operator when you desire connection with a number having a prefix. One will dial the first two letters of the prefix and then the numerals and the connection will be completed direct. For instance, to connect with "Trinity 8891" from a dial telephone, one will dial "T-R-8-8-9-1." But to call the number from a manual telephone, one will say to the operator "Trinity 8891."

Credit Men to Give Tableaux at Convention

A tableaux, in which prominent business men of San Francisco will participate to demonstrate novel methods in use in the modern business house will feature the opening session of the State Wholesale Credit Managers' Association convention at the Alexandria next Wednesday.

According to H. I. Bremner, general chairman of the convention, the San Francisco business men, among whom are C. C. Beck, president of the San Francisco Credit Men's Association, and Eugene S. Elkus, first vice-president of the national organization, will demonstrate the relative positions of the credit man and the sales manager of the average concern to th epresident.

They have written up a dialogue containing all of the essentials pertaining to the operation of each department and will present their plan in the form of a playlet.

COLLECTOR ROBBED AT BUSY CROSSING

LONE BANDIT TAKES CASH AND CAR IN DARING NOON HOLD-UP

A single bandit who appeared to know just what he was doing and why made a quick and noiseless job of the robbery of A. Daco, of 5435 Ascot avenue, a collector for the Sam Seelig grocery stores, at noon yesterday. The hold-up was at the corner of Santa Monica and Vermont avenues, one of the busiest corners in the city outside the congested section.

Daco was about to get into his car, a Ford roadster, he told the Hollywood police, when a stranger appeared suddenly at his elbow with revolver drawn. He directed Daco to surrender his cash and his car, and Daco handed over $1500 in cash and checks and stepped back. The robber got into the car and drove away.

The police later found the car abandoned several blocks away.

DISH-WASHER BANK BANDIT SENTENCED

PLEADS GUILTY TO SECOND DEGREE ROBBERY AND GOES TO PRISON

De Grove C. Bullock, asserted bank bandit for a half hour and dishwasher the rest of the time, pleaded guilty to a charge of second-degree robbery in Judge Reeve's department of the Superior Court yesterday, waived time for sentence, and was ordered taken to San Quentin for from one year to life.

Bullock made his half-hour excursion into bank banditry last month, officers said. He held up the Seventh street and Central avenue branch of the Commercial Trust and Savings Bank, escaping with several hundred dollars. About thirty minutes later he was in jail and his career as a bandit was definitely over.

WOULD BREAK WILL

Son Avers Mother Subjected to Undue Influence

The will of Mrs. Alice Simonds, disposing of an estate of $3100, was signed under pressure of undue influence, William S. Simonds, a son, declared in a contest filed yesterday. Simonds declares his sister, Mrs. Alice Edith Gunn, prejudiced his mother against him with the result that he was left only $100 by the will, the remainder of the estate being left to Mrs. Gunn and her daughter. He asks that the will be set aside.

BOY LOSES ARM

Eugene Roth, 10 years of age, of 115 North Alma street, Belvedere, had his right arm crushed so badly it had to be amputated when he was run over yesterday by the car of Mrs. E. H. Wallock of 549 South Mathews street. He was treated at Receiving Hospital. Mrs. Wallock fainted after the accident and required medical attention also.

Women Like This New Coffee Can

1 Pick off the Key

2 Turn the Key and the Tin Comes Off Like Rolling a Ribbon—

3 Leaving a Smooth Tight-fitting Cover to Keep the Flavor Fresh for You

Freshly Roasted in Los Angeles for California's Finest Homes. It holds its Flavor & Keeps Fresh Longer after the New Key Can is Opened

NO JAGGED EDGES!

Buy BEN-HUR at all Grocers

JOANNES BROTHERS COMPANY
800 Traction St., Los Angeles

QUIZ STORY OF DOLLEY DUE TODAY

Federal Dry Law Force Chief in State Accused of Irregularities

Harold H. Dolley, chief of the Federal prohibition field forces in California, probably will testify today before the Federal grand jury concerning affairs of his office when he was in charge of the dry agents in Southern California. The grand jury convenes today to continue an investigation begun last Friday, that grows out of charges reported to have been made by F. C. Neal, dismissed dry agent, and others that Dolley was irregular in the conduct of his office in Los Angeles.

U. S. Atty. Burke said yesterday he probably would call the grand jury back next Tuesday for the purpose of completing the investigation. He does not expect to subpoena other witnesses than those who have been called to testify regarding the charges made against Dolley. Two of these witnesses, Patrick J. Cooney and Frank S. Lanham, testified last Friday. Cooney submitted to the jury a large number of documents, which the jury retained.

Dolley and R. P. Rutter, prohibition director for California, were expected to arrive in Los Angeles this morning from San Francisco. Rutter also has been subpoenaed to testify before the grand jury. Others who have been subpoenaed are Earl Miller and Fred Lloyd, both of whom formerly were in the prohibition service.

CONVICTED WOMAN AUTOIST COLLAPSES

FOUND GUILTY OF DRIVING CAR AFTER LICENSE WAS REVOKED

Shortly after being found guilty of driving an automobile after her license had been revoked, Mrs. Carrie Tennesen, 448 West Sixty-ninth street, collapsed in Police Judge Pope's court yesterday afternoon and had to be revived at the Receiving Hospital. Her collapse was said to have followed the statement of the clerk that the minimum sentence on the charge is five days in jail.

After she had been revived at the hospital, Mrs. Tennesen was allowed to go to her home under $750 bail. She will be sentenced by Judge Pope today.

Mrs. Tennesen's driver's license was canceled in December after she had a collision with another machine, it was testified at the hearing.

FUGITIVE SUSPECT

Detroit Dairyman's Son Accused of Embezzlement

Russell Mann, alias Thomas Russell, said to be the son of a wealthy Detroit dairyman, was arrested yesterday as a fugitive from justice from that city, where he is said to be charged with embezzlement. The amount is said to be $841.

Mann, according to Detectives Culp and Rosell, was living with his mother and sister at 1425 West Fourth street.

PHONE (OR SEND)

Early Copy Today

Or Early Saturday Morning

for

Sunday Times Want Ads

The Los Angeles Times prints more Want Ads than any other newspaper in the world.

Metropolitan 0700

Home Gardening —New methods and ideas are constantly being developed. This interesting field of work is embraced in the popular agricultural magazine, FARM AND TRACTOR, issued each week with the LOS ANGELES SUNDAY TIMES.

We Tell It With VALUES

"Sweet Sixteen"

Newest Outing DRESSES For Spring

—radiant with the bloom of youth—in countless numbers and varieties at $16

New York, ever favoring the women of Los Angeles, sends these, her most fascinating developments.

Selling more garments than any other house on the Coast gives us a volume that makes these wonderful values possible.

Sweet Sixteen

337-39 So. Broadway, bet. 3rd and 4th

New York — San Francisco — Seattle — Portland

6 daily trains Santa Fe

Fred Harvey all the way

Chicago and Kansas City

Through Pullmans to St. Louis, Denver, St. Paul, Minneapolis and Houston

Santa Fe superior service and scenery—plus Fred Harvey meals—Your assurance of a delightful trip.

Grand Canyon National Park is open all the year.

Pullman reservations, train and trip details

Geo. T. Gunnip, Div. Pass. Agent. 321 South Broadway Phone Bdwy. 8500 or SANTA FE STATION Phone Main 8220.

A raw THROAT invites infection—

because its moist, warm membranes form an ideal culture-bed for germs. Doctors recommend Formamint because it destroys germs in these sensitive tissues before they can cause trouble. All druggists.

Formamint GERM-KILLING THROAT TABLETS

To avoid infection, dissolve a Formamint tablet in the mouth every one or two hours

When in PAIN Say Ben-Gay

For children's croupy coughs, earache and cold on the chest—there's nothing like Ben-Gay. It relieves congestion at once and stops the pain—always keep a tube handy.

For: Backache, Rheumatism, Headaches, Neuralgia, Sore muscles, Tired feet

At all Drug Stores

Thos. Leeming & Co., Amer. Agents, N. Y.

THE CONQUEST OF HAPPINESS

By JULES PAYOT, Author of "The Education of the Will," etc. Specific instructions for the attainment by young and old of true and enduring happiness.

"A very wonderful, wonderfully helpful book."—Banner, Nashville, Tenn.

$1.35, net; $1.47 post-paid; Booksellers, or Funk & Wagnalls Company, 354-360 Fourth Ave., New York.

best for macaroni—does not cook stringy

Bluhill Cheese

REGAIN RANCH IN BITTER FIGHT

Elba Land Company Wins Legal Battle

Porterville Churches Will Unite at Easter

Fire Department of Tulare Names Officers

VISALIA, March 13.—As result of a decision by Superior Judge Allen, Frank Gianinni of Fresno and the Elba Land Company, of which he is president, have gained legal return of the Gianinni ranch between Visalia and Tulare from Jacob Michaelian, but they must pay Michaelian $31,098.81.

Michaelian entered into an agreement to buy the land and asserted he spent $65,000 upon the property before he was evicted by the defendant for alleged failure to live up to the agreement. He sued for the amount he had expended and the trial was one of the bitterest in Tulare county civil courts.

UNITE IN EASTER SERVICE

PORTERVILLE, March 13.—Porterville churches will again unite in Easter sunrise services on Easter morning, April 20, and in a community Good Friday service, according to plans being formulated by the Ministerial Association. The committee named to arrange for these services includes Rev. L. A. Wood, Rev. C. P. Metcalf and Rev. F. H. Doescher.

The sunrise services are usually held on Scenic Heights, north of town, and special Easter music is a part of the program, which attracts many people from near-by communities.

HEADS FIRE DEPARTMENT

TULARE, March 13. — Walter H. Busby was elected president of the Tulare volunteer fire department for the coming year at annual election held in the new Fire Hall. Other officers are: Vice-president, Bob Heitzig; secretary, W. E. Freese; treasurer, C. C. Whitney; sergeant-at-arms, Fred Gulley; captain, O. G. Ray. R. E. Rounsaville, recently appointed Fire Chief, who was president of the department during the past year, presided.

This meeting was the second to be held in the new hall and was well attended. The department voted to equip the new kitchen in order that "feeds" might be prepared at future meetings.

NEW SCHOOL READY

WOODLAKE, March 13.—Woodlake's new grammar school will be officially opened and dedicated on Friday, the 14th inst. The building has been completed, the water-pressure system installed, lights and furnace are ready. The structure is large and well perportioned. It is finished in a cream color with red roof and trimmings and is a welcome addition to the public buildings of this community.

YOUNG BOY STEALS FOUR CARS IN WEEK

VISALIA, March 13.—It is believed that Robert Meyers, 11-year-old lad, on probation here from the juvenile court of Alameda county, will be returned there for action by the court, following his fourth theft of a car in Visalia and attempt to return to his home in Oakland. Last week young Meyers stole three local cars in an effort to reach his home, was caught each time, and finally returned to the country place here where he had been intrusted and sent back to school. Again, and for the fourth time, he helped himself to a Visalia car and got as far north as Fowler, where he met Constable John Ford, who sent him here.

EXETER REDUCES USE OF ELECTRIC POWER

EXETER, March 13. — Exeter streets present a gloomy appearance as result of turning off about 70 per cent of the electroliers in addition to all electric light signs and show windows. This action was taken at request of the electric power conservation committee of the Chamber of Commerce, Visalia, Tulare, Porterville and other Tulare county towns also have been put on a war-time lighting basis in an effort to conserve power and aid ranchers because of the drought.

DISABLED VETERANS' MEETING DISCUSSED

FRESNO, March 13.—Entertainment plans for the State convention here of the Disabled American Veterans of the World War were discussed last night at a meeting of the general committee at the California Hotel. Convention finances are expected to be settled at a conference Thursday between officials of the Merchants' Association and the Chamber of Commerce.

NEW HANFORD GUARD COMPANY INSPECTED

HANFORD, March 13. — Maj. Dusenbury of the Regular Army, inspected the newly organized company of National Guard of this city, at the Chamber of Commerce auditorium, for the present being used as Guard headquarters. He has made a report of the inspection to the Militia Board of the War Department at Washington and upon receipt of word from that board the new company will be mustered in.

INJURED BY SPLINTER IN TOBOGGAN CRASH

VISALIA, March 13.—Miss Miriam Emerick of Visalia is in a local hospital suffering from injuries suffered in a peculiar accident at General Grant National Park over the week-end. Miss Emerick was enjoying a toboggan ride with a number of friends, none of whom was expert in handling the sled. It was steered across a rock and ripped open in such a manner that a splinter entered the young lady's thigh. It was necessary to take Miss Emerick to the hospital.

Mother of Six Is Slashed by Angry Husband

Refusal of Mrs. Antonia Esposito, 35 years of age, mother of six children, to return to her husband, Vincent Esposito, last night caused him to slash her so badly with a knife that she is not expected to live, according to her story to the police.

Two weeks ago they separated. Last night her husband went to 864 1-2 North Figueroa street and pleaded with her to return to him. When she refused he is declared to have attacked her with a knife.

The police are searching for the husband who fled when he saw the nature of his wife's injuries.

FOREMAN OF GRAND JURY OFF ON TRIP

BODY NOW INVESTIGATING MRS. MARGARET CRONIN KILLING

G. E. Nagel, foreman of the county grand jury, will depart today for Chicago to be gone for two weeks. In his absence the jury will be presided over by Frank Herron as acting foreman.

The grand jury yesterday took up an investigation of the slaying of Mrs. Margaret Cronin, which occurred at 1129 Grandview avenue on the 5th inst. It is understood an indictment is to be voted against Barney Brannon, who is asserted to have done the killing when he went to Mrs. Cronin's home to see his wife from whom he is separated. Another indictment charging assault with intent to murder Mrs. Helen Brannon, the wife, is expected to be returned against Brannon.

Witnesses in the Brannon case before the grand jury yesterday were Mrs. Helen McGrath and Detective Lieutenants Oker and White.

The investigation is in charge of Dep. Dist.-Atty. Bonner Richardson.

LIPSCOMB GUILTY OF ADVERTISING FALSELY

LOAN AND REALTY OPERATOR FINED, WITH OPTION OF GOING TO JAIL

F. A. Lipscomb, operating as the Best Loan and Realty Company, 717 Delta Building, was found guilty yesterday by Judge Chambers on a charge of false advertising. The charge was made by Perrin R. Miller, manager of the Better Business Bureau of the Advertising Club of Los Angeles.

Lipscomb was accused of falsely advertising building loans. The Better Business Bureau charged that he advertised "no advance fees and free plans" when in reality he collected a fee in advance which paid for building plans.

The case was tried the 7th inst. before Judge Chambers, who reserved his decision until yesterday. Lipscomb was fined $300 and costs or 150 days in jail.

The Better Business Bureau was represented by Attorney Ray E. Nimmo assisting the City Prosecutor's office and the defendant by Isadore Morris.

AUTO THEFTS DROP

Eleven Cars Reported Stolen In Report to Bureau

Automobile thefts dropped to eleven here yesterday, according to the report of the Theft Bureau of the Automobile Club of Southern California. The list follows: Ford, roadster, 37578 (com.;) Studebaker, special touring, 471-954 (24;) Ford, coupe, 661030 (24;) Studebaker, touring, 821-669 (24;) Ford, truck, 44229 (Com.;) Chevrolet, touring, 26-638 (24;) Oldsmobile, touring, 29980 (24;) Ford, coupe, 991947 (24;) Dodge, coupe, 687774 (24;) Chevrolet, touring, 738032 (24.)

PARTY IS HERE ON WAY TO TOUR OLD MEXICO

On a trip by automobile to Mexico City, Willard P. Hawley, Jr., vice-president and general manager of the Hawley Pulp and Paper Company, Portland, Or.; Earl C. Brownlee, Oregon newspaper man; J. I. Straight, employee of the paper company, and H. H. Brownell, motion-picture photographer, arrived in Los Angeles yesterday.

The two-months' trip is expected to cost in excess of $10,000. Hunting and fishing will liven up the tour. Two automobiles are being used. They plan to arrive in Mexico City the 29th inst., returning to Los Angeles April 26. They will enter Mexico at El Paso.

BANDITS THREATE MAN AFTER ROBBERY

"Keep your eyes on the ground until we get away or we'll blow your brains out," was the parting injunction of two bandits to R. Northcraft, attendant at a Julian oil station at Twenty-ninth street and Vermont avenue, after they had robbed him of $35. The pair escaped in a ramshackle automobile.

MASKED MEN ROB MAN IN HIS HOME

Two masked men entered the home of O. Bartto at 1655 East Twenty-third street last night and robbed him of $5, two watches and three suits of clothes valued at $350. Both men carried guns and had handkerchiefs over their eyes, he told the police.

SKELETON UNEARTHED MAY BE PREHISTORIC

Workmen digging the new outfall sewer near South Mesa yesterday discovered a skeleton, believed to be that of a prehistoric dwarf or an Indian. J. H. Sherman, 637 Towne avenue, foreman, took the remains to his home and expects to interest scientists in the discovery. The bones were found a short distance from where bones of a prehistoric animal believed to be a camel were found last winter.

GIRL ARRESTED AS BANK BANDIT

Nabbed After $5700 Hold-up at Taft

Man Captured Entering Car Used in Getaway

Disguises Found in Yard of Female Suspect

[EXCLUSIVE DISPATCH]

TAFT, March 13.—Less than three hours after the spectacular hold-up and robbery of the State Bank of Taft, this morning by two masked and overalled bandits, police and detectives, trailing the desperados, took into custody a man and a girl who are believed to have committed the crime.

The man, W. A. Crockett, was arrested just after he had climbed into the machine abandoned by the desperadoes on Center street in their flight. The girl, Eleanor Waldron, was arrested at her home. In the rear of the girl's house were found the overalls and caps worn by the two nervous bandits who robbed the bank. The $5700 taken in the robbery, however, has not been found.

It is the belief of the police that the girl is the second bandit and that she donned the overalls and cap in order to more effectually conceal her identity.

The small car in which the bandits made their escape from the bank was found abandoned a short time after the robbery. A watch was set over the car by police and when Crockett walked up to it and climbed in he was covered and placed under arrest. The arrest of Crockett was followed quickly by the arrest of the girl. Authorities discovered that the two had been keeping company for some time and immediately proceeded to her home. There they found the two caps and the two pair of overalls worn by the desperados smoldering in an ash can. The overalls and caps were later identified by the bank employees as those worn by the bandits.

Crockett and the girl are being held incommunicado. They will be taken to the County Jail at Bakersfield this evening. Police are also working on the theory that there might have been another man implicated in the robbery and that the money taken from the bank was turned over to him.

The robbery took place late this morning. The two bandits walked in, firing a shot into the ceiling to frighten the bank employees, herded the officials and employees into a vault and then scooped all the money in sight and fled.

Hero of Mons Helps Purser on Manchuria

One of Englands Mons heroes, Henry Wibray Polkinghorn Jones, will come to Los Angeles Harbor today as assistant purser of the liner Manchuria, 27,000-ton giant of the Panama-Pacific Line, Mr. Jones, a veteran of Britain's last three colonial scraps, was one of England's first hundred thousand in 1914. He bears the distinction of going through every British offensive from Mons to St. Quentin, without getting a scratch—although he wears a double row of ribbons across his breast to prove that he was where things were hottest for four years. Jones has been decorated for bravery by Belgium, France and Great Britain.

H.W.P. JONES

The ancestors of Henry W. P. Jones have been going to sea in the merchant service for 200 years and he himself has been following the flag for the last twenty.

The Manchuria, coming in today from New York and Havana, is bringing 385 passengers from the East. Angelenos returning from the east coast include J. E. Sullivan, Jacob S. Farrow and wife, George M. Lowry and Miss Sarah Mahoney.

MRS. MAME P. STOREY IS GRANTED DIVORCE

PASADENA SOCIETY WOMAN CHARGES DESERTION TO HUSBAND

Mrs. Mame Palmer Storey, a frequent visitor in Pasadena, and prominent in social circles there, obtained a divorce in Reno, Nev. from Dr. Charles Storey on the 8th inst., it was learned yesterday.

Proceedings are said originally to have been begun by Dr. Storey, but on a cross-complaint filed by Mrs. Storey District Judge Bartlett of Reno granted her an absolute divorce and restored to her her premarital name. Mrs. Storey charged desertion.

The couple met in Pasadena some time ago and were married February 15, 1922 in Albany, N. Y. A year later they separated.

Before her marriage Mrs. Storey was Mrs. Edward Willett Visscher and made her home in Albany. Mr. Visscher was one of the leading bankers of New York State before his death.

Dr. Storey, formerly from Chicago, also has been a frequent visitor in Pasadena during recent winters.

SUES ESPEE AND PULLMAN COMPANY

Mrs. Minnie Luce Reynolds, a widow, yesterday filed suit against the Pullman Company and Southern Pacific Company for $17,500, charging that she suffered severe injuries when she fell from an upper berth to the floor of a sleeper car. The accident was said to have occurred March 16, 1923, while the plaintiff and her husband, now dead, were on their way from Oakland to Erie, Pa. She said that as a result of the accident she was confined in a hospital in Cleveland, O., for several weeks.

Delivery of Red Covered Telephone Directory

It is imperative that our patrons do not use the new telephone directory (red covered) now being distributed before Sunday, March 30th.

Failure to observe this request will result in telephone users receiving wrong connections and unsatisfactory service.

Use the old directory until Sunday, March 30th.

The new (red covered) directory is being delivered in advance, in order that all subscribers may have a copy at the time the new method of operation becomes effective, Sunday, March 30th.

SOUTHERN CALIFORNIA TELEPHONE COMPANY

DAUGHTER IS VICTOR OVER HER MOTHER

Eva Lesem Wins Suit for Beverly Hills Home from Aged Widow

Johanna Lesem, a widow, 78 years of age, yesterday lost her suit against her daughter, Eva Sophia Lesem, also known as Edith Terry, in which she sought to have her daughter adjudged holder in trust of a home in Beverly Hills valued at $12,000. Judge Hewitt, who had the case under advisement for several months, ruled that the real estate belonged to Miss Lesem by virtue of a grant deed assigned to her.

The case, which was regarded as one of the most unusual ever tried in the local Superior Court, revealed an alleged estrangement between mother and daughter after they had lived together for years as inseparable companions.

In her complaint Mrs. Lesem said that when she purchased the property in question in December, 1921, from Kathryn G. Scull, her daughter inserted her name in the deed of conveyance as grantee.

Miss Lesem contended that she had performed services of an unusual nature for her mother, in return for which, she said, Mrs. Lesem had often promised to buy her a home. When Mrs. Lesem purchased the Beverly Hills place she freely assigned the deed to her daughter as a gift, the answer stated.

Judge Hewitt reserved decision as to disposition of valuable bric-a-brac and personal property in the house, to which both mother and daughter laid claim.

An Angora cat, which was one of the articles of disputed ownership, died before the case came to trial.

CITY SCHOOL ATTENDANCE UP SHARPLY

Gain in Enrollment of 29,250 Shown; Both Power Films Admitted

School figures presented to the Board of Education yesterday showed that the enrollment up to the 1st inst. had gained 29,250 pupils over the figures of last year. The gain in February was 11,000 pupils, while the gain in February, 1923, was 9000 pupils.

The teaching force has been increased 1350 since September 1, 1923, and 258 new positions have been created.

The board yesterday viewed the rival so-called power propaganda films and voted to lift the ban on the use of both in the schools. The Power Bureau film, "White Magic," was shown first, and was followed by a film, "The Giant of Progress," made by the Southern California Edison Company. Counsel for the board gave the opinion that neither fell within the definition of partisan matter.

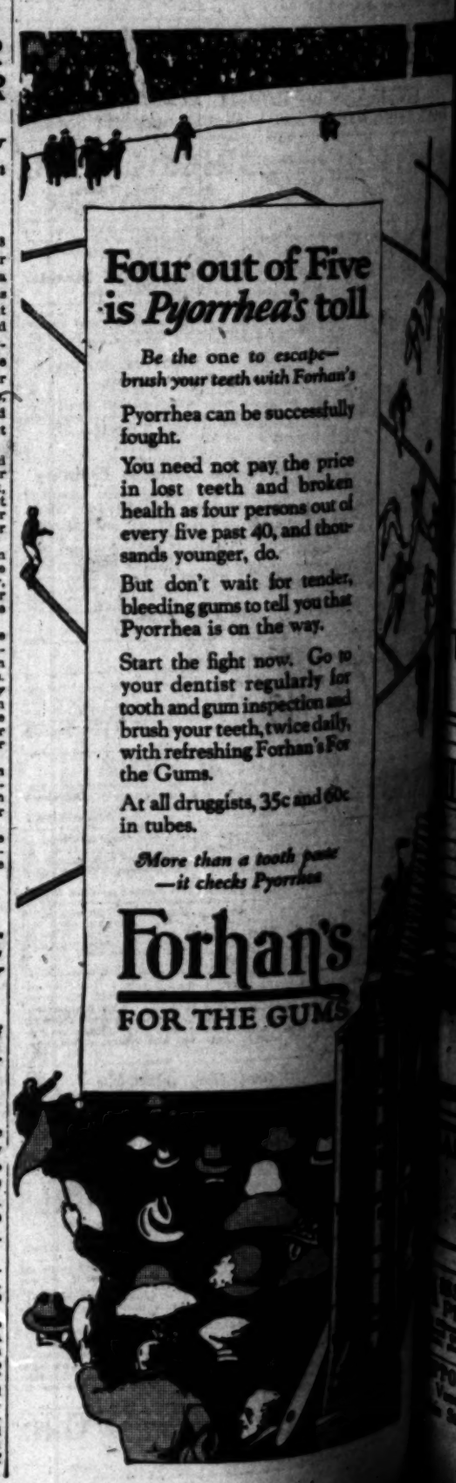

Four out of Five is Pyorrhea's toll

Be the one to escape—brush your teeth with Forhan's

Pyorrhea can be successfully fought.

You need not pay the price in lost teeth and broken health as four persons out of every five past 40, and thousands younger, do.

But don't wait for tender, bleeding gums to tell you that Pyorrhea is on the way.

Start the fight now. Go to your dentist regularly for tooth and gum inspection and brush your teeth, twice daily, with refreshing Forhan's For the Gums.

At all druggists, 35c and 60c in tubes.

More than a tooth paste—it checks Pyorrhea

Forhan's FOR THE GUMS

Theaters—Amusements—Entertainments

California
World Premiere
TOMORROW
at Noon
The most glorious romance ever screened!

HERE is the life story of the most gallant figure, the most arrogant lover of all time. He comes to life again through the artistry of the greatest actor of today.

You must see
John Barrymore in "Beau Brummel"
A Warner Bros. Screen Classic
Last Times Today
Douglas MacLean
in the side-splitting screen scream—
"The Yankee Consul"

THIS WEEK
Miller's
THE WONDER PICTURE OF NEW YORK'S MAIN STREET
"The Great White Way"
With a famous cast of stars.
A hundred celebrities and the entire
ZIEGFELD FOLLIES CHORUS

PHILHARMONIC AUDITORIUM 5th at Olive
Auditorium Artist Series
FAREWELL RECITAL TONIGHT AT 8:15
RONALD WERRENRATH
ENTIRELY NEW PROGRAM
WHAT THE CRITICS SAID OF HIS MONDAY NIGHT CONCERT
"... most enthralling artist of them all"—Daily News.
"... tumultuous enthusiasm"—Times.
"... rather hear him sing than any two other singers"—Express.
"... popularity was evident both in the size of the crowd and in its ..."—Examiner.
"... versatility of this singer is equal to that of any—one of the ... most notable recitals of the season"—Herald.
"... Werrenrath, singing before a capacity house, roused the ... audience to enthusiasm"—Record.
HOME COMING
"THE MUSICAL EVENT OF THE SEASON"
MARIO CHAMLEE
"A Great Tenor"—Metropolitan Opera Co.
... Mon. Nite, 17—Prices 50c, 75c, $1.50, $2, $2.50 Plus Tax.

Twice Daily 2:30 and 8:30
Sunday Mat., at 3 P. M.
... have one and praise for the simple reason that there never was such a picture.
LILLIAN GISH
in HENRY KING'S Production of
THE WHITE SISTER
MISSION THEATRE
BROADWAY AT 9th

STREET THEATRE
ORPHEUM CIRCUIT
9th and Hill
12:45 NOON—CONTINUOUS 11:00 P. M.
Vaudeville and Photoplays
... & CO.
LUSTER BROTHERS
BERT LAHR & MERCEDES
"What's the Idea"
Exclusive Photoplay
"MODERN MATRIMONY"
Starring OWEN MOORE
Nights, Sun. and Mat. Sat. ... OPENING NEXT MONDAY
Children, Any Seat, Any Time 15c

THEATRE Grand Between 7th & 8
NOW PLAYING—THE SENSATIONAL HIT
"A NAUGHTY NICE GIRL"
Every Night at 8:30.
... for Wed. and Sat. at 2:30.

TONIGHT DAVID BELASCO Presents Mats. Wed. & Sat.
DAVID WARFIELD
as SHYLOCK in
THE MERCHANT OF VENICE

"AS A MAN LIVES"
With
Elliott Dexter, Frank Losee, Robert Fraser.
Animals
A TREAT FOR THE KIDDIES
Mlle. Roberta's
Continuous Daily 1 to 11. Sunday 12 to 11 P.M.

FLASHES

WRITER SIGNS AGAIN

JEANIE MACPHERSON TO STAY WITH PARAMOUNT

By Grace Kingsley

Speculation as to what Jeanie Macpherson would do upon the completion of her old contract with Paramount ended yesterday with an announcement by Cecil B. De Mille, director-general, that the writer has been signed to a new document by Famous Players-Lasky.

It is known that the box office success of Jeanie Macpherson stories during the past years has placed her services in extraordinary demand, a demand accentuated many-fold by the popular acclaim accorded her story, "The Ten Commandments." Famous Players-Lasky, however, will continue to be her headquarters because of a contract said to be more far-reaching in its rights and advantages than has been given any other film writer.

The team of Cecil B. De Mille as director and Jeanie Macpherson as writer has set up an outstanding record of box-office success. Miss Macpherson has written exclusively for Mr. De Mille for nearly ten years, and her success as a writer has been closely yoked with the achievements of the producer and director-general. The new contract calls for a series of stories exclusively for Cecil B. De Mille productions.

Miss Macpherson's successes include "Joan The Woman," "The Little American," "The Woman God Forgot," "The Whispering Chorus," "Don't Change Your Husband," "For Better, for Worse," "Male and Female," "Manslaughter," "The Ten Commandments," and Cecil B. De Mille's latest Paramount picture, "Triumph."

KID GIRL DIRECTOR ARRIVES AMONG US

The youngest lady picture producer is among us! She is Grace Haskins, 24 years of age, who last summer made a picture called "Just Like A Woman," which she sold to W. W. Hodkinson, and which has been making money ever since.

The picture is a charming little comedy. It has an excellent cast, including Marguerite De la Motte, who sparkles in the leading role of the young girl who makes her prim aunts sorry by playing their own game of primness to the last degree. This is the big, whimsical comedy kick of the picture.

That the picture had to play in neighborhood houses instead of in one of the larger down-town pleasure palaces, is a pity. I saw it in a private view the other day, and found it not only entirely amusing, but a whole lot better than many of the pictures that come bursting on us with a fanfare of trumpets.

Miss Haskins made the picture against all sorts of odds, but triumphed through resourcefulness and courage. Now she is about to launch forth on another production.

Stork In Waiting

The stork is hanging over the home of Al Roscoe and Barbara Bedford, his wife. Miss Bedford is a beauty and one of the most promising of the younger women stars. She was married to Roscoe something over a year ago.

Fred Niblo Back

Fred Niblo and his wife, Enid Bennett, have just returned from a trip to San Diego, where they attended the opening of the new Pantages Theater.

A Laugh Here and a Shock There

Marjorie Bennett,
Appearing in one of the leading roles in "A Naughty Nice Girl," the initial production at the Grand Avenue Theater.

JAPANESE TENOR

Seijiro Tatsumi in Program at Trinity Tomorrow

Seijiro Tatsumi, American-born Japanese tenor, will appear in a recital of western music tomorrow evening at Trinity Auditorium.

Mr. Tatsumi is, if one may credit notices from newspapers throughout Western United States and the British-Chinese press, one of the finest Japanese singers on the stage today, and as well one the few oriental singers who have mastered in detail the music of the Occident.

Of pure Japanese blood, it is said that he nevertheless sings without a trace of the quality which generally marks the singing of the oriental. Born in San Francisco, he is fully at home in the English language. As well he sings in three other languages, and in a large number of diverse types of songs. Included in his repertoire one finds such numbers of varying quality as "Preghiera" by Tosti, "Waft Her, Angels, Through the Skies," by Handel, other oratorio recitatives and arias, and Italian classic and operatic arias.

His voice is described as being clear, fresh and expressive, of vibrant quality, and ample volume and remarkable flexibility. His low tones are marked with power and vigor, and his upper register with a clear and bell-like quality. His studious habits have made for versatility and poetic phrasing. He will be assisted by Milton Seymour at the piano.

CRUZE PICTURE BACK

"Fighting Coward" Returns to Rialto for Run

"The Fighting Coward," the enjoyable film version of Booth Tarkington's stage play, "Magnolia," proved such a favorite during its week run at the Metropolitan, that it has been placed at Grauman's Rialto for a continued engagement.

This is another James Cruze triumph and displays his versatility and a rare ability to bring a delicious touch of satire to a humorous angle of Southern customs.

The cast is an evidence of the Cruze genius. He has assembled Ernest Torrence and Noah Beery for leading parts, with Cullen Landis giving a brilliant performance of the Southern lad. Mary Astor and Phyllis Haver bring the touch of old Southern romance to the story, with Carmen Phillips, J. Raymond Nye, Richard Neal, Bruce Covington and Frank Jannasson doing excellent work.

"NAUGHTY NICE GIRL" IN FOR A LONG RUN

"A Naughty Nice Girl" after its opening the other evening at the Grand Avenue Theater, formerly the Fine Arts Theater, has settled down for a nice indefinite engagement.

Wilson Collison has a winner in this latest play of his, and from present reports the play is destined for a New York opening in the fall.

MUSICAL

BAUER AND GERARDY

PIANIST AND 'CELLIST JOIN IN RECITAL

By Edwin Schallert

Pianists and 'cellists have been enjoying a majority of the attention of music lovers since the first of the year, and for this reason the culmination might well be anticipated in a joining of Harold Bauer and Jean Gerardy on the same program. Both of these musicians have added a glow to the pages of modern musical history and each is representative of some of the finest gifts and achievements in his art.

They played last night at Philharmonic Auditorium but is was unfortunately not an occasion of brilliance. The audience was only a fair tribute to their name, and though both responded generously to encores and received a large share of applause, it could hardly be said that their performances were full of that spirit which makes for a sweeping success.

The program comprised the Beethoven Sonata in Major and the Sonata in C Min by Saint-Saens. Mr. Gerardy played as his solo, the variations Symphonique by Boellman, and Mr. Bauer gave the Papilions, Opus 2, by Schumann, and the Scherzo in C. sharp Minor, which with the encores made the concert last longer than the usual hour and a half to two hours.

Even under these somewhat unfavorable auspices the reception accorded the musicians after they had finished the Beethoven Sonata, which was attractively played, proved the warmth of interest in the combining of their talents. They gave an impression of their fine musicianship in this and evidenced a commendable feeling for the classic beauties of the work.

Mr. Gerardy received more applause for his style, I feel, than for the numbers that he rendered. Starting with the Variations Symphoniques by Boellman, these inclined to be of a conventional type.

There were three encores, including "The Swan" and a transcription of the Bach Air. Gerardy has a bigness of tone, and a sweep that capture the ear, but the circumstances were not so favorable to his more vivid esthetic appeal as with Casals when he played recently with the Philharmonic Orchestra. Romantic beauty was predominant in several of Gerardy's renditions.

Bauer's playing of the Scherzo in C sharp minor disclosed the splendors of his technique. In this and in the encore numbers especially, as well as the Papilions, there was grace and lightness to an extraordinary degree. To his poetry and romance, as well as his brilliant technique, the audience enthusiastically responded.

The Saint-Saens Sonata in C minor came at the end of the overlong concert. It has many charming musical passages, and a Gallic lightness that, while lacking in emotion, has much of sparkling beauty.

PREPARE FOR PREMIERE

Criterion to be Dark Three Days Before "Secrets" Opens

The Criterion Theater, beginning Monday, will be dark for three days in preparation for the gala opening performance next Thursday of "Secrets," starring Norma Talmadge, and the accompanying first presentation in Los Angeles of a feature from the New York 1924 Music Box Revue entitled "A Waltz of Long Ago."

The act from the Music Box Revue, by courtesy of Irving Berlin, will be shown as a prologue to the presentation of the photoplay.

Theaters—Amusements—Entertainments

CRITERION THEATRE
3:30 and 8:30 Daily. Seats at Box Office or Bichel Music Co.
SCARAMOUCHE
—Rex Ingram's mighty Metro masterpiece.
Positively Closes Sunday Eve., Mar. 16
LAST 3 DAYS

Nothing is more bitter to a sweetheart than to learn of her lover's sins
Norma Talmadge in SECRETS with Eugene O'Brien
STARTING THURSDAY! Directed by FRANK BORZAGE.

LOEW'S STATE
DIRECTION WEST COAST THEATRES INC. TWO ENTRANCES—BROAD AT 7TH ST.
Rex Beach's FLOWING GOLD
MILTON SILLS and ANNA Q. NILSSON in
A FIRST NATIONAL PICTURE
Suspense Thrills Action!
Last Times Today
Festival & Marco's "Minstrels of 1924"
ARTHUR KAY AND HIS SUPREME ORCHESTRA
KNICKERBOCKER SYNCOPATERS RAY FRANZ CONDUCTING
They're coming to Loew's State Tomorrow
To dazzle all Los Angeles
"Lilies of the Field"
Corinne Griffith & Conway Tearle and a stunning cast
LAST DAY Richard BARTHELMESS in "21"
TALLY'S BIJOU BDWY
COMING TOMORROW "Her Temporary Husband"
Mermaid Comedy "Uncle Sam"

Douglas Fairbanks in THE MARK OF ZORRO
ALHAMBRA BROADWAY AT 5TH
POPULAR PRICES
TOMORROW "The Eternal City"

Continuous Split NEW SHOW EVERY SUNDAY Lots of pretty girls
50 FAMOUS BURBANK BABY DOLLS
BURBANK THEATRE 6th & Main

Theaters—Amusements—Entertainments

The Classic BROADWAY 528 S. Broadway
THE MAN FROM BRODNEY'S
BY GEORGE BARR M. CUTCHEON
BEGINNING SAT.—THE THRILL OF THE YEAR.
"SPORTING YOUTH"
11 to 11 daily. 25c, 50c; children, 10c.

MOROSCO THEATER BROADWAY NEAR 8TH
The Season's Best Comedy Drama Crossed a sensation in N. Y.
Curtain Nightly, 8:20; Matinee Sat. 2:20 More sensational in Los Angeles
THE FAMOUS MRS. FAIR
Florence Lawrence, "Examiner" Says: "Very well presented by the Morosco Players." Monroe LaRoyo, "Express": "There is to it, a laugh in every line."

BILTMORE MATINEE SATURDAY LAST WEEK
SIEGFELD'S GREATEST SUCCESS
LEON ERROL in SALLY
WITH WALTER CATLETT
DON'T BE CROWDED OUT
Wherever this famous play has been presented, more people have been turned away than have witnessed it. Buy now and be safe.
BILTMORE THEATER Limited Engagement Beg. MONDAY Mar. 17
LIGHTNIN'
Prices: Nights, including Sun., 50c to $2.50. Wed. and Sat. Mats. 50c to $2. Seats now for all performances to and including Sat., March 29th.

PHILHARMONIC AUDITORIUM 5th at Olive
HOSPITAL BENEFIT CONCERT
TOMORROW NIGHT, MARCH 15, AT 8:30 O'CLOCK
PHILHARMONIC ORCHESTRA
WALTER HENRY ROTHWELL, Conductor.
Soloist: HAROLD BAUER, Pianist
SPECIAL PRICES, 50c to $3.00.

PANTAGES— SEVENTH AT HILL —VAUDEVILLE
"AMERICA'S FINEST"
J. FRANCIS HANEY, HELEN STEWART AND
THE STAGE DOOR JOHNNIES
BERTA BEESON—ELSIE CLARK WITH NELSON STORY—DIENL SISTERS AND DONALD MACDONALD—HOWARD & NORWOOD—HOLLAND AND DOCKERELL AND THEIR BEAUTIFUL HORSES.
MONTE BLUE in "LOVING LIES"

AT THE CUMNOCK SCHOOL, 5353 West Third Street.
MONDAY, MARCH 17th
Two performances—2:15 and 8:15 p.m.
"THE CHASTENING"
BY CHARLES RANN KENNEDY.
ALL STAR CAST—Charles Rann Kennedy, Edith Wynne Matthison, Margaret Gage.
Tickets $1.10 including war tax.

CINDERELLA ROOF SOUTH STREET AT OLIVE
WEATHER NOTE:
Fun Cyclone Tonite
A WHIRLWIND OF LAUGHTER

Theaters—Amusements—Entertainments

GRAUMAN'S METROPOLITAN
ENDS FRIDAY
RICHARD DIX & LOIS WILSON
IN WM. DE MILLE'S
"ICEBOUND"

Beginning Tomorrow
POLA NEGRI
AS QUEEN OF THE APACHES IN
"Shadows of Paris"
A PARAMOUNT PICTURE
A HERBERT BRENON PRODUCTION

GRAUMAN'S MILLION DOLLAR THEATRE
Rush! Last 4 Days!
GLORIA SWANSON in "The Humming Bird"

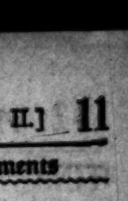

Los Angeles wins
The world premier of
MARY PICKFORD in "Dorothy Vernon of Haddon Hall"
A MARSHALL NEILAN PRODUCTION
All seats Popular Prices
None reserved
Come any time.
NEXT TUES.
CROWNING ACHIEVEMENT OF MARY PICKFORDS CAREER

HERE YOU ARE!
GRAUMAN'S RIALTO
You wanted more—here it is!
JAMES CRUZE'S MASTER ROMANTIC COMEDY
NOW A Paramount Picture
THE FIGHTING COWARD
WITH Noah Beery ERNEST TORRENCE Mary Astor

GRAUMAN'S EGYPTIAN THEATRE HOLLYWOOD
ALWAYS GOOD SEATS MATINEES 2:30 TWICE DAILY 8:30 SEAT SALE 2 WEEKS IN ADVANCE
THOUSANDS
Are Being Thrilled Daily
by the
A Cecil B. DeMille Production
Story by Jeanie MacPherson
10 COMMANDMENTS
AND SID GRAUMAN'S MASTERFUL PROLOGUE "A NIGHT IN PHARAOH'S PALACE"
SEATS AT BARKER BROS. BIRKEL MUSIC CO. and at THEATER BOX OFFICE.

MAJESTIC 2nd Week
Matinees Wed. and Sat.
THOMAS WILKES Presents
THE NEW YORK COMEDY STAR
WALLACE EDDINGER
In His Great Comedy Success
"Captain Applejack"
The Laugh Hit of the Season

Orpheum
MATINEE DAILY, 15c-75c
Evening, 25c to $1.50
Ex. Sat., Sun. and Holidays
Phone 578-214
FRANCES WHITE | THE CANSINOS
LYNN & HOWLAND
HENRY & MOORE
Felix ADLER & Frances ROSS
BLANCHE SHERWOOD & BRO.
HAZEL LAWRENCE
KARYL NORMAN

EGAN THEATRE FIGUEROA at 39TH
SENSATIONAL SUCCESS! ASK ANYBODY
Evs. 25c to $1.50
Pop. Mats. Wed. and Sat. Best Seats $1
WHITE COLLARS
Edith Ellis' Comedy of Family Life.

FINAL TRIBUTE TO SCHNEIDER

Hundreds at Funeral Rites for Noted Merchant

Floral Offerings of Friends Reveal High Esteem

Condolances Presented by Manufacturers' Body

Impressive funeral services attended by hundreds of friends and delegations from various business organizations, were conducted for J. M. Schneider, late president of the J. W. Robinson Company, at the family home, 515 Lafayette Park Place, yesterday afternoon.

Indicating the popular esteem with which Mr. Schneider was held, the floral offerings were many. Five large trucks were required to move the flowers to the cemetery. Delegations were present from the Chamber of Commerce, the Merchants' and Manufacturers' Association, the Retail Dry-goods Dealers' Association and other business organizations with which Mr. Schneider had been affiliated. A delegation of employees also was present from the Robinson store which remained closed throughout the day.

Father Connaty officiated at the services. The body was placed in a receiving vault in the Calvary Cemetery, following an impressive eulogy delivered by Joseph Scott.

The active pallbearers included John P. Burke, Joseph Scott, John Metz, J. C. Bullock, Byron Campbell and W. L. Valentine.

Mr. Schneider was one of the city's foremost business men and was president of the Robinson Company for more than twenty-five years.

The following resolutions of condolance to the family were passed yesterday by the Merchants' and Manufacturers' Association:

Joseph M. Schneider has been suddenly called to the prime of life from his sphere of activity and usefulness to eternal rest.

In his demise this city has lost a most valuable citizen, an upright man, and a great factor in the development of the community and one of sterling character and qualities.

As an employer he had the love and devotion of a large number of employees, who recognized in him one with human instinct and character, who was kind and considerate to all from the lowest to the highest in his employ.

As a merchant he commanded the respect and admiration of the commercial community and the public in general, based upon his high conception of his duties in such and his irreproachable integrity.

SERVED AS CITIZEN

As a citizen he fully realized his duties to this city and was always ready and willing to assume those duties and to give his full support and energies to any movement that tended to the prosperity and welfare of Los Angeles. He has left an indelible impression upon this community that will always hold his memory in great reverence and gratitude.

For many years he was a director and subsequently for three years president of the Merchants' and Manufacturers' Association and gave unsparingly, and without any reward, of his time, money and efforts for the advancement of the association and the city.

Therefore, be it resolved by the board of directors of the Merchants' and Manufacturers' Association that in the death of Joseph M. Schneider this city has lost one of its most valuable citizens, and that we hereby extend to the bereaved family our sincere condolence, and that a copy of these proceedings be spread upon the minutes of this association and an engrossed copy be sent to the widow and children.

HONORS PAID TO LEADERS BY CHAMBER

President William Lacy Expresses Esteem for Departed Members

An expression of the high esteem held for J. M. Schneider, A. B. Cass and F. B. Silverwood, members of the Chamber of Commerce who died this week, was contained in a verbal tribute to their achievements expressed by William Lacy, president of the Chamber, at a meeting of the board of directors yesterday afternoon.

In paying honor to the three business leaders, the board set aside a large amount of business that had been scheduled for action at the meeting and an adjournment was called at 1 o'clock.

A delegation of members of the Chamber of Commerce joined the member of the board and attended the funeral of Mr. Schneider, who was a member of the Board of Trustees.

Following is the tribute voiced by President Lacy to his departed co-workers:

Let us all arise for a moment and permit our minds to divert from those materialistic things that we give thought to about this board. The power that rules and guides the destiny of all mankind has taken from our midst one who always commanded our deepest respect; one whose empty chair is made more conspicuous, because of the fact that none was more faithful in attendance—our fellow-director, J. M. Schneider.

Also there have been called from their labors here two of this city's most public-spirited men, our past president, Mr. A. B. Cass, and that noble gentleman, Mr. F. B. Silverwood. These three have finished their labors here and have gone to render their accounts to their maker. Their books are closed; the recording angel has entered their ledgers of life; and there is written in letters of gold the balance that we know is to their credit for the work they have done for their fellowmen.

LAST RITES CONDUCTED FOR MARDEN

Body of Noted Editor Who Died Here on Visit is Cremated

Between fifty and seventy-five Los Angeles friends and admirers of the late Orison Swett Marden, founder and editor of Success Magazine, were in the chapel at the establishment of the Los Angeles Crematory Association when the final rites were pronounced over the body of the internationally known publisher yesterday afternoon.

In accordance with the wishes of the dead man, the body was cremated immediately after the ceremony.

The arrival of Orison Swett Marden, Jr., only son of the late publisher, a sophomore at New York University, preceded by only a few hours the ceremony. Mrs. Marden and the two daughters were with the husband and father when he died Monday at the Clara Barton Hospital following an operation.

The late publisher, accompanied by his wife and daughters, came to Los Angeles last January for his health. His condition a few days before his death was not regarded as serious and his rapid decline and death are in the nature of a shock to his many friends and admirers throughout the nation.

LAST RITES FOR LEADERS TODAY

A. B. Cass Funeral at Home to be Private

Telephones to be Silent for One Minute

F. B. Silverwood's Body to Rest in Vault

Two men who played a vital part in the civic and commercial development of Los Angeles will be laid to rest today.

Funeral services for Alonzo Beecher Cass, late president of the Southern California Telephone Company, who died suddenly at his South Pasadena home early Tuesday, will be conducted at the family residence, 1601 Fair Oaks avenue, at 10:30 o'clock this morning. Services will be for members of the family and close friends. Burial will be in Rosedale Cemetery.

The ten sons of Mr. Cass will act as pallbearers. Besides the sons, Mr. Cass is survived by his widow, Mrs. Martha T. Cass, and two daughters, Emily and Martha.

As a mark of respect to the deceased, the Southern California Telephone Company will cease all operations for one minute, beginning at 10:30 o'clock this morning. The business offices of the company at 740 South Olive street will be closed until noon.

The second prominent business man of Los Angeles to be laid to rest today is F. B. ("Daddy") Silverwood, pioneer merchant and philanthropist, who passed away at his Eagle Rock home Tuesday evening. Funeral services for Mr. Silverwood will be conducted at 2 o'clock this afternoon under auspices of Pentalph Blue Lodge in the Masonic Temple. The eulogy will be delivered by William Rhodes Hervey.

The pallbearers, all of whom are from Silverwood's clothing store which Mr. Silverwood founded, include the following: J. E. Nagel, C. E. Ball, T. B. Shaw, A. K. Revard, James Travis and F. K. Schreiber.

Pending the selection of a burial site, the body will be placed in a receiving vault in Rosedale Cemetery. Mr. Silverwood is survived by five sisters and three brothers, all of whom, with the exception of one brother, reside in Canada.

A high tribute was paid to the memory of Mr. Cass by the board of directors of the Young Men's Christian Association yesterday when the resolutions adopted were spread upon the minutes.

Mr. Cass had been a member of the board of directors of the Y.M.C.A. since 1901. He served as president of the association from January 1, 1916 until May 1, 1920. During the war years he guided the policies of the association along the lines of its great service to the soldiers and sailors. At the time of his death, Mr. Cass was chairman of the executive committee of the board.

LITTLE BOY DIES UNDER STREET CAR

Trolley Crew Ignorant of Tragedy Until Told by Police

Ignorant of the grinding to death of a 5-year-old boy under the wheels of their street car late yesterday on Second avenue between Fifty-second and Fifty-third streets, Motorman J. L. Grossnickle and Conductor F. Nelson put the car in the barn for the night, went home and did not know of the grewsome tragedy until told of it by University police.

"I felt a jar but thought we had run over a dog," the motorman told the police when they went to his home.

The dead boy is Gerard McLaughlin, son of Charles McLaughlin of 5325 Second avenue. He was playing in the street with his brother, Raymond, 12 years of age. Raymond did not see the accident as he was playing on a ditch-digging machine when the street car passed.

The body was discovered by Motorman L. T. Staten of the Moneta-avenue car following the death car. He and Conductor H. H. Kirk immediately went to the car barn and found marks on the trucks of the car.

Grossnickle and Nelson were taken into custody later by Officers Holloway and Coffelt of the University division. Grossnickle was held without bail on suspicion of manslaughter. Nelson is being detained as a material witness. Grossnickle lives at 136 East Twenty-eighth street. Nelson's home is at 3766 Maple avenue.

The body of the boy was taken to the undertaking rooms of Cunningham & O'Connor.

Funeral Rites Conducted for Slain Officer

Funeral services for Detective Lieutenant Farnum L. Pratt, shot to death last Sunday by Mrs. Mildred Pearl Lloyd Schutze, were conducted at 3 p.m. yesterday in the chapel of the Wilshire mortuary. Interment was in the Inglewood Cemetery. Spanish War veterans were in charge of the services, which were attended by a large number of police officers and officials.

A large floral wreath in the shape of a police badge was laid over the bier by Pratt's fellow-officers. The pallbearers were Asst. Capts. Cato, Cahill and Winn, Detective Lieutenants Shannon and Jackson and Motorcycle Officer Owens.

Funeral services for Mrs. Schutze, who ended her life by swallowing poison after killing the officer, were conducted Tuesday, the body being taken to Santa Monica.

DENUDED MATE GETS DIVORCE

Wife Hid Clothing to Keep Aged Husband From Women; Loses Him

His wife's little trick of hiding his clothing to keep him at home once made it necessary for him to walk to his son's home in his night clothes, Luke Hammock, 65-year-old applicant for divorce, told Judge Doran, yesterday. Divorce was granted him.

Mrs. Clara T. Hammock, his wife, admitted hiding the clothes when she took the stand to oppose the suit.

"I bought those clothes for him and I wasn't going to have him going out to meet other women in them," she explained.

The couple were married January 1, 1921, and separated August 1, 1922.

FINANCERS QUIZZED ON VALHALLA

Little Headway Made in Effort to Fix Responsibility for Literature

Hearing yesterday before Real Estate Commissioner Keiser of complaints against the Osborne-Fitzpatrick Finance Company was given to efforts to fix responsibility for literature extolling Valhalla Memorial Park as an investment and said by complaints to be misrepresentative. Examination of witnesses was conducted by L. B. Youngworth, attorney for a group of complainants and particularly for Miss Leola W. Kenny, an investor. The company is fiscal agent for the cemetery, C. C. Fitzpatrick and J. R. Osborne being the principal figures in both enterprises.

Fitzpatrick, Osborne and M. L. Munger, their former sales director, were called to the stand by Mr. Youngworth. Fitzpatrick, president of the fiscal company, in response to most of the queries referred Mr. Youngworth to the company's engineers, architects, landscape gardeners or to Osborne and Munger, who he said had attended to most of the details.

Osborne, vice-president, under questioning by O. O. Clark for the defendants, testified he had engaged most of the employees of the company, including sales managers, engineers, architects and landscape gardeners.

Munger admitted having compiled such of the literature as was brought to his attention, but was unable to recall where he had obtained the information.

Osborne admitted he had no prior experience in the promotion of cemeteries, Fitzpatrick refused to answer the same question on the ground that it was not relevent to the present hearing.

It was testified that lectures to sales managers were intended to be inspirational only and contained no definite instructions and that each sales manager employed and controlled his own group of salesmen except in the matter of paying commissions, which was done directly at the main office. At one time, there were probably as many as eighteen sales managers directing possibly 1500 salesmen.

Attorney Clark objected to Mr. Youngworth's efforts to bring out testimony as to the price paid for the sixty-five acres of land. This objection was tentatively sustained by Commissioner Keiser.

The courtroom of the State Railroad Commission, where the hearing was conducted, was unable to accommodate the crowd. The hearing will be resumed at 9:30 o'clock this morning.

MYSTERY IS SOLVED BY 'TIMES' MAN

Locates Woman Who Disappeared After She Registered at Beach Hotel

Hermosa Beach police yesterday undertook a search for a Los Angeles woman who is reported to have engaged a room in a hotel there last Friday and then to have mysteriously disappeared, leaving her effects behind.

The Los Angeles authorities were notified and given a good description of the woman. Much was intimated and more inferred.

On the 7th inst. the woman is said to have registered at a Hermosa Beach hotel as W. L. Low of Los Angeles, stating she wanted a room for a week. Since then she has neither been seen nor heard from.

Police yesterday found a handbag containing a statement issued by a Los Angeles bank to Alice F. Low, 1344 West Slauson avenue.

The search was then shifted to this city in an effort to glean any information as to Mrs. Low's recent movements.

But the Slauson-avenue address proved futile.

Directories, then consulted, gave a residence address at 1760 West Eighty-fourth street. But the lot was vacant.

Later, a Times representative interested in the search, chanced to turn the corner bounded by the vacant lot. There was a house at 8411 Harvard avenue.

"Does a Mrs. Low live in this neighborhood?"

"I am Mrs. Low!"

And to a question as to how the Hermosa Beach mystery might be solved, she answered: "Yes, I was there, but I decided to come home instead. I shall go back for my belongings later."

MASONS MEET TUESDAY

The Masters' and Wardens' Association of Los Angeles will meet Tuesday evening at Paulais', 729 South Broadway.

WOULD TEACH CONSTITUTION

Federal Judge Wade Calls it National Need

Must be Studied in Public Schools, He Says

Believes All Should Know Why They Salute Flag

Study of the Constitution in the public schools is necessary if the future citizens are to regard patriotism as more than a dead watchword, declared Martin J. Wade, United States District Judge, for the Southern District of Iowa in an address yesterday before the Optimists' Club at the Biltmore. Judge Wade is one of the foremost advocates of the movement to teach the Constitution in the schools.

Judge Wade declared that his experience in Federal court showed that none of the men and women sentenced for disloyalty to the government were acquainted with the text, much less the spirit, of the Constitution of the government they had betrayed.

"MUST BE TAUGHT"

"The meaning of the Constitution must be taught in the schools and the children must be impressed with the sense of gratitude for the work of their forbears and their present leaders," declared Judge Wade. "It is not enough that the children, or adults, shall merely salute the flag without a knowledge of why they do so and without a reverence born of that knowledge. It is time the children of our land shall learn the Constitution and its meaning and carry the message back to their parents who often are ignorant of the glorious history of the men and women who have made their freedom possible."

Judge Wade attacked the so-called movement for "free speech" and declared that what is really needed is for people to learn how to direct their tongues to pronounce words that inspire hope and confidence instead of distrust and dissension.

FREEDOM OF SPEECH

"Not long ago," the speaker continued, "I received a letter from a man who told me that free speech is being restricted. I have written to ask him what he wants to say that he is not allowed to say. In press, pulpit, church an parlor, denunciation of our institutions and of the high officials of our government seems to be the order of the day. God knows we have sufficient freedom of speech. What is needed is that we shall learn how to speak rightly, truly and justly."

Victor E. Hecht presided as chairman. Musical entertainment was given by A. K. Lewis and Marjorie Adams, soloists, accompanied by Mrs. Earl Stone.

MAN GIVEN SAFETY TIP IN DIVORCE

Court Advises Keeping Away from His Wife as Better Part of Valor

A little man-to-man advice was given Dr. Holger Sparrevohn by Judge Summerfield of the Superior Court yesterday. The court advised Dr. Sparrevohn that he probably would live considerably longer if he changed his place of residence and put a little more distance between himself and his wife, Helena Sparrevohn.

Dr. Sparrevohn appeared in court in answer to his wife's complaint that he had broken into her room and attempted to attack her, and that she had been forced to use a gun in order to frighten him away. Last Monday she appeared before Judge Summerfield and obtained a court order forcing Dr. Sparrevohn to pay her $50 a month alimony pending the trial of her divorce suit. Judge Summerfield, however, gave the husband permission to live in the family home.

Dr. Sparrevohn denied his wife's attack story. He stated he entered the room to kiss his 12-year-old son good night. His wife, he said, grabbed a milk bottle and attempted to strike him with it. He wrested the bottle from her and she grabbed a revolver and attempted to shoot him, he said.

The son took the stand and corroborated his father's testimony. Thereupon Judge Summerfield absolved Dr. Sparrevohn of any blame but told him that caution would be the better part of valor in this case, and that to save his skin he should seek other quarters.

AUTHORITIES HUNT FOR SPEEDING AUTO

SIX MEN IN CAR SUSPECTED OF EVIL WORK; WARNING NET IS FAILURE

A search was started late yesterday by authorities along the San Fernando Road for six occupants of a speeding automobile that passed Police Officer Head at the intersection of Dayton and Loretta streets at an estimated speed of fifty miles an hour. The officer reported to the Sheriff's office that the men were acting in a suspicious manner and that they possibly were seeking to evade the authorities.

Although constables at Saugus and other points were notified immediately no trace of the car or the occupants had been found last night. The machine, Officer Head, reported, was a heavy touring car without license plates.

JAIL LUNCHEON MONDAY

A large number of business men and civic leaders have been invited to attend a jail luncheon at the Lincoln Heights Jail next Monday noon at which preliminary steps will be taken toward the formation of a citizens' committee to work in the interests of the police bond issue. The luncheon, at which only the regular jail food will be served, will be followed by an inspection of the new addition to the jail.

AIM OF CONTEST WIDELY PRAISED

Promise of Support Comes from All Classes

Study of Constitution Move Gaining Recruits

Called Greatest Patriotic Idea of Century

Has your school enrolled in the National Oratorical Contest? If not write at once to A. F. Blanks, oratorical contest director, Los Angeles Times.

"The greatest Americanization idea of the century" is the way one enthusiastic supporter of the National Constitutional Oratorical Contest refers to the movement of the newspapers to induce a study of the Constitution.

This is the expression of the sentiment of only one of the scores of prominent men and women whose communications are daily reaching Prof. A. F. Blanks, contest director for The Times, informing him of the benefits they see as the result of this contest, and giving assurance of their co-operation.

The main point stressed by all these communications is the encouragement to patriotism and general improvement in citizenship which the writers believe the contest will inspire. Some of them refer to specific evils that, in their opinion, greater familiarity with the fundamental principles of our government will correct.

ALL CLASSES APPROVE

The widespread interest in the contest is indicated by the different classes of persons who express themselves. They include United States Senators, authors, judges, business men, welfare workers, motion-picture directors, educators and representatives of almost every other line of activity. One of the most interesting statements is that of D. W. Griffith, motion-picture magnate, who writes as follows:

"Few persons can extend their imagination to realize the desperate exertions and sacrifices which our forefathers suffered to establish the independence of this nation. What their minds achieved is as notable as is the physical defense to which the first American citizens rallied against the invaders.

"Anything that directs the minds of the young to the more admirable deeds of the old is useful, and the medium which induces these young minds to study carefully and with understanding these deeds is one of national worth and true patriotism. The eager support and active praise of everyone is due the National Oratorical Contest."

The same idea is touched on by Harry E. Branovitz, head of the American Boys' Commonwealth of Chicago, who says in part:

"The value of having boys acquaint themselves with the great national heroes, and their influence in molding the destiny of our nation and its great Constitution; the formation of the speech, the constant repetition in its practice, will and must have a very beneficial effect in inspiring a sincere desire for loyalty and devotion to the nation by the speaker and his parents."

CHALLENGE TO RADICAL

Gov. Hyde of Missouri suggests that "there exists today a condition of unrest and of intolerance with the restraints of the law all too apparent. Such a condition and the ferment of radical and unsound doctrine engendered by it ought to be challenged. To make that challenge through the schools and thus to the homes of the nation is peculiarly fitting. Your campaign will undoubtedly create great respect and veneration for the Constitution, and a keener realization of the reciprocal rights and duties of citizenship. The effort is constructive, patriotic and well timed."

Among the distinguished men who offer to assist in any way they can are Thomas R. Marshall, former Vice-President of the United States; Albert J. Beveridge, former United States Senator from Indiana and author of "Life of Chief Justice Marshall," and Frank O. Lowden, former Governor of Illinois.

YOUTHS IN BURGLARY CASE TO FACE TRIAL

FOUR SUSPECTS REPORTED AS ROUTED BY WOMAN AND HELD FOR POLICE

Four boys, charged with burglary, Mandel Leeder, Irving Marks, George Starski and Joseph Kepics, were held to answer yesterday by Justice Scott after Mrs. W. L. Gilbert of 2300 Elm Grove avenue described how she routed them single-handed.

She came home and found the boys there, she said, and after calling the police she struck one on the head with a platter, knocking him out, and the others she cornered and held until officers arrived. They had gathered together $1400 worth of jewelry and silver ready for removal, she said.

DEATH CAR HEARING

Woman Victim Was Riding in Auto of Accused Man

The hearing of Hal J. Conlin on a manslaughter charge was begun yesterday before Justice Scott, and will continue today. He is accused of causing the death of Mata Stoddard on the 8th inst., when she was riding in his machine, which struck a post and turned over.

Two witnesses were heard, County Autopsy Surgeon Wagner, who stated the cause of death, and Oren Goodman, who heard a crash and saw the car turning over.

WIFE'S CHARGES SET ASIDE

When Wallace A. Rockwell named one corespondent in his suit for divorce from Lena Rockwell, Mrs. Rockwell countered by naming two in the charges against him. Upon her failure to advise corroborating testimony at the hearing before Judge Thompson yesterday, the wife's charges were disregarded and divorce was granted Rockwell.

Blackstone's
Broadway at Ninth

Today's Value News

New Easter Fashions

"No woman can be handsome by the force of features alone."
—Hughes.

Suits $59.50

Exemplify Blackstone Better Value

SIMPLICITY—with slim-plicity! Paris sometimes whispers—but on this point she uses a megaphone! And Fifth Avenue adds emphatic encore! So much for the broadcast message. For its subtler distinctions, women of Fashion may turn to this store for authoritative information.

A Sale! Friday and Saturday!

"Burnt Peacock" Hats

$15.00

regularly $19.50 to $25

Milan hats are ever smart, this season they are truly superb! And more so when trimmed with burnt peacock, for, according to Paulais's creed and, it is whispered, smartest, most —there is nothing quite so very smart in the Spring world of millinery. These at Blackstone's, in black, brown, oakwood and many other tones, stunning a hat may be — at very low indeed.

SECOND FLOOR—BLACKSTONE'S

Pillows! Lovely Art Pillows!

very special

$3.95

regularly $5.00

Charming as they are colorful, these round or bolster shaped taffeta pillows, that are so prettily flower trimmed, so very attractive — and so remarkably worth while at their special price—$3.95.

FIFTH FLOOR—BLACKSTONE'S

Odds and Ends Stamped Goods

65c

A selected group of stamped pieces of great utility—needing but a few simple stitches to complete them. A few of the many items are listed, that you may note the worth of this special! Combinations, nightgowns, step-ins, children's rompers, tea cosies, buffet and lunch sets, etc.

FIFTH FLOOR—BLACKSTONE'S

Women's Pure Linen Initial Handkerchiefs—Special 3 for 45c

Pure linen handkerchiefs of splendid quality. A fine assortment of pretty plain colors—finished with one-quarter inch hems. Priced for splendid savings. 45c for box of three.

FIRST FLOOR—BLACKSTONE'S

This Store Keeps Open All Day Saturday

J. W. Robinson Co.

Vogue-Royal Patterns

Pictorial Review Patterns

Store Opens 9 A. M.—Closes 5 P. M.

Seventh and Grand

Telephone Broadway 4701

Vogue-Royal Patterns

FROM the innumerable new designs offered by **Vogue-Royal** for spring and summer wear, two simple, smart little frocks are sketched (figures 2 and 4.)

Figure 2 shows a frock made from one width of the material and buttoned down the left side. **Design No. 7573. Price 65c.**

Figure 4 is a frock with the new Chinese collar. Especially suited to flannels or tub silks. **Design No. 7574. Price 65c.**

SECOND FLOOR

Linens—Plain or Embroidered

ON the colorful backgrounds of flower, leaf and wood tones embroidered scrolls, and rose motifs—feathery sprays, eyelets and delicately traced blossoms adorn the newest Embroidered Linens.

Exclusive with Robinson's, they are priced to begin at $3.50 a yard.

Plain Linens, pre-shrunk, may be had in 40 different shades. At $1.00 a yard.

SECOND FLOOR

French Homespuns

NEW interpretations of this familiar name are to be found in the French Homespuns. Durable, non-crushable—they are delightfully cool and comfortable for summer frocks.

And include heather mixtures, sports stripes and checks in bright colors, black and white effects and plain shades. At $1, $1.25 and $1.50 a yard, a few somewhat higher.

SECOND FLOOR

A New Lining Silk at $3

THE beauty of this new Silk at once suggests itself for kimonos and for the scarf to which fashion is giving such prominence.

From edge to edge it is completely covered with Oriental scenes and flowers, in brilliantly blended shades.

All-silk, 32 inches wide, and priced at $3 a yard.

SECOND FLOOR

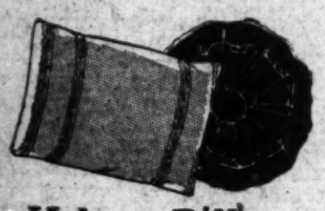

Velour Pillows Friday, $6.75

LARGE soft cozy Pillows—in round, square or oblong shapes inviting, colorful, decorative. Pillows which under all ordinary circumstances would be priced far higher.

Some are of velvety velours—with bandings and edgings of dull gold braid. Others are of rich tapestries, with taffeta backs.

And all are of thorough excellence in materials and in workmanship. A fact which their splendid service will prove.

In black, and in fine shades of taupe, mulberry, blue, rose, brown and orange.

Each to be priced on Friday at only $6.75.

SEVENTH FLOOR

"Robinson's for Yard Goods"

THE seasons change, and fabric fashions change. But "Robinson's for Yard Goods" does not change.

Shoppers can depend on its truth now as formerly.

Robinson's, of course, for the hundreds of staple fabrics which every season repeats.

Robinson's for the latest products of foreign and American looms.

Robinson's for many, many fabrics difficult to secure elsewhere.

"Robinson's—ALWAYS—For Yard Goods."

Silks Will Be Striped

ROSHANARAS have taken unto themselves Roman stripes in vivid reds, golds, blues and greens on a white ground. And express the striped vogue in its most brilliant form. Priced as low as $4.50 a yard.

The newer **Tub Silks** are striped like Men's Shirtings, in fine lines of lavender, green, blue, pink, tan or yellow. And priced at $2.75. In others the stripes are wider and brighter in color—like stick candy. Priced at $3.25 a yard.

Canille Stripes is the new name for a Silk and Wool Crepe striped by woven flecks of brighter color, on grounds of blue, navy, sand, beige, silver, bisque, caramel and zinc. At $4 a yard.

Woolens Light and Soft

There are the smooth-surfaced **Velours**—striped in rich coffee browns and golden tans, cool greens and grays. At $6 a yard.

And the new **Ermine Stripes**, whose smooth backgrounds are soft blue, gray or tan striped with wide bands of white flecked in black. At $5 a yard.

Crisper and firmer is the imported weave known as **Vigoreaux**—which may be had in gray or tan, with wide combination stripes almost Roman in their daring color arrangements. Priced at $5 a yard.

Other woolen weaves there are, in small checks, and wide spaced plaids in bright or subdued color effects. All new—indicative of the coming fabric trends.

SECOND FLOOR

First Quality Wilton Rugs at Lowered Prices—Friday

Designs copied faithfully after well known Chinese and Persian patterns

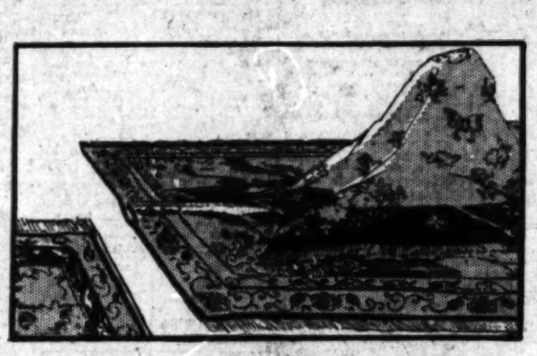

Rugs of Wilton first quality—known everywhere for fineness and utter dependability

TAKING these low prices for the first time, 400 Wilton Rugs will enter an unusual Friday event at Robinson's.

Rugs which embody the thorough excellence of American weaving, and the beauty and artistry of Oriental designs which they so faithfully copy.—Some, however are plain, save for contrasting borders.

Following are the sizes:

117 Worsted Wiltons, size 9x12, will be $98.50.
41 Worsted Wiltons, size 8¼x10½ at $89.50.
50 Wool Wiltons, size 9x12, at $89.50.
24 Worsted Wiltons, size 6x9, at $79.50.
3 Wool Wiltons, size 6x9, at $52.50.
44 Worsted Wiltons, size 4½x6, at $39.50.
2 Worsted Wiltons, size 11¼x18, at $285.
14 Worsted Wiltons, size 11¼x15, at $215.
1 Worsted Wilton, size 9x15, at $189.50.
2 Worsted Wiltons, size 10½x13½, at $189.50.

Imported Rugs—$45 and $62.50

IMPORTED RUGS from France and Czecho-Slovakia will also take lowered prices Friday.

Bearing close resemblance to Axminster Rugs, in their rose and blue colorings they are especially adapted to bedrooms.

13 Rugs size 6½ feet by 9 feet 10 inches. At $45.
10 Rugs size 8 feet 2 inches by 11 feet 5 inches. At $62.50.

SIXTH FLOOR

Pictorial Review Patterns

PICTORIAL Review offers designs for many purposes, at very modest prices, just two of which are sketched.

In figure 1 appears the new, severely tailored version of the suit. **Jacket No. 2116, 45c. Skirt No. 9308, 30c.**

Figure 3 displays a beltless frock, tied at one side, and slashed and buttoned at the front. **Design No. 2106. Price 40c.**

SECOND FLOOR

Flannels—New For Spring

WHETHER checked, plaided or striped, they will be the smart woman's choice for spring sports aparel. In black and white, in Roman stripes, Scotch plaids,—in conservative beige, grays and tans—and in white and plain colors, there are Flannels at Robinson's both new and exclusive.

Beginning in price at $1.75 a yard for plain colors.

SECOND FLOOR

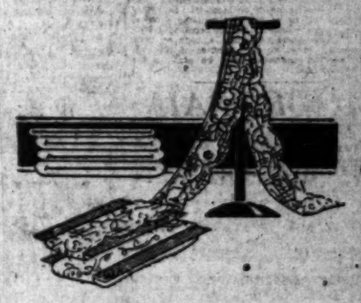

Val. Laces $1 a Bolt

REAL French Valenciennes Laces—in a quantity of 1000 bolts, will be a Friday opportunity of special importance in the Real Lace Sale.

Laces of the exquisite delicacy which creates new beauty in either lingerie or frocks.

At a pricing made exceptionally low for this event.

There will be both edgings and insertions in many beautiful patterns; and in widths from ¾ to 1½ inches.

All at just $1 for a 12-yard bolt Friday.

FIRST FLOOR

Real Filet Lace 35c yd.

THIS exquisite Real Filet Lace in conventionalized floral pattern will be an exceptional Friday offering. So many are the uses to which it may be put and so low is the price that no additional urge to buy great quantities of it is needed.

Both lace and insertion, 1⅞ inches in width it offers this very special price to Friday shoppers, 35c a yard.

FIRST FLOOR

MERCHANDISE will not be accepted for credit or exchange, unless it be returned within five days from date of sale, accompanied by sales check, and in the same condition as when purchased.

J. W. ROBINSON CO.
Member of Retail Dry Goods Association

WANT-AD INDEX

	Page.
NOTICES OF SPECIAL INTEREST	14
LOST AND FOUND	14
SPECIAL NOTICES—Miscellaneous	14
SPECIAL DINNERS	14
PERSONALS—Business	14
CHURCH NOTICES	14
BUSINESS ANNOUNCEMENTS	14
EDUCATIONAL	14
WANTED—Help, Male	14–15
WANTED—Help, Female	15
WANTED—Help, Male and Female	15
WANTED—Agents and Canvassers	15
EMPLOYMENT AGENCIES	15
WANTED—Situations, Male	15
WANTED—Situations, Female	15
WANTED—Situations, Male, Female	15
WANTED—To Rent	15
TO LET—Rooms	15–16
TO LET—Rooms and Board	16
TO LET—Housekeeping Rooms	16
TO LET—Apartments	16–17
TO LET—Flats	17
TO LET—Houses, Furnished	17
TO LET—Bungalows in Courts	16–17
TO LET—Houses, Unfurnished	17
TO LET—Country, Suburban Homes	17
TO LET—Business Property	17
TO LET—Offices, Stores, Etc.	17
TO LET—Flats, Apartments, Rooms, With Furniture and Lease For Sale	17
FURNITURE	17
MUSICAL INSTRUMENTS	17
MACHINERY	17
FOR SALE—Miscellaneous	17–18
WANTED—Miscellaneous	18
SWAPS—All Kinds	18
RADIO, WIRELESS APPARATUS	18
BOATS, YACHTS, ETC.	18
AUTOMOBILES—Miscellaneous	18–19
MOTORCYCLES AND BICYCLES	19
TRACTORS, FARM IMPLEMENTS	19
HORSES, MULES, CATTLE, ETC.	19
POULTRY, PET STOCK, SUPPLIES	19
HOGS—For Sale	19
HOLLYWOOD—Miscellaneous	19–20
BEVERLY HILLS—Miscellaneous	20
GLENDALE—Miscellaneous	20
PASADENA—Miscellaneous	20
ALHAMBRA—Miscellaneous	20
EAGLE ROCK—Miscellaneous	20
HIGHLAND PARK—Miscellaneous	20
HUNTINGTON PARK—Miscellaneous	20
SOUTH PASADENA—Miscellaneous	20
SANTA MONICA—Miscellaneous	20
SAWTELLE—Miscellaneous	20
CITY LOTS—For Sale	20
APARTMENT PLAT PROPERTY	20
BUSINESS PROPERTY	20–21
INDUSTRIAL PROPERTY	21
INCOME PROPERTY	21
SUBURBAN PROPERTY	21
BEACH PROPERTY	21
HARBOR PROPERTY	21
DESERT PROPERTY	21
MOUNTAIN, CANYON PROPERTY	21–22
EASTERN, NORTHERN PROPERTY	22
SAN DIEGO PROPERTY	22
IMPROVEMENT LANDS	22
OIL PROPERTY	22
ORANGE, LEMON, WALNUT	22
POULTRY RANCHES	22
RANCH, DAIRY PROPERTY	22
ACREAGE FOR SUBDIVISION	22
WANTED—To Purchase Real Estate	22
REAL ESTATE—Miscellaneous	22
MONEY TO LOAN	22
MONEY WANTED	22
MORTGAGES, TRUST DEEDS	22
MINES AND MINING	22
HOTELS AND ROOMING-HOUSES	22
BUNGALOW COURTS	22
APARTMENT-HOUSE BUSINESS	22
BUSINESS INVESTMENTS	22
BUSINESS OPPORTUNITIES	22
BUSINESS OPPORTUNITIES Wanted	22
LEGAL NOTICES	23
TOO LATE TO CLASSIFY	23

WANT-AD RATES

Effective March 1, 1924

Rate per line for insertion for all classifications except those otherwise specified:

Daily, 3 consecutive times, 10c Daily; 6 consecutive times, 15c Daily; 7 to 9 consecutive times, 20c Daily, 9c Sunday; ONE TIME, 25c Daily, 10c Sunday; minimum charge 75c Daily, 30c Sunday.

NOTE EXCEPTIONS BELOW

SITUATIONS WANTED, 1 or 2 weeks consecutive times, 10c Daily, 4c Sunday; ONE TIME, 15c Daily, 5c Sunday; minimum charge 50c Daily, 20c Sunday.

PAINTING, DECORATING, CABINETRING, DRESSMAKERS & HAIRDRESSING, 1 week, 3 times, Daily and Sunday, 75c; ONE TIME, 30c Daily and Sunday. Situation Wanted advertising will be charged for at the general Want Ad Rate, daily and Sunday, when the classifications scheduled as above for 1, 7 and 9 consecutive times.

"NOTICE OF SPECIAL INTEREST," "SOCIETY MEETINGS," "PERSONALS," "SPECIAL NOTICES," "TICKETS & BONDS WANTED," "TICKETS & BONDS FOR SALE," "MONEY TO LOAN," "DIAMONDS & JEWELRY," "PHYSICAL CULTURE," "MEDICAL," "NURSING," and "MASSAGE," 1 week, 3 consecutive times, 20c Daily, 9c Sunday; 1 to 6 consecutive times, 25c Daily, 10c Sunday; ONE TIME, 30c Daily, 15c Sunday; minimum charge 75c Daily, 30c Sunday.

"DEATH NOTICES," "CARD OF THANKS," etc.: 25c per line per insertion; minimum charge 75c Daily, 30c Sunday. In Pasadena, 25c per line per insertion, 1 time; 6 consecutive times, 20c Daily, 9c Sunday; ONE TIME, 30c Daily, 15c Sunday; minimum charge 75c Daily, 30c Sunday. Obituary charge for the Dial, 4 cents per word; for Sunday, 5 cents per word; minimum charge 1 time for 1 insertion.

Advertisers should retain receipts given at the Times for payment of Want Ads, as mistakes can be rectified without them.

The Times cannot guarantee accuracy of classes responsible for errors in the insertion of classified advertisements.

Advertisements ordered for insertion in the Times & Herald Times cannot be discontinued or changed after 1:30 p.m. of the day preceding date of insertion. Advertisements received after that hour for insertion in the Sunday Times cannot be guaranteed after 11:30. (Same Saturday.)

Rates for display advertising will be given on request.

The Times will not be responsible for more than one incorrect insertion of any Want Ad ordered or accepted for more than one time.

The insertion of notices or insertion publication of advertising will be rectified only on receipt of the first bill rendered after service rendered.

FRIDAY'S FORMS close at closing hour for Sunday Times and Sunday Herald Times. Times Building Want-Ad collection desk in the lobby of the building offers Want-Ad service to all readers desiring to place Want Ads or collect answers to Want Ads addressed to Times Want-Ad Collection.

Want-Ads may be left at any of the following Want-Ad Offices:

Broadway Central Bldg., 611 S. Broadway.
Broadway Central Bldg., 611 S. Main St.
Home Bldg., 1240 S. Main St.
Hollywood Bldg., 6331 Hollywood Blvd.
Pantages Bldg., 6th and Hill Sts.
Pantages Bldg., Fourth and Spring.
Security Bldg., 111 W. Sixth St.
Spring-Broadway Bldg., 257 S. Spring St.
Stimson Bldg., 639 S. Olive St.
Story Bldg., 257 S. Spring St.
Strong Bldg., 607 S. Hill St.
Strong Bldg., 611 W. Sixth St.
Strong Bldg., 611 S. Main St.
Strong Bldg., 611 S. Olive St.
Strong Bldg., Fourth and Spring.
Strong Bldg., Second and Main.
Strong Bldg., 257 S. Olive St.
Strong Bldg., 257 S. Hill St.
Strong Bldg., 257 S. Main St.
Strong Bldg., 257 S. Spring St.
Strong Bldg., 257 S. Broadway

WANTED—HELP—Male

Salesmen and Solicitors

SPECIAL—ANSWER THIS QUICK

ARE YOU ACQUAINTED WITH THE WELL-KNOWN FACT THAT THE KINGS HIGHWAY SAVING BANK HAS HUNDRED MILLIONS OF DOLLARS TO INVEST? IF NOT, YOU SHOULD BE. SALESMEN WHO ARE INTERESTED THIS PROPOSITION AND WHO CAN PRODUCE PERSONAL RESULTS WANTED BY THIS BANK. WE HAVE A LIBERAL SALARY AND COMMISSION PROPOSITION TO OFFER THE RIGHT MAN. NO TIME TO BE LOST. WRITE, PHONE OR CALL AT ONCE. PERSONAL INTERVIEW ARRANGED AT YOUR CONVENIENCE. KINGS HIGHWAY SAVING BANK, 1ST FLOOR, SECURITY BUILDING, 6TH AND SPRING STS.

SALESMAN WANTED

OPENING A TRACT ON EAST SIDE NEXT SUNDAY

BIG ADVERTISING CAMPAIGN

MOVIE STARS, PRIZES, ETC.

IF YOU KNOW HOW TO SELL MEN MAKE BIG MONEY, SEE US AT ONCE.

McDONNELL AND ZIS CO.

3813 WEST 6TH STREET

SALESMAN to sell rubber tile flooring; prefer to live in Long Beach; will give party having with some flooring proposition; exceptional opportunity. Address Box 1, Long Beach Press-Telegram.

SALESMAN to sell rubber tile flooring in every county in State; will give party having with some flooring proposition; exceptional opportunity. Address Box 1, Long Beach Press-Telegram.

SALESMEN WANTED

OPENING A TRACT ON EAST SIDE NEXT SUNDAY

BIG ADVERTISING CAMPAIGN

MOVIE STARS, PRIZES, ETC.

IF YOU KNOW HOW TO SELL MEN MAKE BIG MONEY, SEE US AT ONCE.

McDONNELL AND ZIS CO.

3813 WEST 6TH STREET

SALESMAN WANTED

DON'T WASTE YOUR TIME ON UNSALABLE PROPOSITIONS

WE HAVE THE BEST PROPOSITION IN THE CITY TO DILIGENT SALESMEN

SEE MR. HALL, ROOM 1, 1ST FLOOR, 1015 SOUTH FIGUEROA ST.

SALESMAN WANTED

WE WANT SALESMEN WHO ARE DISSATISFIED WITH THEIR PRESENT CONNECTIONS AND WHO ARE WILLING TO WORK FOR THE BEST PROPOSITION IN LOS ANGELES. WE HAVE IT. WE WANT MEN WHO HAVE HAD MUCH MONEY FOR THEMSELVES AND WHO WANT MORE. WE WANT LEADERS. WE WANT MEN WHO ARE NOT AFRAID OF HARD WORK. WE WANT MEN WHO ARE WILLING TO PROVE THEIR WORTH. WE WANT MEN WHO ARE WILLING TO ORGANIZE AND DIRECT THE WORK OF OTHERS. WE HAVE A LIBERAL PROPOSITION TO OFFER SUCH MEN. ADDRESS

P. O. BOX 1746, LOS ANGELES

SALESMAN WANTED

WE HAVE THE LATEST 3D-SELLING PROPOSITION IN LOS ANGELES. EVERYBODY BUYS. EASY TERMS. THE PRICE IS SO LOW THAT YOU CAN'T HELP BUT BUY. MAKE $50 A WEEK AND UP FOR A YEAR. EXPERIENCE UNNECESSARY. WE TRAIN YOU. 6TH AND SPRING.

SALESMAN WANTED

WE HAVE THE CASE OF LEATHER THAT WILL SELL ON SIGHT. SALESMEN MAKE $50 TO $100 A WEEK. SEE MR. ROGERS, SILVER GATE HOTEL, 112 SOUTH MAIN ST.

SALESMAN WANTED

WE WANT TO TALK TO A MAN WHO IS DISSATISFIED WITH HIS PRESENT CONNECTION AND WHO IS WILLING TO WORK FOR THE BEST PROPOSITION IN LOS ANGELES. WE HAVE IT. WE WANT MEN WHO HAVE HAD MUCH MONEY FOR THEMSELVES AND WHO WANT MORE. WE WANT LEADERS. WE WANT MEN WHO ARE NOT AFRAID OF HARD WORK. WE WANT MEN WHO ARE WILLING TO PROVE THEIR WORTH. WE WANT MEN WHO ARE WILLING TO ORGANIZE AND DIRECT THE WORK OF OTHERS. WE HAVE A LIBERAL PROPOSITION TO OFFER SUCH MEN. ADDRESS

P. O. BOX 1746, LOS ANGELES

SALESMEN WANTED

WE HAVE THE BEST PROPOSITION IN THE CITY TO DILIGENT SALESMEN

SEE MR. HALL, ROOM 1, 1ST FLOOR, 1015 SOUTH FIGUEROA ST.

SALESMEN WANTED

WE WANT SALESMEN WHO ARE DISSATISFIED WITH THEIR PRESENT CONNECTIONS AND WHO ARE WILLING TO WORK FOR THE BEST PROPOSITION IN LOS ANGELES. WE HAVE IT. WE WANT MEN WHO HAVE HAD MUCH MONEY FOR THEMSELVES AND WHO WANT MORE. WE WANT LEADERS. WE WANT MEN WHO ARE NOT AFRAID OF HARD WORK. WE WANT MEN WHO ARE WILLING TO PROVE THEIR WORTH. WE WANT MEN WHO ARE WILLING TO ORGANIZE AND DIRECT THE WORK OF OTHERS. WE HAVE A LIBERAL PROPOSITION TO OFFER SUCH MEN. ADDRESS

P. O. BOX 1746, LOS ANGELES

SALESMEN WANTED

WE HAVE THE BEST PROPOSITION IN THE CITY TO DILIGENT SALESMEN

SEE MR. HALL, ROOM 1, 1ST FLOOR, 1015 SOUTH FIGUEROA ST.

SALESMEN WANTED

WE WANT SALESMEN WHO ARE DISSATISFIED WITH THEIR PRESENT CONNECTIONS AND WHO ARE WILLING TO WORK FOR THE BEST PROPOSITION IN LOS ANGELES. WE HAVE IT. WE WANT MEN WHO HAVE HAD MUCH MONEY FOR THEMSELVES AND WHO WANT MORE. WE WANT LEADERS. WE WANT MEN WHO ARE NOT AFRAID OF HARD WORK. WE WANT MEN WHO ARE WILLING TO PROVE THEIR WORTH. WE WANT MEN WHO ARE WILLING TO ORGANIZE AND DIRECT THE WORK OF OTHERS. WE HAVE A LIBERAL PROPOSITION TO OFFER SUCH MEN. ADDRESS

P. O. BOX 1746, LOS ANGELES

SALESMEN WANTED

WE HAVE THE BEST PROPOSITION IN THE CITY TO DILIGENT SALESMEN

SEE MR. HALL, ROOM 1, 1ST FLOOR, 1015 SOUTH FIGUEROA ST.

SECURITY SALESMEN

High-class men to sell 6 per cent preferred stock guaranteed by security. Absolute choice of territory. Address Box 1, Long Beach Press-Telegram.

$5000 a week. No limit. Address Box 1, Long Beach Press-Telegram.

SALESMEN WANTED

WE HAVE THE BEST PROPOSITION IN THE CITY TO DILIGENT SALESMEN

SEE MR. HALL, ROOM 1, 1ST FLOOR, 1015 SOUTH FIGUEROA ST.

SALESMEN WANTED

WE WANT SALESMEN WHO ARE DISSATISFIED WITH THEIR PRESENT CONNECTIONS AND WHO ARE WILLING TO WORK FOR THE BEST PROPOSITION IN LOS ANGELES. WE HAVE IT. WE WANT MEN WHO HAVE HAD MUCH MONEY FOR THEMSELVES AND WHO WANT MORE. WE WANT LEADERS. WE WANT MEN WHO ARE NOT AFRAID OF HARD WORK. WE WANT MEN WHO ARE WILLING TO PROVE THEIR WORTH. WE WANT MEN WHO ARE WILLING TO ORGANIZE AND DIRECT THE WORK OF OTHERS. WE HAVE A LIBERAL PROPOSITION TO OFFER SUCH MEN. ADDRESS

P. O. BOX 1746, LOS ANGELES

TO LET—ROOMS—Furnished

Hotels

ARE YOU LOOKING for a quiet refined hotel, away from the noise of heavy traffic yet within easy walking distance of downtown? Then the new

MAGANN HOTEL

will just suit you. RATES FROM $10 WEEKLY. 725 Hartford st.

HARTFORD ST., 1135—Just opened, $74701. MARGANN HOTEL.

4 blks. west of Figueroa at Seventh st.; new fireproof building; 100 rooms; single and suites; bath optional; elegantly furnished; real clean bed; $2 per day up. Special weekly rates to permanent guests.

HOTEL SENATOR.

1042 W. 6th st. D car, walking dist. Just opened; beautifully furnished throughout; tiled tub and shower baths, hot water; 24-hour hotel service. Special low rates to permanent guests.

STOCKBRIDGE ST. 1, 3356—FIREPROOF APT. NEW MATERIAL. 2 BLKS. Bath, kitchenette apt. ..... $42.50 mo. Com. kitchenette apts. ..... $41.50 per wk. Kitchenette apts. ..... $37.50 per wk. Single rooms ..... $7.50 per wk. Modern. PHONE 872-5265.

THE MARK TWAIN HOTEL. Located in the heart of Hollywood. Modern new hotel; beautifully furnished, every room with bath. Wilcox ave. at Hollywood Blvd. PHONE 464-507.

ROOMS, ROOMS—ROOMS
STILWELL HOTEL
SOUTH GRAND AVE.
TWO-STORY FIREPROOF
JUST THE PLACE FOR AUTO PARTIES. RATES REASONABLE. 971-181.

ATLAS HOTEL, 139 South Fremont, 971—626. 1 blk. from 3rd st. car. Steam heat and all modern conv. $1.50 per day; with bath, $2; per week and up. Telephone in each room. Hot and cold water in each bath. $5 per week and up.

WINDSGATE HOTEL, 445 S. ALVARADO ST. Ph. 626-668. Just opened; beautifully furnished; special weekly and monthly rates. Located in heart of Wilshire district; near 3 & 4 blocks cars. Phone 626-668.

HOLLYWOOD
MOUNTAIN VIEW INN,
6650 Hollywood Blvd. Holly. 7078. Large sleeping rooms, all outside rms. Steam heat, and refreshment service. Rates reasonable.

COLONIAL HOTEL.
NEW
1 BLOCK FROM WESTLAKE PARK. 112 ROOMS WITH OR WITHOUT BATH. 214 S. WESTLAKE. PH. DREXEL. 4852.

HOTEL GOLIATT,
CHEROKEE PICO AND FLOWER.
231 modern, sunny front rooms, tile showers, tub baths; week; with private bath, $10.50 per week up. Reduced rates to parties of 2 or more.

ELEAN HOTEL.
940 S. FLOWER. PH. 870-651. Comfortable outside rooms, walking distance; with; rates; garage in connection.

50 FOR WEEK, 17 ..... 970-000.
DELILAH HOTEL
Everything new; elegant lobby; twin beds if desired; free parking place. 1026 W. 3RD ST. 2 blks. west of Figueroa.

VILLAGE INN HOTEL.
Quiet, comfortable, reasonable; new and modern; every room tile or shower. Invited by 1000 feet of Pac. Ry. Cal. HOLLY 4788. 6766 Selma at Gower.

COMO, in beautiful La Jolla Hotel, Now opened; strictly 1924 modern. Fine cuisine; $17.50 up. Write or wire for folder. $1.50 up. Hotel Como, La Jolla, Cal.

DOMINODORE HOTEL, TIN and LUCAS. 250 outside rooms with bath. Good beds, special rates to permanents. All day passenger garage.

LA PALMA HOTEL,
CORNER 2ND AND FIGUEROA ST. New bldg., new furniture, beautiful lobby. Rates $8 per week and up.

ROOMS—BOARD—ROOMS

HOTEL SENATOR.
1042 W. 6th st. D car, walking dist. Just opened; beautifully furnished throughout; tiled tub and shower baths, hot water; 24-hour hotel service. Special low rates to permanent guests.

STOCKBRIDGE ST. 1, 3356—FIREPROOF APT. NEW MATERIAL. 2 BLKS. Bath, kitchenette apt. ..... $42.50 mo. Com. kitchenette apts. ..... $41.50 per wk. Kitchenette apts. ..... $37.50 per wk. Single rooms ..... $7.50 per wk. Modern. PHONE 872-5265.

THE MARK TWAIN HOTEL. Located in the heart of Hollywood. Modern new hotel; beautifully furnished, every room with bath. Wilcox ave. at Hollywood Blvd. PHONE 464-507.

ROOMS, ROOMS—ROOMS
STILWELL HOTEL
SOUTH GRAND AVE.
TWO-STORY FIREPROOF
JUST THE PLACE FOR AUTO PARTIES. RATES REASONABLE. 971-181.

ATLAS HOTEL, 139 South Fremont, 971—626. 1 blk. from 3rd st. car. Steam heat and all modern conv. $1.50 per day; with bath, $2; per week and up. Telephone in each room. Hot and cold water in each bath. $5 per week and up.

WINDSGATE HOTEL, 445 S. ALVARADO ST. Ph. 626-668. Just opened; beautifully furnished; special weekly and monthly rates. Located in heart of Wilshire district; near 3 & 4 blocks cars. Phone 626-668.

HOLLYWOOD
MOUNTAIN VIEW INN,
6650 Hollywood Blvd. Holly. 7078. Large sleeping rooms, all outside rms. Steam heat, and refreshment service. Rates reasonable.

COLONIAL HOTEL.
NEW
1 BLOCK FROM WESTLAKE PARK. 112 ROOMS WITH OR WITHOUT BATH. 214 S. WESTLAKE. PH. DREXEL. 4852.

HOTEL GOLIATT,
CHEROKEE PICO AND FLOWER.
231 modern, sunny front rooms, tile showers, tub baths; week; with private bath, $10.50 per week up. Reduced rates to parties of 2 or more.

ELEAN HOTEL.
940 S. FLOWER. PH. 870-651. Comfortable outside rooms, walking distance; with; rates; garage in connection.

50 FOR WEEK, 17 ..... 970-000.
DELILAH HOTEL
Everything new; elegant lobby; twin beds if desired; free parking place. 1026 W. 3RD ST. 2 blks. west of Figueroa.

VILLAGE INN HOTEL.
Quiet, comfortable, reasonable; new and modern; every room tile or shower. Invited by 1000 feet of Pac. Ry. Cal. HOLLY 4788. 6766 Selma at Gower.

COME to beautiful La Jolla Hotel, Now opened; strictly 1924 modern. Fine cuisine; $17.50 up. Write or wire for folder. $1.50 up. Hotel Como, La Jolla, Cal.

DOMINODORE HOTEL, TIN and LUCAS. 250 outside rooms with bath. Good beds, special rates to permanents. All day passenger garage.

La PALMA HOTEL,
CORNER 2ND AND FIGUEROA ST. New bldg., new furniture, beautiful lobby. Rates $8 per week and up.

ROOMS—BOARD—ROOMS

24 A Fix. $1.50 up. Weekly rates.
WASHINGTON HOTEL
S. FIGUEROA at 24th st.
A nice new hotel. Rates low. $5 per week and up.

HOTEL PRESIDENT.
907 W. 2nd St. at Alvarado. A new brick building; elegant lobby; elevator service, everything new. Rates $6.50 week up.

HAROLD HOTEL, 838 W. 11TH, also cor. 844 S. Hope. Rooms with or without bath, phones, with or without board.

LAMB HOTEL
719 W. 6th st. In the heart of the downtown district. Furnished garage.

HOTEL DICKINSON, $1.50 day, week. Westlake dist., close in. 749 Bonnie Brae. Drexel 6054.

HOTEL RITZ, 5TH AND FLOWER.
Exceptional rates to permanent guests. Special rates to commercial people.

HOTEL Van Winkle, 4th and Olive, Bonnie Brae st. and up. 249 S. OLIVE.

TO LET—ROOMS—And Board

COMMERCIAL YOUNG MAN wants flat mate. Walking dist. Phone 10-1-1, Inglewood. Large, sunny rm., adjoining bath; suit 1 or 2; $7 per week. Also single room with bath. Fine home, modern conveniences. 1240 WESTMORELAND AVE. Ph. DUNKIRK 6966.

CANTERBURY INN
Furnishes all that must be required by particular people in home atmosphere, with quiet; 2 blks. Westlake park. 540 S. WESTLAKE AVE. 1130a.

MIRAMAR TERRACE.
Choice rooms; 1 to 3; running water, pool table, fine lunch counter; meals, 6 real meals for $5.50; also bed and breakfast. Brac. Inclusive rates. 1 blk. from Miramar. 2000. MIRAMAR TERRACE, 1000 Bonnie Brae. Drexel 6387.

251 S. BANDINI. WILSHIRE DIST.—Large room for 2; very nice; beautiful exposure; adjoins apartment; suitable for business people; walking distance. DUNKIRK 2028.

RED Rose Inn.—Just opened for two ambitious young men; 2 blocks from Pacific Electric; 1 block from Pacific Ry.; new furnishings throughout; 1 block to new HAMPSHIRE or Wilshire blvd. Phone Drexel 6.

ROOMS for 1 or 2; $6 to $8 per week; 1 block from car; 1 block to Wilshire blvd.; with or without board; home privileges; phone; garage. 1126 S. NEW HAMPSHIRE.

ROOMS, $6

TO LET—HOUSES—Furnished

West and Northwest

BEFORE RENTING furnished or unfurnished home, see us; have two choice homes; also furnished rooms; garages; all parts; no charge to you. H. SHERMAN-Wilshire, Westlake, Hollywood and Hollywood Hills; rent from $25 to $500 per month. Furnished room beautifully furnished apartments; also 2 houses, 2 rooms each in Santa Monica; some for sale. We have hotel and rooming houses for sale.
POST & SHERMAN
631 S. Spring st.
Phone 10451—60525

FREE RENTAL INFORMATION
PRICE AUTOMOBILE CO.
Save yourself time, worry and expense by coming to us in the morning office. We have listed in our rent department the best furnished homes, bungalows, apartments, flats, apartments, Wilshire, Westlake, Hollywood, Pasadena and Venice districts.
HARRY GRANT CO.
Los Angeles Leading Rent Office
Main floor Los Angeles Investment Bldg.
Phone 10452—60526

FURNISHED BUNGALOW, 4 rooms and bath; adults; $30. 1124 Ocean View ave., Santa Monica.

FURNISHED 5-room bungalow, 1 block from car line

MISCELLANEOUS—For Sale

WE CAN SAVE YOU MONEY
Furnish everything for your building. Our prices can't be beat. Plans and estimates figured free.

LUMBER, SASH AND DOORS.
Colonial doors at $2.50
Panel doors $3.50
Closet rods, 1.6x2 ..... 45c
Breakfast Nooks $9.50

Work starts; special sizes made to order. Ltd., 9 to 10 sheeting $13 ..... $250

PLUMBING.
SIX FIXTURES (complete to tub)... $110
COMPLETE STOCK PIPE & FITTINGS.

SCHUMACHER PLASTER BOARD, $20 M
48 inches wide; 4½ lengths.
Selected 2-ply, edges and ends made perfect. 1st grade wall board, $25 thous.

HARDWARE.
Front door lock sets, large handle..$4.75
Bronze door sets 95c
Cases special garden hose, per ft... 9½c

ROOFING.
KRAFT SLATE ROOFING, $1.75.
Red or green, slightly imperfect.

PAINTS, $1 GAL.
Graduate House Paint ..... $1.75 gal.
WHITE LEAD, $12.25 HUNDRED
Calcimine Only 4c lb. Special list.

WALL PAPER
1c Roll; Border, 3c Yard.
Patterns sent anywhere. Write for booklet.
WILLARD LINOLEUM CO., 950 So. Hill.
Floor coverings, 45c sq. yd.
WINDOW SHADES, 25-29c, 50c.

SIX ELECTRIC FIXTURES
Beautiful design; only $18.
INSTALLED FREE.
No. 14 Rubber-covered wire, 50c, 100 ft.
$12 ELECTRIC HEATER $7.50
Open 7 to 9 daily, Saturday to 9 p.m.
FREE DELIVERY. BANK REFERENCE.

CANE BUILDING SUPPLY CO.
3 Stores Only. Beware of Imitators.
Main store, NINTH & MAPLE.
Fine auto trade.
PHONE 67-791.
Store 2, 8TH AND SAN PEDRO.
BDWY. 1215—MAIN 2268.
FREE AUTO PARK.

ART LOVERS ATTENTION.
Must dispose of fine collection of reproduction on account of ill health. $35 for selection originally sold at $100. Artists represented: George Inness, William Keith, A. C. Schwerr, Piatt Sohn, A. F. Bellows, and others. For appointment call TUCSON.

OPPORTUNITY.
Buy my fully paid LCE engine at a big sacrifice good for any ready you elect. One engine only. Call 1000 Stanford, DREXEL, 7903.

OSTEOPATH leaving State, violet ray, electric vibrator, ray lamp, medical books, swivel book rack, folding operating table, steel and wood, etc. VERNON 2, Gabbert Bldg.

GOOD team, harness, wagon, hay tarpaulin, 3 Fairway mowers, lawn mower and miscellaneous items for sale. Apply Golf Club House, 457N & MESA DR., or Ver. 9099.

FOR SALE—TENTS, SECOND-HAND
All sizes and weights. A tent that is a tent. DONNLE BROS. INC., 640-42-44 Main. Phone 61. 577-591.

FOR SALE — SHOWCASES, SODA FOUNTAINS, NEW AND SECOND HAND. FIXTURE CO., 1136-1140 S. LOS ANGELES. MAIN 8184.

REFRIGERATORS, BUTCHER, STORE SCALES, REGISTERS, MEAT SLICERS. Bought, sold, exchanged; easy terms. Phone D. M. MORRISON, 212 S. 9th st.

CLOSED CAR SHOW—
RENEWED BEAUTIES AT BARGAIN PRICES. OPEN TILL 10 O'CLOCK. 1114 S. OLIVE.

GOLF supplies, including 2nd-hand clubs, bags, etc. Also 3 Fairway mowers. Apply Golf Club House, 457N & MESA DRIVE. Ver. 9099.

BUTCHERS' SUPPLIES

Refrigerator, display cases, meat blocks, cutting tables, scales, etc. SOUTHWESTERN BUTCHERS' SUPPLY CO., 210 E. 7th.

FOR SALE—Several complete sets of steam fitters' tools, 40% off wholesale price. Call at 900 S. MAIN.

LAWN mowers for sale less than ½ price. Grinding and repairing. CAT. VERNON at Hoover.

FOR SALE—Diamonds, jewelry and other personal property; money lent; bargains. Inquire 1st floor, 1st door, 112 W. 4th st.

SINGER laundry chair, various makes, general Coast agent ranges. Monopoly Sales Co., 1209 S. SAN PEDRO ST.

LARGE antique solid oak stand, perfect condition, 122 N. HARVARD BLVD. 604Y w. phone.

HOFFMAN press, mach. steel boiler, pressing hooks, 4 large racks, ironing board, 3 cane chairs, bargain, for spot cash. 2114 I.

PLUMBING BOOK (COPPER REPAIRER & SWEATER). CHEMICAL WORKS, Campbell Plumbing Co., 3122 S. MAIN. 57-0105.

FRUIT trees, grape vines, roses, shrubs, all kinds. Send for catalog. ELLEN P. DEER NURSERY, 8705 Mesota, 841-891.

MATERIAL for garage 10x16; $42; roofing and siding included; 1670 E. 20th st.

BOULEVARD LUMBER CO. Bundy 1787.

SURGEONS adding machine, late model like new, half price. 706 S. SPRING.

1 17x20 auto tent, 1 folding stall steel bed. Inquire 4323 S. NORMANDIE.

LADY fitted bag, $5. 1885J BIMINI BLVD.

CAMPBELL THE STOVE MAN. Have it done right, it will last. MUTRO, 7084.

SURGEONS adding machine, late model, like new, half price. 706 S. SPRING.

HAVE your feather pillows made at the factory. Anne Feather Co., 1124 Main 1196.

FALL of new calf skin hiking shoes in store. L. 814 N. RIDGEWOOD PL. 436987.

FOR SALE or rent, invalid chairs, Professional Sup. Co., 809 S. Hill. 861-245.

Office and Store Equipment

FOR SALE—TEN OFFICES OF BEAUTIFUL MAHOGANY AND OAK FURNITURE, CONSISTING OF DOUBLE AND SINGLE FLAT ROLL TOP DESKS, TYPEWRITER DESKS BOTH SIDE LIFT AND DROP CENTERS; CHAIRS, RUGS, CONTOUR DESKS, WILL ACCEPT LOANS AND OTHER OFFICE EQUIPMENT. INQUIRE 221 I. W. HELLMAN BLDG. 124 WEST FOURTH ST.

OFFICE FURNITURE—SPECIAL SALE.
60-in. desk, flat, leather, ... $75.00.
60-in. dic. ped., type. ..... $56.00.
48-in. flat, cur. oak top, ... $40.00.
4 Dr. file, side mag. ..... $40.00.
COMPLETE OFFICE EQUIPMENT.
At "low-rent district" prices. Terms.
600-602 FOURTH LOS ANGELES ST.

FOR SALE—If you contemplate selling your business or residence, or buying a store or restaurant fixtures, see us at once and you will be best. RELIABLE FIXTURE CO., 135 W. Spring st. Main 4611.

ROLL TOP DESKS, CLOSE OUT SALE.
I have a lot of new and used roll top desks; would like to close them out this week. Have to move shortly to smaller quarters, positive close out sale. 211 W. 2d.

SHOWCASES, soda fountains, store fixtures. The largest stock in the West. Prices are greatest. WESTERN SHOWCASE & FIXTURE CO., 814-820 S. Los Angeles st. Main 9184.

SHOW CASE
SAFE QUALITY
SHIFFER & SONK SEE OUR PRICES.
119-114 E. 8TH. SEE OUR STOCK.

HALSTEAD DESK CO.
We buy, sell and exchange office furniture. Also repair your old. 1328 S. MAIN. 287014.

OFFICE furniture, roll top and cloth top desks, cases, filing cabinets, a complete line. Lowest prices in the city. SPELAMAN DESK CO., 418 W. 10TH.

FOR SALE—Herring-Hall-Marvin safe. Large size, excellent condition, suitable for lawyer, $200 cash. Also large oak flat-top desk. 706-328. 1156 S. WESTERN.

DESKS—DESKS ALL KINDS
For desks or complete office outfits. Step at Millers, 211 W. 2ND ST. We exchange and rent them to you cheap.

SHOWCASES, store, restaurant fixtures, soda fountains, meat boxes and cases, new and used. WESTERN SHOWCASE & FIXTURE CO., 517-19 E. 9th st. near Wall.

SHOWCASES, office, store and restaurant fixt., bought, sold and exchanged on easy terms. PACIFIC SHOWCASE & FIXTURE CO., 412 E. Ninth st. Main 4473.

RESTAURANT EQUIPMENTS & SUPPLIES counters, ranges, steam tables, dishes. CALIFORNIA STORE FIXTURE CO. Cor. 9th and Los Angeles sts. 10-0058.

MUST sell safe, flat top desk and five chairs. Very cheap. N. ALBERTI, 936 Title Guarantee Bldg.

SAFE bargains, USED at $45, $65, $75. Also new safe with chest $225. Steel filing cabinets, $15. 901 W. 10TH.

SAFES—Always a good selection to choose from. We have both new and used. SHEALY SAFE CO., 946 S. Main.

UNIT office partitions. We mfr. any ward or fin. Get our prices first. Angeles Sheet Metal Works, 1317 Central. Main, 7877-J.

SHOWCASES, scales, counters, center ice cases, registers, dishes, etc. 6 cafe seats. Used, but good. Cheap. 3807 S. MAIN.

DESKS, desk tops, safes, everything in furnish. new, other. KOZFFEL & Eberle Desk Co., 948 S. Hill. 870795.

SAFES—Second hand and new safes priced to sell. RAMBACH SAFE CO., 120 E. 9th, bet. Main and Los Angeles sts.

NEW 13-ft. counter, cheap. Inquire 130 E. FLORENCE, Huntington Pk. Auto Service Shop.

GOOD buys in used oak bookcases and gr. wrought iron desks. DESK EXCHANGE, 945 S. Main. 873-959.

CASH registers, 2nd-hand bargains. 214 E. 9TH ST. 829021. J. A. CASH REG. EX.

BARGAINS in used safes, see HOWARD or STROBEL at 940 S. Hill st.

60-INCH flat top oak desk. Like new, very cheap. 4712 WILLOWBROOK. 2050057.

WANTED — Used office furniture. CALL 812-830. Ask for DAVIS.

SAFE FOR SALE
Inquire 854 E. 20th. Phone 97.

SHOWCASES, soda fountains, flat. WESTERN SHOWCASE & FIXT. CO. 529 S. L. A.

Typewriters and Supplies

NO. 5 Underwood typewriter, guaranteed 1 year, reas. 4712 WILLOWBROOK. 2050057.

MISCELLANEOUS—For Sale

Typewriters and Supplies

FOR SALE—Late model Remington typewriter in first-class shape for $35. We give a guarantee for one year, same as new Remington typewriter is guaranteed. TYPEWRITER EXCHANGE CO., 2nd floor, Strong & Dickinson Bldg., 615 S. Spring.

"ALL MAKES" guaranteed typewriters, sold $5 monthly if desired. Underwood, Remington, Royals, rented 3 months, $7.50 and up. WHOLESALE TYPEWRITER CO., 442 S. Spring st. Metro. 3442.

FOR RENT—Royal typewriter, 2 mo., $5. Guaranteed. 706 S. SPRING. 820-350.

Sewing Machines

SINGER cabinet, like new, very cheap. Singer electric, $55. 1494 W. WASHINGTON.

USED MACHS. All makes, cheap, terms. BOWLEY S. M. CO., 2214½ S. Spring.

SEWING MACHINES (3)—Singer drophead, $18, $15; White, $8. 1027 E. 21ST ST.

SEWING MACHINES (3.) Singer drophead, $18, $15; White, $8. 1207 E. 21ST ST.

DROPHEAD Singer, $8. 106 W. VERNON.

Clothing, Furs, Etc.

MAGNIFICENT Alaskan seal fur cape, 50 in. long, absolutely new Christmas, cost $250. Sacrifice for $150. Leaving for tropics. Husband naval officer, wonderful bargain. 701 morning, 768-000.

OLD CLOTHES—We pay the highest price for old clothes. A trial will convince you. Call Vaber 2162. 761 E. LOS ANGELES ST.

FULL length Alaska seal cape almost new. Cost $500. 1560 E. 20TH ST. Humb. 2526.

VERY fine table for fur left here; new. $20. HOWITT, Room 200, Mason Opera.

GENTLEMAN'S wardrobe, suits, shoes, hats, etc. Size 42. $50 takes them all. 561-13.

Jewelry, Diamonds, Watches

HOWARD watch, gold case, 21 jewels, all 5 pos., etc., thinline. Bargain for cash. Address N, box 500, TIMES BRANCH.

LADIES' solitaire diamond ring, perfect blue white stone, one carat. Will sacrifice for quick sale. Write box 1855, COMPTON.

GENUINE diamond and square cut CULTALS, absolutely perfect, 1½ karat length, $250. 1½ karat, cut over $300. Sacrifice $250. DREXEL, 1948.

DIAMOND. Must sacrifice my beautiful $150 blue-white solitaire; take $75. 909 W. 41ST ST. Phone Ver. 9426.

NEED cash. 1 3-4 carat diamond ring. $375. 554-322 between 9 and 5.

Cameras, Accessories, Supplies

ADAMS' Rotex camera with 3 lenses. Frederick KRAGH, 826 E. Colorado, Pasadena.

Flowers, Trees, Plants

FOR SALE—DAHLIA BULBS, CHEAP. DREXEL, 6061.

PLANTS and shrubbery of all kinds. C. WHELAN, 1950 N. Kingsley Dr., Holly.

Lumber, Building Materials

LUMBER
2x2 O.P., 8 to 20.... $15 PER M
2x4 O.P., 12 and 14.. $20 PER M
5-8 4 to 8 R.W. Nov. city siding ..... $20 PER M
2x6, 8 to 20 Redwood $20 PER M
1x12, 4 to 20 Novelty Siding ..... $20 PER M
5-8x4, 4 to 20 Novelty Siding ..... $20 PER M
5-8x6, 4 to 20 Hemlock Siding ..... $25 PER M

ATTENTION!
POULTRY MEN!
12x6—8 R.W. Flooring $35 PER M
12x4—8 R.W. Flooring $40 PER M
5-Pan. Col. Doors $2.50
Columns ..... $5 Up

BUFFETS, KITCHEN CABINETS AND BREAKFAST-NOOK SETS IN STOCK OR BUILT TO ORDER.
VERNON LUMBER CO.
7955 S. Vernon ave.
PHONE 290231.

LUMBER SPECIAL PRICES
2x3, 2x4 R. O. P., 8 to 16 ..... $25
2x4, 2x6 O. P., 8 to 16 ..... $27
5-8x4 O. P. siding, $35. Let us figure your bills. Will save you money. Delivery anywhere.
BANK LINE LUMBER CO.
2041 S. Western ave. Ver. 9156.

AT GEORGE BUFF, 841-381.
5-8x4, 20 ft. up, clr. $29
5-8 x 12 & 4-6-20 F 1 & O.F. No. 1 com. $38
1½ K. D. O. F. $38
Deliver anywhere. Quality, service, 110th & Moneta, and Nadeau. Ph. Humb. 7865-J.

2x8, 2x4, 2x6 O. P. $20 M.; 5-8x4 Nov. siding, $25 M.; 1x6 O. P. flooring, $42 per M. BAUER-ZEIB LUMBER CO., Alameda and Nadeau. Ph. Humb. 7865-J.

Houses, Buildings—To be Moved

FOR SALE—To be moved seven-room, two-story house, excellent condition, $2500. Located 3829 BEVERLY BLVD. Call Drexel 6879.

DANDY 6-rm. bung., will fit a 40-ft. lot, suitable for duplex. Located 324 W. 107TH ST. Owner on premises 1-5.

SEVERAL houses for sale to be moved. Call after Sunday. CAP. 0950.

WANTED—Miscellaneous

WANTED—BOOKS BOUGHT.
Highest prices paid for fiction, history, encyclopedia, medical, etc., complete lots, fine art works, old books of every description. HOLMES BOOK CO., 233 S. Main. Phone 57-8272. Main 8294. 1853. 875807. "Best prices paid at Holmes."

AVOID THE CONGESTION
OF THE TIMES TELEPHONE SWITCHBOARD BY TELEPHONING YOUR SPECIAL DAY ADS FRIDAY OR EARLY SATURDAY. 7:30 P.M. IS CLOSING HOUR FOR FULL CLASSIFICATIONS. METROPOLITAN 0700.

B-O-O-K-S W-A-N-T-E-D.
Highest prices paid. Single good books complete libraries. Auto calls.
POPPNER'S BOOK STORE.
Phone 58514. 342 S. Spring st.

WE BUY STORE FIXTURES.
Showcases, Scales, Desks, Registers, etc. Get prices. We will bleep you.
CALIFORNIA STORE FIX. CO., 873-028.

WANTED—Surface irrigating pipe, also auto trailer. Address B, box 142, TIMES OFFICE.

WANTED—Second-hand heavy-go-round at once, state prices in first letter. RAYMOND ROSS, Oceanside, Cal.

Discarded Clothes

TOP PRICES PAID FOR LADIES' AND MEN'S USED CLOTHING. PRIVATE AUTO SERVICE. LARGEST HOUSE IN L. A. COHEN, 314-315 W. 2ND. 583-987.

CLOTHING WANTED—1000 MEN'S SUITS. WE PAY MORE. SEND AUTO WILL.
Private auto calls anywhere. Located centrally. LEVIN, 717 W. 6th. Main 2508.

Diamonds and Jewelry

WANTED FOR CASH
Diamonds and Jewelry.
M. WEINSTEIN,
601 Title Guarantee Bldg.
5th and Broadway.

WANTED—Diamonds, pearls, gold, silverware and other valuables. Top prices paid. MARKWELL & CO.,
Suite 302 Citizens Nat. Bank Bldg.
Cor. 5th and Spring Sts. Phone 826902.

WE pay more for your diamonds, old gold, pearls and jewelry than anybody in Los Angeles, 14 years in business. References, J. J. NOLAN, 1st floor, 530 S. Hill.

WANTED—DIAMONDS WHEN DISPOSING of pearls see me and get full cash value. J. C. FERGUSON,
207 Hess Bldg., 219 W. 7th st.

WANTED — WILL PAY MORE MONEY FOR YOUR DIAMONDS AND JEWELRY.
S-A-N-D-A-C-K
811 LOEW'S STATE BLDG. 7TH-BDWY.

DIAMONDS WANTED.
WILL take diamonds as payment on my late near Santa Monica, on Pico Blvd. Phone DUNKIRK 7942.

DIAMONDS BOUGHT FOR CASH.
M. LIGHT & SON, TITLE GUARANTY BLDG., 5TH AND BROADWAY.

DIAMONDS wanted at once. Will pay spot cash. No delay. Free appraisal. ROBBINS, 841 S. Broadway.

WE pay cash for diamonds. HUMPHREYS JLY. CO., 44 Arcade. (Main floor.)

SWAPS—All Sorts

PIANO—New Hallett & Davis grand for upright or diamond, electric, organ, bonds. Address MR. BESTWICK, 20 N. Fair Oaks, Pasadena.

CLOSED CAR SHOW—
RENEWED BEAUTIES AT BARGAIN PRICES. OPEN TILL 10 O'CLOCK. 1114 S. OLIVE.

CHANDLER tour., 7-pass. Trade for Essex, Hupp or complete office outfits. Step BOOGAR & GILLINGHAM, 524 W. Pico.

WANTED—Late model autos for L. A. real estate. Can get you big value for your car. PETERSON'S, 1207 N. Western.

EQUITY 4-rm. house, Hawthorne. For auto and $500 cash. Write 3230 SUNSET BLVD.

FOUR second mortgages, totaling one thousand dollars, for good used automobile. Apply second floor, 112 W. 12TH ST.

SWAPS—All Sorts

HOTEL—Fourteen rooms and restaurant fully equipped. New furniture. Ideal location on Coast Highway near San Diego. Fine opportunity for good business. Get in before the summer travel. $7000, long lease, cheap rent. One of the best on road. For 1st or lots or equity in bungalow. Address O, box 429, TIMES BRANCH.

FOR EXCHANGE—$500 mortgage on Palm Beach County Florida Real Estate for automobile.
501 L. A. STOCK EXCH. BLDG.
Los Angeles, Calif.

FOR SALE—10 acres of orange grove in City of Redlands, close to high school. $10,000, or will exchange for Los Angeles property, improved or vacant. Owner, C. C. BURTS, 645 S. San Pedro. Main 8400.

EQUITY, 80x270, fronting on 2 streets, in Van Nuys, suitable for small chicken ranch. As 1st payment on house or lot, within 3 miles from 7th and Bdwy. Phone HUM. 4834-W.

FOR EXCHANGE—1000 shares Burkeye Union Oil Co., for car or what have you? Address L, box 478, TIMES BRANCH.

HILLSIDE building lot 65-ft. front, on Hollenbeck, 1 block from cars, cheap at $1200, clear title. Want good car. MR. WALTHER, 2214 E. 1st, Angelus 4544.

5 ACRES fruit land in the oil belt near Houston, Texas, for diamonds, acreage or what have you? Address D, box 195, TIMES OFFICE.

SEVENTEEN-room lease and furniture, Westlake district, value $1500; will swap for grocery, jewelry or anything of equal value. 306 S. BROADWAY, Rm. 214.

1-ACRE tracts close in. Van Nuys. Take auto, diamond or what have you? 1847 KIMBROUGH, 1505 W. Pico. 53824.

FARM tractor for vacant property, diamonds or autos. Apply 600 MAPLE AVE.

WANT used car for equity $500 close-in hillside lot. 885-947.

EQUITY 15 inp. L. A. lots. Take autos, autos, or what? CONWAY, 872800.

WILL take 2nd-hand car as 1st payment on lot. DUN. 3780, lot. 5-9 p.m.

RADIO, WIRELESS APPARATUS For Sale, Rent, Etc.

$20 CASH—Fine phonograph record cabinet, or could be used for classy radio set. S. NORTON, 420 W. 32ND ST. Phone 876113.

MUST sacrifice for immediate sale 3-tube receiver with horn. Call evenings. MRS. TEAGUE, 4310 Russell Ave., Ala. 2267-688.

2-TUBE Radiola portable, $60 cash. GARFIELD 2328, O. Hogan, 4901 Baltimore.

WANTED to rent amplifier for 3 wks. Address D, box 74, TIMES OFFICE.

TUBES, $5; amplifier-detector in cons. RADIO EQUIP. CO., 741 Gower. 422-587.

BOATS, YACHTS, ETC.—For Sale, Rent, Wanted, To Let

I AM looking for 40-ft. and next auction my yacht "Tern." Must be seen to be appreciated. 872-209.

AUTOMOBILES, ETC.—Miscellaneous

MARMON AGENCY—

MARMON

1923 COUPE. Practically a new car. Just refinished in rich blue and nickel trimmed. Exceptionally good value and guaranteed through.

1922 COUPE. Exceptionally good finish and runs like a new car. Good tires and upholstering. Guaranteed.

1922 DE LUXE 4 pass. Without a doubt one of the handsomest cars in Los Angeles today. Has every conceivable extra including 2 wire wheels and cord tires, blue Spanish leather upholstering and top to match finish, nickel radiator, etc. Priced very reasonable and GUARANTEED.

1922 TOURING. Just refinished a beautiful gray with black fenders, wire wheels, transom, shield and is exceptionally good mechanically. GUARANTEED.

1920 TOURING. Brand new cord tires and completely refinished and overhauled. GUARANTEED throughout.

1920 CRUMMY roadster. Just refinished "Alpine Green" and trimmed in nickel, wind shields, bumpers, etc. GUARANTEED.

OTHER MAKES

1922 PEERLESS "suburban" coupe. Used very little and shows it. Registered 1924.

"5-B". PIERCE ARROW "sport" touring. Gray finish, excellent mechanical condition.

1920 COLE "8" coupe. Driven very little, 6 cord tires, disteel wheels, etc.

1920 PEERLESS coupe. 2 passenger. Nearly new. Maroon finish with velour u-holstering.

1922 STUDEBAKER "Big 6" touring. Run, in fact a new car. Bumpers, good tires, etc.

1921 LINCOLN roadster. Exceptionally good condition. Bargain for that to satisfied user on the Used Car market.

1920 CHANDLER "6" coupe. Overhauled and repainted. Fine upholstering.

1920 CADILLAC Roadster. Good finish and 5 good tires. Runs fine.

PELTON MOTOR COMPANY
1534 S. FIGUEROA. BDWY. 736.
OPEN SUNDAYS & EVENINGS.

WHY RIDE

In a crowded street car when you can purchase a good used car from us and go where you please in real comfort?

NOW IS THE TIME TO BUY.

Wills Sainte Claire Sedan, new-car guarantee.
Wills Sainte Claire roadster, new-car guarantee.
Wills Sainte Claire touring, new guarantee.

Packard twin, 7-pass., latest series.
1923 Cleveland Touring.
1923 Chevrolet Sedan.
1922 Durant Touring.
1921 H. C.-S. 4-pass.
1920-21 Cadillac Suburban.
1920 Chandler Dispatch, many extras.
1920 Oldsmobile Touring.
1918 Peerless touring.
1917 Chalmers touring.
1917 Reo touring.
1917 Stutz roadster.
1916 Overland touring.

WESTERN MOTORS CO.
1054-58 S. FLOWER ST.

RICKENBACKER SIX.
WE AUTOMATICALLY
discount at the
rate of 5% a week
any used car,
(EXCEPT RICKENBACKERS)
that remains in
our stock unsold
over a certain
definite period.
Open evenings till 9.
LEON T. SHETTLER CO.,
Figueroa at 16th.
Phone 268011.

FORDS
ALL ARE REAL BARGAINS
MAKE US PROVE IT
TO? WOULD NOT EXPECT SO MUCH
1918 TOURING ..... $ 50
1920 TOUR. RUNS GOOD ..... $ 85
1921 SEDAN, EXCEPTION. GOOD. $ 95
1922 TOUR. SPECIAL $295
1923 ROADSTER, PERFECT $325
OUR STOCK OF
USED FORDS
WAS NEVER SO COMPLETE
DON'T FAIL TO SEE THEM. OPEN EVES
CLARK AND LEONARD
AUTHORIZED FORD DEALERS
2219 W. PICO ST. BEACON 6072

LISTEN SH-H-H-H-H.
It is rumored that "the humming bird" made her getaway in one of Bonzani's $50 cars. However, it's no secret. Any used car you buy from Bonzani runs. Try us once for a real bargain. Dependable cars at sacrifice prices.

BONZANI MOTORS
617 N. BROADWAY

AUCTION SATURDAY SALES, 10 A.M., 2 P.M.
Surplus stock of dealers cars, receivers and bankrupt stock to be sold to highest bidder. No reservations. An opportunity to save 40%.
CONSOLIDATED AUTO DEALERS
W. Dwight Hammond, Auctioneer.
5012 Monets ave. Phone 286006.

'23 PACKARD SINGLE "6"—
5-pass. touring. Brand new paint and used tires. Lots of extras. Here is a car you will be proud to own. Easy terms. MR. SIEGMUND, 1070 W. 7TH. DUNKIRK 1180.

GET IN AHEAD—
TELEPHONE YOUR SUNDAY ADS TO THE TIMES FRIDAY OR EARLY SATURDAY. PHONE METROPOLITAN 0700.

AUTOMOBILES, ETC.—Miscellaneous

PEERLESS "8" USED CAR DEPT. PEERLESS "8" USED CAR DEPT.

!!!—BANG—!!!
MORE THAN $31,500
WORTH OF
USED CARS
SOLD DURING THE
FIRST 48 HOURS OF
OUR ANNUAL
MARCH CLEARANCE
A RECORD THAT WILL
LINGER LONG ON
AUTO ROW.

OUR MECHANICAL, REFINISHING AND UPHOLSTERING DEPTS. HAVE BEEN WORKING OVERTIME TO REPLENISH OUR STOCKS, AND IT IS WITH PLEASURE THAT WE ARE ABLE TO OFFER TO THE PUBLIC 28 MORE RENEWED AND REFINISHED CARS FOR TODAY AND TOMORROW, THAT ARE BEING PUT ON SALE FOR THE FIRST TIME. BE HERE EARLY TO GET YOUR PICK.

THE FOLLOWING PEERLESS CARS
CARRY THE NEW-CAR GUARANTEE:

	Reduced to
1924 5-PASS. TOWN SEDAN	$3395
1924 4-PASS. PHAETON	2595
1924 4-PASS. PHAETON	2495
1923 7-PASS. SUB. SEDAN	3175
1923 7-PASS. SUB. SEDAN	3100
1923 5-PASS. TOWN SEDAN	3175
1923 5-PASS. TOWN SEDAN	3175
1923 5-PASS. SUB. COUPE	2675
1923 5-PASS. ROAD COUPE	2795
RUN LESS THAN 5000 MILES. LOOK AND DYE SHOCKS LIKE NEW.	
1923 7-PASS. PHAETON	2145
HARD TO TELL FROM NEW.	

Here are some Peerless bargains that will never be duplicated—Paint, tops, Rubber, Motors, better than the average New Cars:

	Reduced to
1921 7-PASS. SEDAN	$1645
1921 4-PASS. VICTORIA	1695
(LOOKS LIKE A SHOW JOB.)	
1922 4-PASS. ROADSTER	1295
(SPANISH LEATHER UPH., ETC.)	
1923 4-PASS. VICTORIA	1495
1921 7-PASS. PHAETON	975
(TON WINDSHIELD, WINGS, ETC.)	
1920 4-PASS. TOURING	1050
(HAS $600 CALIF. TOP.)	
1920 7-PASS. PHAETON	845
(DEEP, RICH MAROON)	
1920 4-PASS. ROADSTER	875
(SPORT BLUE, WIRE WHEELS)	
1919 7-PASS. PHAETON	495
(NEW PAINT, BURBANK TOP.)	
1918 CHUMMY	395
(REFINISHED ANY COLOR.)	
1917 CHUMMY	375

OTHER STANDARD MAKES
TO FIT ANY PURSE.
ALL WAY BELOW MARKET PRICE.

CADILLAC 23-28 VICTORIA	$2095
CADILLAC 19 7-PASS. PHAETON	1095
CADILLAC 16 TOURING	1095
WILLYS ST. CLAIRE 27 TOURING	1245
BUICK '24 23 SPORT PHAETON	1095
BUICK '23 4-PASS. TOURING	1175
(HAS OVER $700 WORTH EXTRAS)	
WINTON 22 5-PASS. SEDAN	1395
STEARNS 20 SEDAN	1095
STEARNS 20 COUPE	1125
COLE "8" 20 SEDAN	745
CHANDLER 22 TOURING	695
PIERCE "6"-48 19 TOURING	2145
(TON, SHILOH AIR SHOCKER)	
PIERCE "6" 24 SPORT	1495
DANIELS "8" 19 SPORT	695
STUTZ 23 SPORT	1495
STUTZ 19 SPORT	695
STUTZ 19 TOURING	695
MARMON 18 TOURING	445
MARMON 17 TOURING	395
REO 20 COUPE	695
PACKARD TWIN 16 ROADSTER	675
DODGE 22 COUPE	775
DODGE 22 SEDAN	845
PREMIER 22 SPORT	1295
(MAGNETIC GEAR SHIFT.)	
COLUMBIA 6-CYL. TOURING	750
HUDSON 22 COUPE	1195
ESSEX 25 COACH	775
CHEVROLET 22 COUPE	475

SALE POSITIVELY CLOSES
MIDNIGHT, MARCH 14, 1924
SHOP EARLY HERE,
AND AVOID THE USUAL
AFTERNOON CROWDS.
CASH-EASY TERMS-TRADES
OPEN NIGHTS TILL 9:30.
ALL DAY SUNDAY.
STANLEY W. SMITH, INC.,
MAIN STORE,
1616 S. FIGUEROA.
TEL. 280-681.
Hollywood Branch, 6601 Hollywood Blvd. Tel. 471-456. Pasadena Branch, 114 S. Los Robles. Tel. Fair Oaks 24.

PACKARD
USED CAR.
PACKARD TWIN SIXES

TWIN SIX	22	PHAE.	$2400
TWIN SIX	21	SEDAN	2350
TWIN SIX	21	ROAD.	2350
TWIN SIX	21	SEDAN	2350
TWIN SIX	19	SPORT	2095
TWIN SIX	19	SEDAN	1650
TWIN SIX	19	SEDAN	1650
TWIN SIX	19	CABRIOLET	1595
TWIN SIX	17	TOUR.	900

PACKARD SINGLE SIXES

TOUR.	23	5-PASS.	2200
TOUR.	22	5-PASS.	2400
ROAD.	22	2-PASS.	1950
TOUR.	22	5-PASS.	2700
TOURING	21	5-PASS.	1500

OTHER MAKES

BUICK	23	5-PASS.	1995
BUICK	22	COUPE	1750
BUICK	22	SEDAN	1750
BUICK	22	SEDAN	1350
BUICK	23	5-PASS	795
BUICK	19	TOUR.	495
BUICK	19	TOUR.	495
BUICK	18	TOUR.	350
STEPHENS	20	TOUR.	450
STUTZ	17	TOUR.	450
NASH	19	SEDAN	800
MARMON	16	TOUR.	500
MAXWELL	19	TOUR.	500
CADILLAC	22	PHAE.	2250
CADILLAC	22	PHAE.	1695
CADILLAC	20	PHAE.	975
CADILLAC	19	CABRIO.	2000
CADILLAC	12	PHAE.	850
COLE	22	SEDAN.	1400
PEERLESS	23	TOUR.	1795
STUDE. 6	22	SEDAN	1150
STUDE. 6	22	TOUR.	1050
STUDE. 6	21	TOUR.	650
DURANT SIX	22	TOUR.	1095
DURANT	22	TOUR.	550
LINCOLN	21	PHAE.	1795
CHALMERS	23	COACH	1250
FORD	23	COUPE	450
FORD	22	COUPE	400
CHEVROLET	22	TOUR	295
HUDSON	19	SPEED	795

EARL C. ANTHONY, INC.
1001-1003 S. Hope. KFI.
TEL. 871441.

NASH & La FAYETTE DIST.
TROY MOTOR CO.
1923 Velie Tour. In very good condition, fine tires, etc. Only ..$800
1923 7-Pass. Tour. Just repainted, new car guarantee $1075
1922 L. eFayette Tour. Rebuilt, beautiful paint, carries new-car guarantee. Fine tires, etc. $2000
1921 Nash Sport. In excellent condition, good finish & tires $550

TODAY'S SPECIAL.
1923 Velie Tour. Overhauled and refinished throughout. Only $875
1922 Buick Tour. New cord tires, new paint and overhauled. Only .. $875
1922 Ford Coupe. Many extras, good tires, etc. Snap at $275
1922 Buick 4 Tour. In fine condition throughout, good tires, etc. ..$600
1922 Chevrolet Whippet Tour. In fine condition, good tires, etc. $265
1922 Nash 6 Tour. Rebuilt and repainted, new car guarantee .. $975
1921 Cadillac Tour. Just refinished, new tires, etc. Snap at $1750
1921 Velie Roadster. Overhauled and repainted, good tires, etc. $375
1921 Hudson Speedster. Fine condition, good tires & finish $750
1921 Hudson Speedster. Fine condition, good tires & finish $750
1920 Dodge Sedan. Has had the best of care, good tire, etc. $650
1920 Franklin Tour. Refinished and refinish. Only $850
1920 Nash 6 Tour. Overhauled and repainted, good tires, etc. $600
1920 Haynes Tour. Completely overhauled and repainted, only ..$695

EASY TERMS.
TROY MOTOR SALE SCO.
1132-34 So. Figueroa. Bdwy. 0740.

$750 TAKES IT.
Beautiful late mod. Stutz, 4-pass. sport, seat covers, many extras, 5 wire wheels, run only 20,000 mi., like new, going east. Must sac. at once. 4711 FOUNTAIN AVE.

PACKARD single sixes slightly used, 1923, 7-pass. sedan, 1922, 7-pass. touring, 1923, 5-pass. touring. Priced to sell and Guaranteed by Santa Monica Packard Dealer, 1212 SANTA MONICA BLVD., Santa Monica. Phone 24403.

CLOSED CAR SHOW.
RE-NEW-ED BEAUTIES AT BARGAIN PRICE. OPEN TILL 10 O'CLOCK. 1114 S. OLIVE.

FORDSON TRACTOR—Will rent new Fordson Tractors to responsible parties, terms reas. See MARSHALL, 1800 Sunset Blvd.

AUTOMOBILES, ETC.—Miscellaneous

PRICES SLASHED
ON ALL USED CARS DURING
OUR BIG REMOVAL SALE

ALL CARS MUST GO
HENCE TREMENDOUSLY
MARKED DOWN FOR
IMMEDIATE CLEARANCE

VALUES
YOU'LL APPRECIATE

AUTOMOBILES, ETC.—Miscellaneous

Coupes For Sale

PACKARD, 1923, 2nd; like new; ...

PIERCE-ARROW COUPE, 1924; ...

CHEVROLET COUPE, 1924; ...

Delivery Cars

FORD, 1924 ...

Dodge Bros. Cars

DODGE, 1924 ...

Essex For Sale

ESSEX, 1923 sedan; 2 spare tires; ...

CADILLAC '23 SEDAN, 7-pass.—

New paint, new tires and tubes; ...

CADILLAC VICTORIA, ...

Model 61, 7-passenger; ...

CADILLAC SEDAN, MODEL 61, ...

PRIVATELY OWNED; ...

CADILLAC SEDAN, 1923; ...

Fords For Sale

CHANDLER, Lawley 5-A, ...

CHEVROLET 1923 ROADSTER—...

CHEVROLET, 1923, touring; ...

CLEVELAND '22 SEDAN; ...

Hudson For Sale

HUDSON, 1923 7-pass. touring; ...

Jewett For Sale

JEWETT, 1923 sedan; ...

Lincoln For Sale

LINCOLN sedan, 1923; ...

Marmon For Sale

MARMON sedan, 1923; ...

Oakland For Sale

OAKLAND, 1923 sedan; ...

Overland For Sale

OVERLAND coupe, 1923; ...

Packard For Sale

PACKARD, 1923, 2nd; like new; ...

Studebaker For Sale

STUDEBAKER touring car, 1923; ...

Trucks and Trailers

HORSES, MULES, CATTLE—For Sale, Exchange, Wanted

For Sale.

FOR RENT—50 good work mules, near ...

FOR SALE—Fine Holstein Cow, three ...

FOR SALE—Pair Holstein Cow, three ...

400 TONS of 1st class cut and baled hay, ...

POULTRY, PET STOCK—For Sale, Ex., Wanted

Poultry and Poultry Supplies

FOR SALE—Jubilee and Pioneer incubator, ...

FOR SALE—Fine White Leghorn pullets, ...

WANTED—White Leghorn hatching eggs; ...

PULLETS, 150 heavy layers, $2c a lb. ...

PULLETS, 150 heavy layers, $2c a lb. ...

200 New England strain white Leghorns, yr. ...

Dogs and Dogs at Stud

FOR SALE—GERMAN POLICE PUPPIES OF ...

FOR SALE—FOX TERRIER PUPPIES, ...

ENGLISH Terriers and Collies for sale, ...

CLOSED CAR RENTAL

RE-RENTED DELIVERY AT HALF PRICE; ...

Airedale For Sale

AIREDALE, 2 years old, ...

Bulldog For Sale

BULLDOG, 2 years old, ...

Canary For Sale

CANARY, 1922 color, 2 yrs., ...

Cocker Spaniel For Sale

COCKER SPANIEL puppies, ...

Collie For Sale

COLLIE, 2 years old, ...

Fox Terrier For Sale

FOX TERRIER, 2 years old, ...

Greyhound For Sale

GREYHOUND, 2 years old, ...

Police Dog For Sale

POLICE DOG, 2 years old, ...

Scotch Terrier For Sale

SCOTCH TERRIER, 2 years old, ...

Wire Haired Terrier For Sale

WIRE HAIRED TERRIER, 2 years old, ...

Wanted Pets

WANTED—Pet rabbits, ...

Miscellaneous

FOR SALE—Thoroughbred Collie puppies, ...

FOR SALE—Thoroughbred English Setter puppies, ...

FOR SALE—Thoroughbred pedigreed hunting dog, ...

FOR SALE—Thoroughbred Scotch terrier puppies. ...

HIGHLAND and Boston terrier puppies. ...

PEKINGESE, 10 weeks old, ...

PEDIGREE Belgian police dog, 7 mos., ...

SCOTCH terriers for sale, 3 weeks old. ...

HOUSES—For Sale

Miscellaneous

WILSHIRE—$17,500.

PRETENTIOUS SPANISH BUNGALOW, ...

Brand new stucco with tile roof, hardwood ...

$17,500—Cash or terms; ...

$17,500—Cash or terms; ...

$17,500—Cash or terms;

HOLLYWOOD—
For Sale, Ex., Wanted, To Let

$7x12B

The most beautiful home site in Hollywood foothills. Two blocks from Los Feliz and Western. View covers Hollywood and miles of ocean. Lot level and easy to approach. Has frontage on two streets, with all improvements including concrete paving and parkway trees. If you intend building you cannot afford to overlook this offer. Price $6500 with easy terms.
567-567. 473-102.

MR. McLEOD.

$15,000 HANDLES
RIGHT IN HOLLYWOOD HILLS
OVER AN ACRE
PRACTICALLY ALL LEVEL
OVERLOOKING ENTIRE VALLEY
BEAUTIFUL COLONIAL HOME
TILED BATHS AND SHOWERS
SERVANTS' QUARTERS
If you are looking for a home and see this you will buy. Features too numerous to mention. No trouble to show. Leaving for Europe. Must sell at once.
Phone METRO. 1543.

NEAR foothills on level ground, 2-story Spanish type home; interior walls hand decorated. Large living room, Flemish dining room, butler's pantry, kitchen, servant's quarters, basement, laundry, bath, heating, garage for 2 cars. 2nd floor, large bedrooms, 2 baths, shower, sleeping balcony. Entirely surrounded by high, cement wall, cannot be duplicated for price asked. OWNER, 1250 LAUREL AVE. Daily, 1814.

A COSY LITTLE HOME FOR ONLY $6700. IN WEST HOLLYWOOD.
Cash and terms very fair. Five lovely rooms, breakfast room and tile bath. Do not permit this opportunity to slip by. Call us. MISS STROM, with
W. C. VAN WYCK—BROKER,
1043 Highland Ave. (Eastern)
Evenings, 435-484.
674-854.

VERY ENGLISH STUCCO. Brand new, 5 bedrooms, 2 baths, patio, 2-car garage, large rooms, high ceiling hand decorated walls. Best of material, fixtures, etc. Nice neighborhood. 1 block from Sunset Blvd, West Holly. Price at building cost, $20,000, easy terms. CLARKE & NICHOLSON, 6420½ Holly. Blvd. Holly 3415.

HOLLYWOOD BUSINESS FRONTAGE
$10,000
UNDERPRICED.
For a quick profit buy this lot, $10,000 below adjoining lot near corner of Ivarene & Vermont. POTTER & SMITH, 4610 Hollywood Blvd. Ph. 503-107.

INVESTOR'S OPPORTUNITY
Will sacrifice new double bungalow now building for quick sale. $1500 under selling. Corner of Santa Monica near La Brea. Real bargain. Better hurry. Call or phone FOSSLER & PILCHER, 1616 Cahuenga. Phone Holly 3505.

LAUGH THIS OFF!
Seven-room modern home on prominent boulevard, exclusive section, cost $7000 to build, on lot valued at $2,000. Owner will sacrifice for $5,000, cash payment $3500. Position awaiting me in East; must leave by 15th. Call 7068 HOLLYWOOD BLVD. Phone 475-201.

$3000 CASH for quick sale buys 6-rm. modern stucco bungalow, hdw. floors, built-in features, artistic finish, beautiful hand moulded fireplace. Lawn, beautiful shrubbery, garage. Located in West Hollywood near 2 schools. Exceptional value ugly. A. L. NICHOLS, 4979 Melrose. 431446.

NEW 6-room stucco, 50-ft. lot, $3000 undeveloped. Tile bath and sink, lawn and garage, paved and bank. Garage, only $4000, balance $47.50 monthly. Quick action necessary, near new high school and car lines. Owner will be found at 1250 GARDNER near Melrose, Santa Monica Blvd. car.

FOR SALE AND I MEAN IT
My home, West Holly, for $250 furnished add room to build a 6at. Wonderful location for tea room or doctor. Lease can't be beat. Lot 100 feet deep; the price $25,000. See it today. 7061 HAWTHORNE AVE.

FOR SALE BY OWNER—Hollywood property, sacrifice on account changing plans of building. Am forced to sell my eight-room bungalow, stucco, brand new, very beautiful. Price $9000. $1000 will make price, balance $50 per month. 1237 THIRD St. SANTA MONICA. Ph. 22-236

WE offer a real home of 7 spacious rooms in Le Mirada, close enough to those who want it, and removed from the traffic near Excellent condition. Attractive and flexible. Garage. $11,000, terms. Other wonderful bargains. LEACH REALTY CO., 6400 Sunset. 458727.

FOR RENT—At once, 6-room bungalow, strictly modern, Chinese rugs, mahogany furniture, double garage. Phone in-quire 1249 N. Gardner St., Hollywood, or phone 1 to 3, 374 N. GOWER, Holly. 3758. Must see; owns 1244 Vine st., Hollywood. Phone 1814.

HOLLYWOOD—UNRESTRICTED—
Lot 50x150 on Lexington ave. 1 blk. west of Western, 2 blks north of Santa Monica. Rise for investment. Price $15,000, half cash. Terms.
WILLIAM C. WARFIELD,
2701 Temple St.

HOLLYWOOD BARGAIN, $8500—
Large 5-rm. modern bungalow, lot 50 x150, north of Santa Monica Blvd. Just off Western. Owner has left city and is making improvements to sell. OWNER, 913 N. HESPERIA. Holly. 1811.

$8000—$2000 CASH buys a new 5-room stucco bungalow and garage on 50x150 unrestricted lot, worth $9000. Two blocks north of Sunset Blvd. Owner leaving state. See WRIGHT & HOGAN, INC., 1606 N. Vermont ave. Call for MR. MYERS. 596-175.

OUR OFFICE AT YOUR CONVENIENCE!
Let us handle your property. Rents and leases with Miss Putnam, mgr. Rental Department.
THE WILSHIRE-DUNHAM CO.,
6421 Hollywood Blvd.
Phone 471-194.

HOLLYWOOD SACRIFICE
Beautiful 5-room home, Tenafound Dr., above Franklin. Constructed for home. Built-in features, artistic finish, fireplace, tile bath, linen. Price low for quick sale. Easy terms. FRANKLIN HOLLYWOOD INV. CO., 6065 Franklin. 472946.

$4750, 50x120 corner, lot, corner Hollywood and Normandie, 1 block from Vermont car. Best buy in all Hollywood. Signed lot buy in all Hollywood. $1500 quick profit. Must act quick. A. A. PATTERSON, INC., 1200 W. Western. 4351128.

FOR SALE—Lot 140x170 on Nottingham Drive, two blocks north of Los Feliz in Hollywood's most exclusive residence district. Owner going across. WILLIAM MEAD, owner, 5125 Los Feliz Boulevard, between Vermont and Western.

A REAL BARGAIN—
Large residential Hillside lot, 5 minutes from center of Hollywood. Price $1225. $225 down; balance 3 years. Call O'NEILL, 6731 Sunset. Evenings, Dunk. 4159.

EXCHANGE

Business property improved with store bldgs., on busy corner. Want some local trade and cash. FRANKLIN HOLLYWOOD INV. CO., 6065 Franklin Ave. 472946.

NEW home in foothills, $10,000, beautiful 2-story home, mottled cement trees, in picturesque hillside north of Hollywood Blvd. 3 bdrms., garage. Real furniture in 14-rm. living-room. Terms, 4726S1.

$2000 CASH
Please let us show you this artistic 6-room bungalow, near Vermont and Holly. High School; lot 50x150; $10,000, easy terms. 6087 HOLLY BLVD. Holly. 4096.

FOR SALE—$6000. Heart of Hollywood. Lot 50x150. Will build to suit. Small splendid court sites, $15 monthly. Small down payment. 6234 SUNSET BLVD. Holly. 3762.

NEW 10-room dwelling, 1035 & 35 Ravenna, near Santa Monica Boulevard, best buy in West Hollywood, something new in 3 dwellings. Open for inspection, 1 to 5 p.m. PHONE 472117.

OWNER must sacrifice 7-rm. residence on unrestricted corner lot; best part Holly-wood; must move; cash or terms. Must be at once. $11,500. 1201 DETROIT ST. Holly 1972.

FOR SALE—
$5100, SMALL CASH PAYMENT, balance rent, new garage, new paving now. New Bungalow, tile bath, fineest of Hollywood.
1256 CAHUENGA AVE. Ph. Holly. 4822.

HAVE BUYER WAITING FOR HOLLYWOOD DISTRICT OF ALL KINDS QUICK ACTION.
THE WILBUR-DUNHAM CO.,
6421 Hollywood Blvd. Phone 471191.

WANT TO GET BARGAIN IN HOLLYWOOD DISTRICT. MUST BE BARGAIN OR WON'T CONSIDER. PLEASE GIVE DESCRIPTION AND BEST TERMS. ADDRESS X, BOX 294, TIMES OFFICE.

FOR LEASE—TEA ROOM or DANCING STUDIO, large floor space, living rms. in connection; on Cahuenga street; Hollywood. Call HOLLY 2008.

APT. site, heart of Hollywood, 1½ blks. north of Hollywood Blvd. West side of 1ner st. 80x186. $5 per back. OWNER, 4715S8.

$9000—5-ROOM new stucco. West Hollywood, latest features, shrubbery, lawn in front, garage. $2000 cash, balance $50 month. OWNER, 567-648.

$11,500, SPECIAL barg. Investigate, improv. view lot, 6-rm. home, 2 baths, 2 sun parlors, 4 bdrms. 1201 Sunset Blvd., furn. or unfurn. OWNER, 567-646.

4-ROOM bungalow furnished, 2 bedrooms, garage, phone, shower. 1612 NO. HARVARD BLVD. Franklin Court. 472-111. 564-849.

FOR SALE—Near Sunset Blvd., this stucco, also new 4-r. home in rear. No agents. 1497 GORDON ST.

$10,500, 7-ROOM stucco, fine location near Hollywood Blvd. Garage, terms. No agents. 472852; evenings 470014.

CLOSE to Los Feliz Blvd. is my fine Hollywood lot. $400 cash down this week and $20 per month. No agents.

$11K choice residence lots, $3250 to $4000; easy terms, 4 blks. to Central Holly. 6087 HOLLY. BLVD. Holly. 4096.

OWNER overlooking $1200 in his 7-room home. Must sell. Big terms. 2239 to locate. 1257 Ivanhoe. Call 674-857.

HOLLYWOOD—
For Sale, Ex., Wanted, To Let

LOOK AT 1250 GENESEE ST.
OPEN FOR INSPECTION, INCLUDING SUNDAY, 10 TO 5 P.M.
This charming English 6-room strictly modern BUNGALOW, located in beautiful West Hollywood. Splendid construction brick and stucco. Living room beamed ceiling, finished in 1-2 sawed oak in old English with brick arched entrance and fireplace. Size 10x27 ft. 2 master bedrooms, large double dressing room, 2 baths complete, ice refrigerator. Double garage. Fenced brick walled front patio with numerous special features. Including beautiful solarium. Don't miss inspecting this beautiful home. $10,000 to handle, balance easy terms.
MILLER REALTY CO.
478-822. 7400 Sunset Blvd.

FOOTHILL HOME
$6000. CASH PAYMENT
9 rooms, two-story Spanish home 3 sunny bedrooms and two tile baths upstairs. Large living room and dining room overlooking city. Breakfast room, maid's bedroom and bath downstairs. Double garage. Large lot, beautiful shrubbery. This is an honest buy.
A. R. STRODF CO.
4705 Hollywood Blvd. 596-934—594-473.

BUSINESS LOT, also Apt. Site 55x150 near Vermont cor. Franklin. $250 per foot. Terms. OWNER, 727 So. Alvarado St.

HOLLYWOOD RENTALS AND LISTINGS.
IRWIN REALTY CO. 5533 HOLLY BL.
3626 Miss WINN. 472058.

LEASE and furniture of 12-unit court, near U.C.R.B. Nets $350 a mo. $6000 will handle. 1001 N. VERMONT. 596085.

6 RMS. mod. 1242 N. KENMORE. Lot 50x150, worth $6750, house cost $6500. Can be bought for $11,000, easy terms. 598843

$1250 $500 under price. Improved lot. Easy terms. 5072 SUNSET.

5-ROOM bungalow, $5650. Small cash payment. PHONE 439095. No agents.

FORCED sale, Hillcrest business lot and 6-rm. home. Good income. 595608.

BEVERLY HILLS—
For Sale, Ex., Wanted, To Let

BEVERLY HILLS SACRIFICE
A 80-100 acres restricted site with unobstructed view of city, mountains and ocean. Approximately $20,000 has already been invested in landscaping this property. 380 trees have been planted. Swimming pool, tennis court, foundation for home and other buildings are in. Architect's plans and miniature model of home to be erected can be seen at our office. This property is priced $30,000 will control this investment, balance arranged.
LOU ROSE, INC.
Ph. 539071. 470 Beverly Dr., Beverly Hills.

WONDERFUL BUY
Corner on Rodeo Drive, 3rd block north Santa Monica Blvd., 90x207, in best part of Beverly Hills near Hotel. Owner will sacrifice for $8250.00. About half cash, balance terms.
BURTON REALTY COMPANY,
Burton Way at Rodeo.
Phone 505-670.

REAL HOME
Splendid Location. Large Lot
New house, 7 rooms, 3 master bedrooms, tile bath with shower, maid's room with bath, with spacious living room, with unusual fireplace, Tiffany finish, beautiful light fixtures. Tile kitchen with adjoining breakfast room. Attached garage, with adjoining room and bath. Grounds are improved. Lawn sprinkler system, etc. A REAL HOME. Price $28,000. Ask for MRS. CARR with
PABST & KEITH
1239 Burton Way. Ph. 559-704.

BEAUTIFUL BEVERLY HOME.
3 min. from Bev. Hills Hotel.
Newly Landscaped. Two Veranda.
300-ft. frontage.
SEVEN LARGE ROOMS.
New house, 3 master bedrooms.
2 baths, sewing-rm. Radio den.
3-car garage, serv. quart. above.
GREATLY UNDERPRICED.
$32,500—$12,500 will handle.
Ask for Mr. Hanshaw with
PABST & KEITH
1239 Burton Way. Ph. 559-704.

TWO BLOCKS FROM INTERSECTION WILSHIRE & SANTA MONICA
50x140. Income.
Special price $4250.00.
Cash $1500, balance terms.
BURTON REALTY COMPANY,
Burton Way at Rodeo.
Phone 559670.

RESIDENTIAL INCOME.
Northeast corner Maple & Alden.
$1x150. Special price, $3750. Part cash, balance terms.
BURTON REALTY CO.,
Burton Way at Rodeo.
Phone 559670.

BUSINESS CORNER.
85 ft. on BURTON WAY within 1 block of WILSHIRE for $17,-000, about 3 cash.
BURTON REALTY CO.,
Burton Way at Rodeo.
Phone 559670.

BEVERLY HILLS BUSINESS LOT
$4000
50x100 near Santa Monica Blvd.
CLARKSON REALTY CO.
Phone 453-530. 9084 Sunset Blvd.

HIGH CLASS RESIDENCE, corner lot, 125x150, Spanish block south of Sunset, priced for quick sale $15000 under lot prices adjoining property. Also, 8½ acres Coldwater Canyon, 4 to 6 years old Multifloland Drive. Ph. 559198.

RESTRICTED residence lot, surrounded by nice homes within 4 blks. of new grammar school (which is to be completed by August 1). Price only $3000. Phone MR. MILLER, 5092585.

IF IT'S FOR SALE IN BEVERLY HILLS
We have it.
YOUR REALTORS, Inc.
1436 Burton Way. 1249 Wilshire Blvd.
Phone 559495. 559078.

A GOOD BUY.
Corner lot in choice residential section in Beverly Hills north of Wilshire boulevard. Priced right for quick sale. Phone 559295. Mr. Miller.

MODERN HOMES
$18,500 to $55,000 will handle any size of type to suit. C. J. ANDERSON, Builder, 4110 Wilshire Blvd. Wilshire 1000.

GLENDALE—
For Sale, Ex., Wanted, To Let

WE HAVE FOR SALE
A BEAUTIFUL HOLLOW TILE HOME.
8 large rooms on a lot 60x160 on W. Doran st. in the finest residential block in Glendale. The interior finish downstairs is southern gum. It is a house built by Nathan Bigdon and is built to last for centuries. Yet all the conveniences and built-ins are there including good furnace, extra toilet, showers, etc. A large living room, bay window dining room, pleasant breakfast room, thoroughly modern sanitary kitchen, lavatory, etc. This is the downstairs arrangement. Upstairs are linen closets, room closets, four bedrooms, tile bathroom and balcony. The grounds were laid out by a skilled landscape gardener and have many rare shrubs and trees growing in just the right places, over well kept lawns with up to date sprinkler system. The price is $20,000 with reasonable terms to responsible buyer. See this today.
DIETRICH REALTY CO.
133½ S. Brand. Glendale 2921.

NEW home, six rooms and bath, hardwood floors, garage. Cement drive on lot 50x150. Near car line. Bus passes door. A bargain at $7500, $2500 cash. CURRIER, 900 W. 7th st. Phone Main 3456.

BUNGALOW BARGAINS
OVER A HUNDRED TO CHOOSE FROM
$5000 AND UP. EASY TERMS.
ALBERT ZWICKEL,
1312 So. BRAND.

ASBESTIC STUCCO DUPLEX—
Income $126. $11,500. Terms. Cor. Stocker and Campbell st. Tile sink, bath, mantels, Humphrey heaters, double car. OWNER, 515 Sweet ave.

Owner sacrifices new 6 room duplex, lot 75x175, alley cement at 202 and 204 E. Cypress ave. Bet. Elinor 220, W. 9th. Bdwy.

WILL take diamond or trust deed as part 1st payment on new 6-rm. house, close to new high school. Phone GLENDALE 3440-W. Ask for Jack Boyce.

PASADENA—
For Sale, Ex., Wanted, To Let

For MEMBERS and NONMEMBERS
"Annandale Country
GOLF CLUB"
LOTS—HOMES—ACRES
by MILES of GREEN LAWNS
Drive over today and see office opposite Annandale COUNTRY GOLF CLUB
West end of Famous
Colorado St. Bridge, Pasadena
Phone Fair Oaks 6492

$500—NEW, $1500 down. By owner. Five large rooms, two bedrooms, hardwood floors, real fireplace, built-ins. Large garage, cement walks and drives. Close to schools, car and bus lines. In good locality. Another nearly completed $5000. H. N. CLARK, 1971 N. El Molino ave., Pasadena. Calo. 8165.

FLINTRIDGE RESIDENCE
on high, sightly 2-acre knoll—9 rooms—3 baths—and rears of—2-car garage. To effect quick sale price reduced $10,000
MACRIANNAHONON
Owner's agent.
Pasadena. Fair Oaks 4201

FOR SALE—In Oak Knoll, new eleven-rm. house, three master bedrooms and sleeping porch, two maid's rooms. Beautifully decorated. Grounds landscaped. BYNUM & BYNUM, 217 S. Myrtel ave., Monrovia. Phone Black 456.

MAYE $818.00 equity in lot 10 Michigan Blvd. Highlands. $1,000 equity in lot $355 equity lots 68 and 69 Inspiration Way, Yuingas. Want $500 cash. 8 ACRES, box 742, Casa Grande, Ariz.

ALHAMBRA—
For Sale, Ex., Wanted, To Let

$1500 CASH—
5-ROOM NEW STUCCO.
ALL OAK FLOORS
TILE DRAIN BOARD
Price $6000. 50x120.
NEAR SCHOOL AND STORES.
ALSO 6 AND 7-ROOM
NEW STUCCO. OPEN SUNDAY.
W. DIONTSIUS.
16 E. MAIN. PHONE 1614.

SUBURBAN HOME.
MODERN FIVE-RM. BUNGALOW, all the built-in features; oak floors in living and dining-room; two nice bedrooms, rest of all on east front lot 70x225 with nice garage, corner of alley drive. Look it over at $5500; $1000 cash, terms to suit. Property one block to car line.
HYSELL, 129 N. GARFIELD AVE.

BEAUTIFUL HOME, ONLY $8000—
6 rooms, stucco, tapestry paper, hardwood floors, double garage, location can't be beat. Will guarantee that you'll buy it if you don't be duplicated for $10,500. Only $2500 down. Balance easy terms. W. M. PIERSON, 23 N. Garfield ave., Alhambra. Phone 208-W.

FOR SALE—5-rm. cozy bungalow; hardwood floors throughout. Lot 50x150 to an alley. Garage and additional rentable outbuilding. Screen and large yard. Very fine neighborhood; ½ block to car line and stores. Price $7000; terms. See OWNER at 223 Story Bldg., L. A. Phone 8940060.

$6500—5-rm. bungalow, strictly modern. Hdw. floors, 2 bedrooms, garage, fruit trees and shrubbery. Two blocks from car line on S. Electric Avenue. See C. TAYLOR, 500 E. W. Heilman Bldg. Broadway 1582.

FOR SALE—My equity $2100 five room stucco for $1500 cash. Ellsworth, 804 Bartlett Bldg. Phone 625-264.

HERE is a mighty good buy, 2 houses on one lot, $100 income. Cash $2400, bal. $50 mo. 8822861.

FOR RENT—$35, new 6-up room stucco bungalow, 1 blk. Fair Oaks. 625-264. L. A. Ellsworth, 804 Bartlett Bldg.

SEE KNOWLTON for your home now, owning or to. Curtis. RAMONA GARDENS

EAGLE ROCK—
For Sale, Ex., Wanted, To Let

SACRIFICE AT $6000. FURNISHED.
Only $1500 cash, bal. $75 per mo., including everything. New 5 floor and floor. furn. Located N. of Blvd., within 2 blks. center of town. This is best bargain in town. Save $2000. Call at 2051 BROWN CO., 2051 Eagle Rock Blvd. Ph. Cor. 2028.

NEW 6-rm. stucco & garage, tile mantel, built cases, hdw. floors, large closets, fruit trees. Corner lot 1 blk. to car. $5500, terms reasonable. Owner, at 5217 WINDEMERE, Cor. 4988.

NEW 5-rm. home, north side. Lawn and flowers. ½ blk. to bc car. Must be sold; $7750, terms $2. 2122 COLORADO BLVD. Cor. 1810 evenings.

FOR SALE—Residence, four rooms, complete, modern. For particulars at the premises. 1586 GLEN VIEW, Eagle Rock.

$750 DOWN—$4750—$50 PER MO.
New 5-room, 2 bdrms., hdw. flrs., gar., near Colorado Blvd. H. F. ROGERS, 2032 Colorado Blvd., Cor. 1319.

HIGHLAND PARK—
For Sale, Ex., Wanted, To Let

$6500 TAKES new 5-rm. modern bungalow, hdw. floors, gumwood finish. Nothing like it for $7500. Terms. Owner built. Shower bath, floor, built-in features, screen porch, large garage. Lot 50x150. Close to car and stores. Owner, 1½ blks. to car and shopping. Must sell this week. 4810 CORLISS ST. Cor. 4793.

BEAUTIFUL, 5-ROOM BUNGALOW, sleeping porch. Built-in features. Lot 40x132 with large garage. Terms. Price $5350; $1000 cash, $40 month. Remember, this is a plastered home, in lower part. Owner, 1240 N. ALTA VISTA. FOR SALE BY OWNER. Garf. 3767.

MODERN 5 rooms and garage, corner lot, 2 blocks car, school, etc. Room for another house on lot. Bargain for cash or might consider some terms. $7000. Tel. GAR. 2477.

NEW 4-rm. house, $5250, $750 down. New 4-rm. house, $4500, $750 down. Corner lot 50x125, $1600, one terms.
D. R. McCLURE REALTY CO.
4849 York Blvd. Garf. 6068

LOT 40x130 WITH GARAGE—
Improved street. 1½ blks. to car.
Price $2100. Easy terms.
HOME OF OPPORTUNITIES.
5408 York Blvd. Garf. 4793.

SACRIFICE—18 lots Annandale, near church of the Angels, Ave. 64; 42x150, $450 each. Fine building proposition. O. F. SMITH, 405 S. Hill St. Main 2846.

DANDY NEW 4-RM. MODERN BUNGALOW
40x132. All large rms. and vacant. Only $900 down. Price $4850.
BUCHANAN REALTY, 6178 York Blvd.

BARGAIN in small home, new and cheaper than rent. MONTE VISTA REALTY CO., 206 N. Ave. 50. Garf. 1471.

INGLEWOOD—
For Sale, Ex., Wanted, To Let

SEVERAL fine homes for $4500 and $500 will handle. New.
Lots of lots from $750 to $1800. Small payments. Some choice of those.
Good 5-rm. modern in every way. $4500, $500 down, balance $40 per mo. at 6%. JEROME TOY & CO.
E. 216 E. Regent st.

HUNTINGTON PARK—
For Sale, Ex., Wanted, To Let

9 ROOMS and bath, $2250. Small payment down. Inquire Tweedy Blvd. Lumber Co., Alameda and Tweedy Blvd., or come to 11150 W. 67TH ST. before 8:30 a.m. and ride over with owner.

$50 CASH, $25 a mo. Lot 40x174, in Southgate, bus transportation. Best buy on market. 288 E. FLORENCE AVE.

OWNER—5-rm. bungalow, for $2500, $1000 cash. 820 FLOWER ST. Walnut Pk. 2544684

SANTA MONICA—
For Sale, Ex., Wanted, To Let

BUSINESS property in Santa Monica for sale; 5 stores and 12 beautiful flats, as above. Wonderful view of ocean. Address owner, box 165, SANTA MONICA.

CORNER 106 ft. on Pico Blvd. 180 on 2nd. 2 blocks from the Pacific Ocean. Less than $500 front foot. Real commercial. E. S. WHITE, 2400 Santa Monica Blvd. Ph. 67-3188.

SANTA MONICA—
For Sale, Ex., Wanted, To Let

SANTA MONICA, The fastest growing and most beautiful BEACH TOWN IS THE WORLD.

On the ocean front, Two brick stores, 8 rooming house of 18 rooms, a three-roomed cottage in the rear, present income pays a splendid percentage on the money. $40,000.

300-foot frontage on OCEAN AVENUE, apartment site, $50,000.

100-foot frontage on San Vicente Blvd., $20,000.

BUNGALOW COURT of six units, income $4200 per annum. $7000 cash handles. $27,500.

FOUR-FLAT BUILDING, $27,500.
A. H. WEST,
1237 Ocean ave., Santa Monica.

A SACRIFICE.
The most magnificent home in Santa Monica's exclusive Palisades between 4th st. and the ocean on Marguerite. Modern in every respect; south front lot 107x210 sun room, living, dining, music and billiard rooms, art gallery, four bedrooms, two tile baths, large breakfast room, tile kitchen, screen porch, furnace & stoverooms. Large four-car garage with 4-room flat above, beautiful fruit trees, plants and shrubs. Elegant and costly drapes included with place.
Call or 'phone for appointment.
E. H. HUDELSON, Owner.
1436 4TH ST., SANTA MONICA.

FOR SALE—
Two-story, eight-room house, Twentieth street at Brentwood Terrace, Santa Monica. Lot 92x149. Hardwood floors throughout. Living room and dining room in Arkansas red gum and Tiffany finish. Inspiring view of mountains and sea. Priced $25000 under value for quick sale.
NATHAN F. SMITH, Owner.
1437 Fifth st., Santa Monica.

WILSHIRE BUSINESS
Corner 100x100 deep, only $21,000.
Corner 100x100 deep, only $15,000.
Inside 100x150 deep, only $10,500.
Inside 40x110 deep, only $3250.
BARGAIN REALTY CO.,
1718 Wilshire Blvd.
Ph. 20333. Santa Monica.

IN BRENTWOOD PLACE, two blocks from club grounds, 6-room bungalow, sleeping room, fl. living-rm., two bedrooms, patio, etc. Just completed. Must be sold by April first. Bargain. Owner. Address A, box 241, TIMES OFFICE.

PALISADES BEACH.
New 6-room, 2-story house, 3 bedrooms, $15,000, terms, sand lots, $6000 and up.
F. K. BUNDY,
48 YEARS ON THE BAY.
128 S. M. BLVD. PHONE 21182.

WONDERFUL HOME SITES
LOW PRICES
MORTON & FRANKLIN, Realtors.
Ocean Ave. at Colorado.
Phone 20974. Santa Monica.

GET OUR FREE MAP AND LIVE LIST of best buys in Santa Monica.
KOCH REALTORS, Bank of Italy Bldg., 7th & Olive, Los Angeles. Met. 3329.
Santa Monica Office—1322 3rd St.

WE ADVISE FOR THE BEST
YOU DO THE REST.
A. STANLEY WHITE & CO.,
Ph. 24241. 704 Santa Monica Blvd.

If you want to make money in S. M. property BUY IT FROM NETTLESHIP, 1115 Santa Monica Blvd.

"SANTA MONICA'S BEST BUYS"
are found at 504 Wilshire Blvd.
W. W. BENNETT, Ph. 22504.

FOR SANTA MONICA INVESTMENTS.
MOORE & REALTY CO.,
1326 Third St. Santa Monica.

SAWTELLE—
For Sale, Ex., Wanted, To Let

LOT 40x140, alley, corner on Santa Monica Blvd. Income in $250 per ft. $11,000 will buy if sold this week. P. O. box 278, SAWTELLE, CAL.

S.W. CORNER lot on Santa Monica Blvd., Sawtelle, 140 ft. to 10 days to owner. Price under market value. 2503 112TH AVE., Sawtelle Ph. 23814.

WE CHALLENGE comparison, convenience, price and terms for new homes.
MINNESOTA INV. CO.
Ph. 22029. 270 Santa Monica Blvd.

CITY LOTS AND LANDS—
For Sale

A SURE PROFIT,
AND A SPEEDY TURNOVER.
Lot 47x125, Westwood. $1500, only $600 cash. 1944 Westwood Blvd. Owner by a San Francisco man who is anxious to sell at cost.
60x150, cor. Westwood Ave. and 80th st. $17,750, about $4000 cash. This is the cheapest corner on Western north of Manchester.
Lot 35, Block 10, Tract 5405, Midwick, in Alhambra, $2200, only $800 cash. Non-residence corner.
½ acre corner, Shoup & Carolina sts., Hawthorne (Liberty Acres.) $1700, ¼ cash, balance $20 month.
HOWARD-ALLEN.
Nothing Else But a Square Deal.
560 Citizens' National Bank Bldg.,
Phone Faber 1214.

For MEMBERS and NONMEMBERS
"Annandale Country
GOLF CLUB"
LOTS-HOMES-ACRES
by MILES of GREEN LAWNS
Drive over today and see office opposite Annandale COUNTRY GOLF CLUB
West end of Famous
Colorado St. Bridge, Pasadena
Phone Fair Oaks 6492

$1450—$350 CASH—
Another 50x133 high lot in Westwood, just off Pico, in built-in section. Fine street, sidewalk, gas, water, electricity in; $39 monthly. The studio site you have been looking for. Don't let this slip by again.
FORT & ROBINSON.
Two phones, 568-651; 507-262.

CORNER LOT, $5750
One block from Wilshire Blvd., near Highland. 60 ft. frontage. A beautiful location and our best buy in a residential lot.
CHELEW & HOTT
Wilshire at Harvard.
Drexel 4286. Open Sundays.

FOR SALE—
CORNER SNAP.
Southeast corner 2nd & Lorena Drive. A big lot in heart of close-in apartment-house development, at less than inside frontage price.
BROKERS CO-OPERATE.
CARLTON F. BURKE, EXCL. AGT.
710 Van Nuys Bldg. Broadway 1582.

DON'T READ THIS
Unless you are looking for the best investment lot in town. A 50-ft. frontage 150x150, including a 7-room bungalow. Located on N.W. corner of Wilton and Elmwood. For further information, call Mr. Koch or Mr. Brockamp, with
FORD & BECKER.
607 S. Western ave. Dunkirk 1000.

FOR SALE—HILLSIDE LOT
Extra bargain, 83 ft. frontage, in Hollywood Bryn-Mawr tract. Wonderful view of ocean. A lock will convince you this lot is worth more. Price $1500. Quick sale. My client paid $3500 for it last May and we have canceled check to show. Price $2500 down, $500 on trust deed. G. G. SCHONFELDT, 6371 Yucca st., Hollywood.

SIXTH STREET FRONTAGE
$640 PER FOOT
½ block from Union ave. at $640 a foot, 60-ft. frontage. If you have priced 6th st. property you will appreciate this offer. If you haven't, price is quick and thin.
Call MR. BROCKAMP, with
FORD & BECKER.
607 S. Western ave. Dunkirk 1000.

30x135, $245—
$10 cash, $10 monthly buys it. Five close in lot, 9 miles to L.A. Bus and car service. Build a temporary home and quit paying rent. Water, oiled street installed now. 2 lots, both at this price, 70 feet and one. No obligation. East First st. car to Brooklyn and Rowan ave. LOFTUS LAND COMPANY, 4101 Brooklyn.

APT. LOT, $5000 UNDER VALUE.
Right at 9th & Vermont on best street for only $11,100. Lots like it are selling for $18,000 each in same vicinity. See MR. CURRY or MRS. CLARK at 5608 S. Vermont ave.

BEAUTIFUL WILSHIRE RESIDENCE COR.
Highly improved, $16,000 restriction, east front, very high ground on 70-ft. concrete street. 1 block from Wilshire blvd. 96 ft. frontage, 140 ft. deep. Best buy in Wilshire for $7500, easy terms. Call owner, 762580.

WILL SELL RIGHT if sold at once, fine lot in Llano de Rosario near Country Club Drive. Ideal spot for a home. Has beautiful view of hills and city, street and sidewalk already in. Call OWNER, $77232. No agents.

SAC.—Prot. $3000 below val.; 50 ft. view lot, unrest., 2 blks. Sunset blvd., 7 min. from P. O. Owner, 1 to 5, 1201 Ivar; must sell bit, go with high class re. & ins.; $2000, $1000 cash. Owner, 6216½; Br. Ver. 8015.

GOOD BUYS.
NEAR MELROSE AND LA BREA.
2 50-ft. lots—100x130, Suitable for flats, apartments, court, $2450 each. No agents. METROPOLITAN 3824.

LOS FELIZ BLVD. 60x170, unrestricted, $6500. 81 of Vermont. Also on Feliz Blvd. 60x180, restricted, $8500. W. of Vermont. Mr. Smith, 4508 Hollywood Blvd. 595-965.

FOR SALE—61 lot in Metropolitan Center, 50x165. S. MAIN. Hotel Charlton. Phone during day, Capitol 1214.

WESTWOOD—Residential business lot in the walnut grove for sale by owner. P. F. SMITH, Beverly Hills P. O. box 978.

SACRIFICE BY OWNER
Beautiful Sunset Knoll business lot. Real buy. BEACON 8787. apt. 102.

CITY LOTS AND LANDS—
For Sale

FREE BARBACUE AND BAND

$100 GOLD GIVEN AWAY $100

ALSO

$2000 CASH CERTIFICATES

TO APPLY ON THE PURCHASE

OF ANY UNSOLD LOT

AT PASADENA VINEDO

EAST PASADENA

SUNDAY, MARCH 16TH.

FREE TICKETS DISTRIBUTED

ON THE GROUND

BY

AIRPLANE AND SALESMEN

YOUR ONLY OBLIGATION

IS

TO BE ON THE GROUND

TO PARTICIPATE

DISTRIBUTION OF PRIZES

10 A.M. TO 3 P.M.

COME AND BASK IN THE SUNSHINE AT THE FOOT OF MT. WILSON. HEAR THE

HOLLYWOOD LEGION BAND

PARTAKE OF

CHEF FREDERICO RAMERIS

BARBECUE AND

REFRESH YOUR SOUL WITH THE BEAUTIES OF THE

MOST DELIGHTFUL SUBDIVISION OF SOUTHERN CALIFORNIA, AT

PASADENA VINEDO

FOOTHILL BLVD. AND

DAISY ST., LAMANDA PARK

IN PASADENA, THE CITY

BEAUTIFUL, AS THE GUESTS

OF THE SUBDIVIDERS

THE BABCOCK INVESTMENT

COMPANY

CORNER PICO AT VERMONT.

PHONE BEACON 0805.

FOOTHILL BLVD. AT DAISY ST.,

EAST PASADENA

CITY LOTS AND LANDS—
For Sale

STOP! LOOK! READ!

THE GREATEST OPPORTUNITY

EVER OFFERED.

GIGANTIC CLOSING

OUT SALE

OF CITY VIEW HEIGHTS.

SUNDAY, MARCH 16TH AT 2 P.M.

BY M. W. FRANCE & CO.,

SALES CONDUCTORS.

The Great Southwest's finest residence section on Greater Manchester, destined to be the greatest and most important highway in Southern California. Water, gas, electricity, sidewalks and curbs, facing on wide, paved street. There are only a few remaining lots in this most desirable residence tract with an elevation of 225 feet. In order to close them out at once we have turned the entire tract over to

M. W. FRANCE & CO.,
SPECIAL SALES CONDUCTORS.

This nationally known firm will conduct the biggest value giving close-out sale ever held on a subdivision. In order to give the general public the benefit of the extra low close-out prices and prevent speculation by big buyers and dealers, each buyer will be limited to 2 lots. Be here when sale starts at two o'clock, as it will not be long before entirely sell out what is now left in this tract. Each lot marked with Special Sales price.

Terms, 1-4 cash, balance 3 full years.

POTTER & SMITH,
SUBDIVIDERS,
225-8 LOEW'S STATE BLDG.,
LOS ANGELES.

Drive out South Vermont or Western to Manchester and follow red sales arrows and the crowds to tract, or take any yellow car marked "V," and go to Vermont and Manchester. Our free autos will take you to tract.

BUILDERS, TAKE NOTICE
$3750 TERMS
Cor. lot 51x125, unrestricted, Hillman Blvd., Los Feliz. Room for double and single home, surrounded by new houses. You can make good money on this by building. Owner must sell. Contract to brokers for MR. RAYMOND, 4719 W. Wash. 73241.

HERE'S a real good buy for a small amount of money or time; 2 lots 40 by 135 on paved street. Bought together they are $2300 with down payment of $600, bright or will trade for car. Balance $50 a month with interest. Buildings going up all around them. See MR. Decker with TUOMINSON, 6121 Los Feliz Blvd.

FOR SALE—
60-ft. lot of GROUND, 7320 square feet, level, full street improvements, water, gas, electricity, fine view of mountains, healthy locality, well-graded street. Price $600. Terms, balance payable $7 per month. Why not buy this piece of property for a home? See owner, 517 DOUGLAS BLDG., L. A.

BALDWIN HILLS VIEW LOT
50-ft. on Mullen ave. near 52nd st., facing East. High-class L.

MOUNTAIN, CANYON PTY.
For Sale, Exchange, Wanted

LARCHMONT
Beautiful Cabin Sites.
Overlooking
Lake Arrowhead
LARCHMONT INVESTMENT CO.
1168 Broadway Arcade Bldg.
Phone Faber 2991.

WANTED—
Cabin site, subdivision, $50 acres or more. Must be close to Los Angeles. Describe fully. Address M, box 580, TIMES BRANCH.

FOR SALE—$50 acres with fine Mineral hot springs; ideal for gun club or resort. Price $25,000. INO. DEEGAN, 4003 Brighton ave.

LOT 21, Block 154, Beverly Glen. 50 ft. on Blvd. $650 cash. Address N, box 580, TIMES BRANCH.

EASTERN, NORTHERN PTY.
For Sale, Ex., Wanted, Etc.

For Sale.

IOWA BARGAIN. 320 acres near Armstrong, Emmett County, $80,000. Exceptional corn and hog land. All under cultivation and fenced. Substantial eight-room house, cattle sheds, corrals, etc. Owner lets make attractive proposition. Some trade considered. W. R. DURBIN
Los G. MacLaughlin Co., 119 E. Colorado st., Pasadena. Metrop. 5010

2000 ACRES of virgin soil under the new Grants Pass, Oregon, Irrigation District. Write for our proposition to bona fide settlers. CHICAGO LAND CO., Masonic Temple, Grants Pass, Oregon.

For Exchange.

2000-A. stock ranch, 1 mile from Claypool, Idaho, bet. 2 R.R.s. 60% level, tillable; spring water; 1000 cords wood. Will exchange for or submit Calif. improved or unimproved. Cost owner $50,000 clear of encumbrance. Owner, Box 4520, Phoenix, Ariz.

MR. BUILDER.
Have 4-unit new bung. court, income $1710 room for 4 more units. Price $13,500 and cash. Want larger court or what have you in exchange. 905 W. 7TH ST., 57 varieties.

C. C. CURNUTT CO.

EXCHANGE or sell Toronto, Canada, Yonge St. New store, 42 South Central, well leased for eight years; $40,000 mtge. can be had. Will exchange for Los Angeles property. Owner, W. LONG, Ph. 439-538.

Will exchange my clear lots, located in Covington Park for L. A. and environs. What have you? Box F, C. MUREN, 804 A. G. Dailey Bldg.

HAVE corner lot in New York City, cash value $3500 clear. Want L.A. or vicinity property, merchandise, diamonds, or what have you? 215 Black Bldg. Phone 827-348.

$500—BUYS 10 acres prospective oil land, 10 miles from Long Beach; $10 cash, $10 monthly buys entire tract. Such land at Hollywood sold for $1000 per acre. Think of it! $500 per acre. Only a few tracts left. CHAMPION OIL CO., 514 Lissner Bldg., 257 S. Spring st., L. A.

$100 DOWN buys one acre, good soil, water piped to each lot, 2-room cottage, $450 cash. Only 10 miles from City Hall, suburb of San Diego. Rise of $500 easy terms. Fast growing section, where values are increasing rapidly; are buying, why not buy right? GRABLE-FRANCISCO-BLESPUHN CO., 514 Lissner Bldg., 257 S. Spring st., L. A.

$100 PER acre. 1,000 a. subdivision, 10-acre tracts, level, best of water, school on property. P. W. GLADHART, 1725 W. 6th st. Drexel 0497.

GOVERNMENT LAND—
and Reclamation Lands

RECLAMATION CEMENT—100 A. level land with well 30 ft. down. Can also handle you on perfect title. HARDY, Metro. 4025.

SUNSHINE D. 4½ lots, drive, price and stakes, $30 ft. Bdwy., Sun. 621

OIL PROPERTY—
Miscellaneous

FOR SALE—
A PROVEN OIL FIELD

Owner must sacrifice for development. Will sacrifice any part of 200 acres in fee for $350 per acre. Shallow field. 350 to 600 feet to oil. Purchase base High gravity. $4 per barrel.

HARRY M. GIFFEN.
701-2 Story Bldg. Phone Main, 2540.

FOR SALE IN FEE
10 A. CLOSE TO CARMENITA WELL.
Land on all sides leased to big oil companies. Only one left this size. Price $3111 per acre, payable half terms 6% interest. Call
JENKINS REALTY CO.
Corner of Agua and Main, Artesia, Calif. Phone A-282.

WANTED TO DEVELOP proven oil land for interest in property or payable in oil or assist co-operative with partial development expenditures. Address R. HAMETT, 1005 Claus Spreckels Bldg., San Francisco, Cal.

FOR SALE—40 acres adjoining oil production and development, at an agricultural price, $1000 per acre. Balance can be held. For appointment call 857-890, ask for BIDWELL.

OIL MEN ATTENTION!
For lease or sale, 1 acre and half new in North Lomita. Just a few feet from producing well. Owner, 23841 EAST CHESTNUT, LOMITA, Cal.

MUST sell or lease for oil, 143 acres of land in Caddo field, Section 23, Township 21 South, Range 14 East MIDAS OIL CO., 211 Worth Building, Fort Worth, Texas.

CAN give lease on 100 acres near Western and Rosecrans ave. Attractive proposition to those interested in drilling. 6270 S. VERMONT. University 3042.

I OWN and offer for sale oil royalties in several wells at Torrance. Will sell cheap. See owner, MR. BUCKLEY, 632 W. 6th st. Main 8447.

TORRANCE
SPECIAL BUYS AND LEASES
G. W. VOORHIES, Phone 822.
201 CONSOLIDATED BLDG.

FOR LEASE, TEN ACRES NEXT TO STANDARD AND MAGNOLIA LEACH. OWNER, P.O. BOX 12, REDONDO.

FOR SALE—80 acres Penn Grant oil, Salt Lake Co., $4000. Clark, 63 Eureka st., Pasadena.

GOOD oil lease near production. Call 307 N. ALAMEDA, Compton.

ORANGE, LEMON, WALNUT
Groves

For Sale.

20 ACRES Navel oranges, modern 6-room house and other buildings, 20 shares Riverside water, and orange tract to pick. Located 1½ miles of First St. in Rialto. Price $18,000. Will take 5 family fruits and nuts; a nice home and a bargain at $16,500 with crop. Place's your bet, and come across. GRABLE-FRANCISCO-BLESPUHN CO., 514 Lissner Bldg., 257 S. Spring st., L. A.

$100 DOWN buys one acre, good soil, water piped to each lot, 2-room cottage, $450 cash. Only 10 miles from City Hall, suburb of San Diego. Rise of $500 easy terms. Fast growing section, where values are increasing rapidly; are buying, why not buy right? GRABLE-FRANCISCO-BLESPUHN CO., 514 Lissner Bldg., 257 S. Spring st., L. A.

$100 PER acre. 1,000 a. subdivision, 10-acre tracts, level, best of water, school on property. P. W. GLADHART, 1725 W. 6th st. Drexel 0497.

GOVERNMENT LAND—
and Reclamation Lands

RECLAMATION CEMENT—100 A. level land with well 30 ft. down. Can also handle you on perfect title. HARDY, Metro. 4025.

SUNSHINE D. 4½ lots, drive, price and stakes, $30 ft. Bdwy., Sun. 621

OIL PROPERTY—
Miscellaneous

FOR SALE—
A PROVEN OIL FIELD

Owner must sacrifice for development. Will sacrifice any part of 200 acres in fee for $350 per acre. Shallow field. 350 to 600 feet to oil. Purchase base High gravity. $4 per barrel.

HARRY M. GIFFEN.
701-2 Story Bldg. Phone Main, 2540.

FOR SALE IN FEE
10 A. CLOSE TO CARMENITA WELL.
Land on all sides leased to big oil companies. Only one left this size. Price $3111 per acre, payable half terms 6% interest. Call
JENKINS REALTY CO.
Corner of Agua and Main, Artesia, Calif. Phone A-282.

WANTED TO DEVELOP proven oil land for interest in property or payable in oil or assist co-operative with partial development expenditures. Address R. HAMETT, 1005 Claus Spreckels Bldg., San Francisco, Cal.

FOR SALE—40 acres adjoining oil production and development, at an agricultural price, $1000 per acre. Balance can be held. For appointment call 857-890, ask for BIDWELL.

OIL MEN ATTENTION!
For lease or sale, 1 acre and half new in North Lomita. Just a few feet from producing well. Owner, 23841 EAST CHESTNUT, LOMITA, Cal.

MUST sell or lease for oil, 143 acres of land in Caddo field, Section 23, Township 21 South, Range 14 East MIDAS OIL CO., 211 Worth Building, Fort Worth, Texas.

CAN give lease on 100 acres near Western and Rosecrans ave. Attractive proposition to those interested in drilling. 6270 S. VERMONT. University 3042.

I OWN and offer for sale oil royalties in several wells at Torrance. Will sell cheap. See owner, MR. BUCKLEY, 632 W. 6th st. Main 8447.

TORRANCE
SPECIAL BUYS AND LEASES
G. W. VOORHIES, Phone 822.
201 CONSOLIDATED BLDG.

FOR LEASE, TEN ACRES NEXT TO STANDARD AND MAGNOLIA LEACH. OWNER, P.O. BOX 12, REDONDO.

FOR SALE—80 acres Penn Grant oil, Salt Lake Co., $4000. Clark, 63 Eureka st., Pasadena.

GOOD oil lease near production. Call 307 N. ALAMEDA, Compton.

POULTRY RANCHES—
For Sale

FOR SALE—80 acres dairy and poultry ranch, 15 head of cattle, 2 horses, all kinds of farming tools, turkeys, chickens and ducks, family orchard, berries, oranges and other fruit. 4-room house, reservoir, spring water, gas pump, for irrigating, all for $7500, ¼ cash. W. R. DUNMIRE, 3705 Maple ave. Act quick.

POMONA HOME ACRES
Ideal for poultry, fruit, garden. Acre $1000, $1600; half acres $580, $750; 1-5 cash, balance $10-$25 per mo. Domestic water, gas, electricity, irrigation water, bearing peach trees. GEO. L. STENSGAARD, Pomona, Cal.

$250 PER ACRE and up in 5-acre tracts, near Uplands, $50 per acre down, balance easy. Ideal turkeys, chickens, rabbits.

Free trips daily, 10 a.m.
TAYLOR & SCHMIDT
Room 412 Haas Bldg., 7th and Bdwy.

21 ACRES Valencias and walnuts. Magnificent home, nr. proposed 100-ft. Manchester Blvd. Best buy in L. A. county today. Underpriced $500 per acre. Excellent terms. DOWNEY REALTY CO., 209 N. Crawford, Downey, Ph. 174.

2½ ACRES rolling hill, dandy poultry ranch, irrigating, city water; $1061, $263 down, balance like rent. W. F. KINSEY, Gen. Del., Arcadia.

REAL ESTATE—
For Sale—Miscellaneous

"J-U-S-T F-A-C-T-S"
WE SECURE ALL AVAILABLE INFORMATION REGARDING PROPERTY IN LOS ANGELES AND ENVIRONS, WILL NOT PERSUADE, INDUCE NOR INFLUENCE, BUT WITH ALL THE FACTS IN YOUR POSSESSION YOU SHOULD DECIDE ACCURATELY AND WISELY.
REALTY SERVICE BUREAU,
1118 STORY BLDG. MET. 7208.

DON'T WAIT
UNTIL SATURDAY NIGHT TO YELL—PHONE YOUR SUNDAY ADS TO THE TIMES. DO IT FRIDAY OR EARLY SATURDAY. 7:30 P.M. IS CLOSING HOUR FOR ALL CLASSIFICATIONS. METROPOLITAN 0700.

ACREAGE, SUBDIVISION
Miscellaneous

BEAUTIFULLY
LOCATED
ACREAGE
CLOSE IN AND VERY DESIRABLE

Acreage for subdivision is getting very scarce, therefore it is a rare opportunity when 80 acres of beautiful land with every requirement for subdivision is offered. Located close to the city with convenient transportation facilities, boulevards, superior neighborhood with beautiful scenery and unobstructive view. This can be picked up for $2500 per acre or the price of one lot when subdivided.

BEAT THIS IF YOU CAN.

Call A. G. Brose, 978451, with

JOE TOPLITSKY COMPANY.
205 E. W. Hellman Bldg.

NO MORE LIKE IT—80 ACRES
Positively the closest acreage to Los Angeles obtainable. How does this sound for a proposition? Four frontages; three fronts on concrete highways, one industrial, which will soon be in use. Every property in lots are clear profit after subdividing selling cost. Lady almost all-cash. With our liberal terms and frontage land at $5000 an acre cash. There will be no hesitation if you will look into the matter in my office and permit me to lay the facts before you. F. E. MILNES, 2020 Mutual Laughlin Bldg. Phone, 820830.

A RARE PROPERTY.
The last large tract of ocean frontage available with water. Three-quarters of a mile of ocean frontage at Venice beach. One hour north of San Diego. 4½ hours from Los Angeles, $350 per acre. Way under market price. Will consider splendid opportunity for subdivision or club site. Over a mile of paved highway frontage. This won't last long and then no more at $350.
Phone HOLLY 4327 or write R. L. BACKUS, 1052 Cherokee ave., Hollywood.

SUBDIVIDERS.
200 ACRES
$500 A. 70 miles from L. A. Under irrigation. 9½ miles pipe line. 8 million capacity reservoir. Pump station on property. Ideal for fruit, alfalfa, cotton, garden and poultry. Ready to subdivide immediately.
$200,000 cash will handle.
Farm lands are getting active. Now is the time to buy.
OWNERS' INVESTMENT CORP.
218 Union Oil Bldg. Bdwy. 1083.

FOR sale for subdivision, 19 acres level land with good 12-room house and barn, corner of Santa Monica Blvd. and Vine st., from Riverside Courthouse, in new Magnolia District near Pacific Electric cut-line. Gas, electric light and power, city water, domestic and irrigating water; adjoining property is subdivided. Proposition is worth investigating. See this at once. R. GREENE, 704 Orange St., Riverside, Cal. Phone 528.

76 ACRES
For Sale by Owner
Reduced through the property. Yellow pine 7 rooms, one story, on the property. Street one side, being paved by city. Level land. Favorable trust agreement.
PRICE $2000 PER ACRE.
ROY C. LICHTY.
1205 Lane Mtg. Bldg. 979-985.

FOR SALE—Best orange grove subdivision in San Gabriel Valley, where property is selling now. Boulevard, street car, gas, electricity, water. Improvements in and paid for or city bonds or deferred payments in this, or other good subdivisions, or will buy syndicate's subdivision site and $10,000 can be made in five months. For appointment PH. 839-494 mornings or evenings.

2½ ACRES ripe for subdivision. New road construction about to be built. Five hundred feet frontage. One of best corners in Lankershim district. Will double in year, but owner must sell now. Offered at $3000 cash. Owner, 5272 for quick sale. See C. A. HUNT, 521 Glenwood Rd., Glendale.

FOR SALE
READY TO SUBDIVIDE into 20-acre tracts for alfalfa, cotton, fruit, grapes, small dairy ranches, value $600 per acre. Improvement, balance to suit. Price only $70 per acre. Call KNEWING, Metro. 2158. 801 Lane Mtg. Bldg.

40 ACRES IN CITY LIMITS OF LONG BEACH—Ripe for subdivision. $1600 per acre; market price. Exceptionally good terms. Owner forced to sell. Act quick. DELABRIE & MACDUFF, 27 American, Long Beach.

BEAUTIFUL, modern country home, Mahogany finished, large living room, fireplace and trees, fish pond, large swimming pool. Double garage, 220 ft. on Blvd. Price $37,000. Bank loan, $20,000. Will exchange for income. HARBORSIDE REALTY-MAN, 307 Grant Bldg.

BETWEEN 5 AND 7:30 THE TIMES' TELEPHONE SWITCHBOARD IS SWAMPED WITH "WANT ADS." AVOID DELAY BY TELEPHONING YOUR SUNDAY ADS FRIDAY OR EARLY SATURDAY. METROPOLITAN 0700.

IDEAL ZONE B LOT.
High, Close to Hyer, car line, stores and schools. Great for large court or apartment. Priced for quick sale, $6500. Will take trust deeds at face or high class car to $2500 or discount for cash. Call E. J. McMURRAY, 473-172.

FOR EXCHANGE—By owner, for local or middle western, old established business, easy to learn. Suitable for man and wife. No Sunday work. Nets around $4000 per year. $5500, clear. What have you? HOLTOM, 217 E. 1st, Long Beach.

NO matter what you have or what you want, our Exchange Department can assist you. You will appreciate our service. PETERS-RHOADES CO., 1220 Title Insurance Bldg.

WANTED—In exchange on elegant 8-room home in Hollywood foothills, west of Highland near Bowl, a large shady lot in Glendale or foothills. Will pay cash. Owner, 1141 CRELLIN-BIGGS CO., Realtors, 817232.

5 ACRES, clear, 11 year old oranges at Fontana, Calif.; House, chicken houses and etc. Value $9000. Exchange for Los Angeles property. MR. WRIGHT, 945 W. 7th st.

BEAUTIFUL 10-unit court in best part of Hollywood. Leased $4800 per year. Price $40,000; terms. Price $40,000; terms. Want clear eastern for equity. M. L. VAN HORN, 512 Grosse Bldg. 856-860.

2 STORES, 5 room bungalow and garage, on corner lot, Washington Blvd., just built. Opening for grocery or any business. Price $15,000. Will take lot for part. WINSHIP, 879172.

CITY, COUNTRY, EASTERN.
SEE HARRY I. MACK, MGR.
THE EXCHANGE DEPARTMENT,
MERRICK & BUDDICK, INC.
405 S. HILL ST. 827168.

RIVERSIDE bargain, 20 acres citrus, 25 ac. immed. bal. oranges. Fruit, proof. No bumper crop. Will take lot or trade for Los Angeles income. MARLOW, 4800 S. Figueroa. 290826.

FOR EXCHANGE—I have city income for clear ranches. Also clear ranches for city. Can match most any proposition.
MERRICK & BUDDICK, INC.
6000 Hollywood Blvd. Phone 439406.

FOR EXCHANGE—New Hollywood income, Mtg. $35,000, income $600 monthly. Want $7500 cash, clear; subdivision or ranch to $20,000. THOMPSON, 929 Story Bldg. 881-845 or 882-104.

FOR EXCHANGE—Splendid farming acreage in San Joaquin Valley for Los Angeles residential property. Phone 822704, JOHN P. BUSHNELL, 324 Bradbury Bldg.

WANTED—
Real Estate
Miscellaneous

LOTS, houses, income and business property, city. If you want to invest and realize sell, write, phone or bring me your listings. Have sold a number of properties recently within 24 hours. Price and terms are the main arguments for quick action.
JACK ISENSTEIN.
Nothing big but a square deal.
Phone Faber 1214.
806 Citizens National Bank Bldg.

BE independent. Cut out the landlord. Good half acre tracts with 2-room house, gas, water and electricity. Near yellow car. $1750 will consider diamonds or trust deeds as first payment. 1001 CITIZENS NAT. BANK BLDG., 6th and Spring.

WANTED—To purchase from owner only, Modern home $20 to $25 per month, in city or vicinity, from $25,000 to $30,000. Address K, box 208, TIMES BRANCH.

WANTED—Your east of Main St. property for sale. Write me description and lowest price. S. J. BUSH, 1201 E. 7th St., L. A.

REAL ESTATE—
For Exchange
Miscellaneous

WE offer expert service in our exchange dept. Write us description of your holdings and we will inspect them immediately and advise with you. Can use ranches, city and eastern properties. Prompt result our motto. BURKE, CULLEN & POYNTER, 2900 E. 1st st.

WANTED—
Real Estate
Miscellaneous

FOR spot cash, entire Hollywood home of lot. Must be bargain. Address E, box 247, TIMES OFFICE.

EAST OF MAIN PROPERTY, bought, sold, Write GEO. S. GRANT, 1315 E. 12th.

For Cash—Not Classified.

OWNERS OF HOMES, RANCHES, ACREAGE, TOWN OR CITY LOTS: If they are desirable, well located and priced at market value, under our exclusive method we believe we can sell them for you on short notice. Address N, box 571, TIMES BRANCH.

Houses.

MR. OWNER—Wanting to sell, have you informed yourself on our special method OF SALE which gives you your net price quickly and at a low cost? Investigate. BAILEY & STURGIS, 718 W. 6th. 821926

WANTED—Furnished bungalow, rent to apply on purchase price later or furnished bungalow nothing down, pay $50 per month. H. TUNISON, Gen. Del., Balboa, Cal.

WANT—bungalow or duplex in good location. Will give $5750 first mortgage, payable $375 per month at first payment. 215 BLACK BUILDING. 827-348.

WANT bungalow with 4 bedrooms, west of Vermont, north of Jefferson, near car line. On high ground. Address M, box 583, TIMES BRANCH.

WILL pay $1000 cash and $1000. Good trust deed, as first payment on 5 or 6-rm. home. A. B. SORRELLA, 1201 E. 7th.

WANT—2-story house, no. of Sunset Blvd. Must have 4 bdrms., up to $30,000 cash. 8056 SUNSET. 431047.

WANTED—From owner, for cash, vacant double or 2 houses on lot. Address O, box 482, TIMES BRANCH.

6-RM. house, high ceiling, big lot. Address R, box 52, TIMES OFFICE.

Lots

WANTED—One good lot for flat. Will pay cash. Address J, box 474, TIMES BRANCH.

WANTED—Westwood lots in the walnut grove tract, unit 11. Give price and terms, lot and block number. Address A, box 62, TIMES OFFICE.

WANTED—For cash, lot in industrial section. Must be priced right. C. F. HARTUNG, 2149 Sacramento st. 828-243.

WANT FOR $6000 ALL CASH, FLAT LOT, close in, west side. Must be bargain. Am principal. 827172.

LOTS, clear for 3 bungalows, clear. Income $1560. Price $12,000, clear for clear. JNO. MILES, 723 Grosse Bldg.

I WILL buy lots that are bargains in west or northwest Los Angeles. Address N, box 448, TIMES BRANCH.

LOTS in Laurel Canyon, preferably on Lookout Mt. Dr. or Wonderland, 435128.

$3000 SPOT cash for best lot Melrose Tract. UNIV. 6462.

LOT wanted from owner. Melrose Pk. con. permitting 2 bungalows. DREXEL 2891.

GOOD residence lot near Fairfax. Address K, box 558, TIMES BRANCH.

Business Property.

HAVE CLIENT FOR CENTRAL BUSINESS PROPERTY $50,000 to $175,000. OWNER PLEASE SUBMIT FOR PROMPT ACTION.
MR. O'NEIL,
NORMAN INVESTMENT CO.
912 Story Bldg. "Since 1908." 820-895.

THE WILLIS LAND CO. absolutely guarantees to sell any kind of property by their methods in 10 days. 720 STOCK EXCHANGE BLDG. Phone 822457

NORTH of Pico, two or three stores with living rooms above. UNIV. 6462.

Industrial Property.

THE FRANK MELINE CO.
Industrial Properties Dept.

Prefer to purchase, but will lease a building suitable for junk business, 2 or 3 stories, total 10,000 sq. ft., with as much more vacant with spur track.

Prefer to purchase, but will lease building and vacant with spur trackage on industrial property with size mentioned above.

Want to lease 3500 square feet of warehouse space, with additional space for small office and show room, with as much more vacant space with spur track.

Will purchase 100-foot frontage on Santa Fe in vicinity of 16th st.

Want to lease 7000 square feet warehouse space with spur trackage.

H. M. LEWIS, Manager,
Industrial Properties Dept.,
THE FRANK MELINE CO.
Rd fl. Spring Bldg., 706 S. Hill st.
Telephone 876451.

AGENTS AND OWNERS
WANT 3 OR 4 ACRES, close-in, suitable for small rest. Must be well located (facilities; good road) for retail deliveries. Address X, box 249, TIMES OFFICE.

Income Property

$62,500, GLENDALE. West income 7, A. Brand Blvd. business lot, $45,000, corner, 80x127, garage, $17,500. 7-rm. res., 80x127, garage, $12,000. $12,500 or best offer. Side or Holly. Income $23,600 to $100,000. Will assume. Address owner, 202 W. GARFIELD, Glendale.

WANTED—To buy income property in the value of $120,000. Will put in clear $80,000 Pasadena furnished residence and balance cash or will assume. D. THOMPSON, 208 Central Bldg., Pasadena.

BEST 4-family flat for $20,000, about $12,000 cash. Must be nice location, within 6 blocks of Hollywood Blvd. and Western. Don't waste time on a rail bargain. Call MR. HANNA, Capitol 2378.

OUR METHODS will FIND YOU A BUYER. If you will list your business and income properties with us, we will get you. JOHN P. MAGEE, 629 S. Spring st. 828-493.

IF the price of your business property is right, we can sell it. GILLELAND, 714 Lowe's State Bldg. 820427

DUPLEX on corner or corner lot suitable to build duplex on, Wilshire district. DUNKIRK 8315.

WANT best income proposition. Give cash and $2500. cash. BEACON 6264.

WANT—4-family flat. C. K. PATTI, 930 W. 9th street. Ph. 974-980.

Beach and Harbor Property

WANTED—Redondo Villa lots, ranches, acreage. Clear titles only. THOMAS BUSH, R. 1, box 148, Hermosa.

REAL ESTATE—
For Exchange
Miscellaneous

WE offer expert service in our exchange dept. Write us description of your holdings and we will inspect them immediately and advise with you. Can use ranches, city and eastern properties. Prompt result our motto. BURKE, CULLEN & POYNTER, 2900 E. 1st st.

BEAUTIFUL, modern country home, Mahogany finished, large living room, fireplace and trees, fish pond, large swimming pool. Double garage, 220 ft. on Blvd. Price $37,000. Bank loan, $20,000. Will exchange for income. HARBORSIDE REALTY-MAN, 307 Grant Bldg.

BETWEEN 5 AND 7:30 THE TIMES' TELEPHONE SWITCHBOARD IS SWAMPED WITH "WANT ADS." AVOID DELAY BY TELEPHONING YOUR SUNDAY ADS FRIDAY OR EARLY SATURDAY. METROPOLITAN 0700.

IDEAL ZONE B LOT.
High, Close to Hyer, car line, stores and schools. Great for large court or apartment. Priced for quick sale, $6500. Will take trust deeds at face or high class car to $2500 or discount for cash. Call E. J. McMURRAY, 473-172.

FOR EXCHANGE—By owner, for local or middle western, old established business, easy to learn. Suitable for man and wife. No Sunday work. Nets around $4000 per year. $5500, clear. What have you? HOLTOM, 217 E. 1st, Long Beach.

NO matter what you have or what you want, our Exchange Department can assist you. You will appreciate our service. PETERS-RHOADES CO., 1220 Title Insurance Bldg.

WANTED—In exchange on elegant 8-room home in Hollywood foothills, west of Highland near Bowl, a large shady lot in Glendale or foothills. Will pay cash. Owner, 1141 CRELLIN-BIGGS CO., Realtors, 817232.

5 ACRES, clear, 11 year old oranges at Fontana, Calif.; House, chicken houses and etc. Value $9000. Exchange for Los Angeles property. MR. WRIGHT, 945 W. 7th st.

BEAUTIFUL 10-unit court in best part of Hollywood. Leased $4800 per year. Price $40,000; terms. Price $40,000; terms. Want clear eastern for equity. M. L. VAN HORN, 512 Grosse Bldg. 856-860.

2 STORES, 5 room bungalow and garage, on corner lot, Washington Blvd., just built. Opening for grocery or any business. Price $15,000. Will take lot for part. WINSHIP, 879172.

CITY, COUNTRY, EASTERN.
SEE HARRY I. MACK, MGR.
THE EXCHANGE DEPARTMENT,
MERRICK & BUDDICK, INC.
405 S. HILL ST. 827168.

RIVERSIDE bargain, 20 acres citrus, 25 ac. immed. bal. oranges. Fruit, proof. No bumper crop. Will take lot or trade for Los Angeles income. MARLOW, 4800 S. Figueroa. 290826.

FOR EXCHANGE—I have city income for clear ranches. Also clear ranches for city. Can match most any proposition.
MERRICK & BUDDICK, INC.
6000 Hollywood Blvd. Phone 439406.

FOR EXCHANGE—New Hollywood income, Mtg. $35,000, income $600 monthly. Want $7500 cash, clear; subdivision or ranch to $20,000. THOMPSON, 929 Story Bldg. 881-845 or 882-104.

FOR EXCHANGE—Splendid farming acreage in San Joaquin Valley for Los Angeles residential property. Phone 822704, JOHN P. BUSHNELL, 324 Bradbury Bldg.

REAL ESTATE—
For Exchange
Miscellaneous

FOR EXCHANGE—WE WANT LOCAL, SOUTH, NORTH, EAST—OFFER hotel building, price $100,000, gross income $75,000.
Brick apartment bldg., $135,000, inc. $15,000.
Brick apartment bldg., $140,000, inc. $18,000.
Flat bldg., near Western, Wilshire, $45,000.
Hotel bldg., Ocean Front, Venice, $45,000.
Prominent corner, Hollywood, bungalow court, $90,000.
Citrus ranch, income 1923, $20,000; price $160,000.
Downtown hotel $150,000; income $10,000 net.
Flat bldg., $80,000; inc. $4320 annually.
So. Calif. country hotel, $65,000.
80 acres in cotton, Imperial Valley, $20,000.
160 acres will be in cotton and alfalfa, $75,000.
Splendid corner, close in, West side, $30,000, should be improved immediately with hotel or apartment.
$20 acres, Kings co. dairy ranch, $50,000.
$70-429. K. LUNDEEN CO. $70-429.
909 Van Nuys Bldg. 7th st. Spring.

EXCHANGES

Anywhere and everywhere. List your property with PHILLIPS & REAM, 887 N. Western. Phone Holly 57145.

40 ACRES full-bearing apricots, interest with wives, fully watered. A-1 condition. What have you? 75291. 4337 W. 17TH DR.

GO to Ben White to buy, sell or exchange property. Cash paid for bargains. 304 BRYSON BLDG. Established 1893.

CLEAR Kansas City property, $10,000, class lowa farm, $40,000. Want Cal. TAYLOR, 712 Black Bldg., Met. 5054.

LOCAL and Eastern exchanges, exclusively. WESTERN LAND CO., 434 Title Ins. Bldg.

FOR EXCHANGE—New 5-rm. bungalow, west side. $7500 on lots. PH. 760372.

Houses

WANT—Good clear inside residence lot, price about $5000. Prefer Bundy tract. Or trade or pay $1000 bungalow cor. lot. Price $6,000, situated near Rosemore in best residential dist. See Harry. GLOVER & DAVIS, Dunkirk 7454.

6-ROOM modern house, well arranged, hardwood floors, large porches, garage, 52 ft. lot, 5-year mortgage, west side, 1st northwest section of city and cash balance. VERMONT 5655.

FOR EXCHANGE—6-room modern bungalow in Pomona. Price $6500. Want home or income property. Address owner, Los Angeles, R. C. FISHER, 407 First National Bldg., Pomona, Calif.

Lots

WILSHIRE LOT or other good property wanted at $25,000 in exchange for lot in the East at present leased for ten years at increasing rent to
F. W. WOOLWORTH & CO.
now netting over 10% on $250,000.
WILSHIRE & CO.

1887. "Founders Wilshire district." 1924. 5144 Wilshire Blvd., cor. Vermont. Suite 16. Five Flights. Sunkrist 7468. Ask for Mr. Wilshire.

Business Property

FOR EXCHANGE—55 ft. on WESTERN AVE., near Santa Monica Blvd., with home cash. Unusual opportunity, for this frontage is underpriced. See us at once if you want a SNAP. MR. CONDON, Dunkirk 0700.

EXCHANGE.

Business property improved with store bldgs. On rear corner, want some local trade and cash. FRANKLIN HOLLYWOOD INV. CO., 2905 Franklin ave. 872-846.

BRICK STORES AND APARTMENTS
Located in the best part of Central ave., now showing good income. Will accept $40,000 in trade. Submit to Mr. Kahn.
THE T. J. LAWRENCE CO.
629 Pacific Mutual Bldg. 979-378

FOR SALE—Or Exchange, 8-story steel and pressed brick building on corner 75x150, in good town 8as Joaquin Valley. Price $85,000, equity for good income clear real estate. HALLOCK, 1205 Lane Mtg. Bldg.

STOP, LOOK AND LISTEN.
Will take anything clear to $20,000 and $5000 cash to buy equity in L. A. business property. Total price $16,000, priced right. Phone ANGELUS 2941.

Income Property
EXCHANGE.

Income corner improved with store bldg., increasing in value fast, want cash. FRANKLIN HOLLYWOOD INV. CO., 2905 Franklin ave. 872-846.

FOR EXCHANGE—New, downtown hotel, netg. $25,000; income based on present rents. Will consider clear property to $45,000. THOMPSON, 929 Story Bldg. 881845 or 882104.

HAVE income to exchange for ranches. A. W. MAGEE, 424 Security Bldg. 871-252.

Country Property

SNOW PLACE OF YOLO CO., CALIF.

Will exchange famous Sacramento Valley Ranch for L. A. or vicinity.

This highly developed almond and walnut property is a real money maker and an ideal home. It is offered in exchange at back valuation on account of owner's ill health. Will consider $75,000 in clear Los Angeles property or assume on large amount. Small or medium size.
D. B. CLARK,
Hollywood.

LARGE ranch, close to Phoenix in Salt River Valley, about 600 acres ready for plow. Finest of alfalfa soil, private canal with plenty of free water. Close to railroad three miles to paved highway. No alkali. No Johnson grass. Want smaller well improved country place or small ranch. Will pay or take on balance. Ranch is really worth $150,000. Will price right in good trade. Water rental year. C. I. C., 702 North Main st., Phoenix, Ariz.

ACRE chicken and fruit ranch adjoining the town of Yucaipa, 10 miles east of Redlands, boulevard frontage about 600 feet, 5-room bungalow, all modern, 2 acres of bearing apple trees and 4 of cherry trees. No fog, no wind, elevation 2500 feet. Price $16,000, $6000 down, $500 per month. Owner wants city property. Call at 9 o'clock. Don't write. Owner, GEO. S. LEIGHTON or C. F. HALEY, 320 Orange st., Redlands, Cal. Phone Main Orange 81.

40 ACRES, adjoins Holtville. In alfalfa, extra fine soil, under lease at $230 per acre until November. Owner elderly lady. Wants small ranch, suburban home or small business. Glendale or San Gabriel valley preferred. Submit to R. E. JAIMAN with H. H. STOCKWELL, 504 Mtg. Bldg. Phone 820-893.

FOR EXCHANGE—Imperial Valley dairy ranch, fully improved, leased three years, $75 month, $17,500 clear; want grass land or income property. Address A. L. ALLEN, 702 N. Hollidan, Pasadena.

FOR EXCHANGE—640 acre best cotton, fruit and vegetable land. San Joaquin Valley, adjoins 5000 acre irrigation district, only property. HALLOCK, 1205 Lane Mtg. Bldg.

WILL exchange ¼ acre in San Bernardino for an income property. Address owner, 1240 Mentone blvd., rabbits and ducks, all kinds of fruit, cement walks. HUMBOLT 3118-J.

FOR EXCHANGE—80-acre improved Fall Brook ranch, Valley Center, San Diego County, for Los Angeles property. Address owner, Box 1, Valley Center, Cal.

FOR EXCHANGE—160 acres best alfalfa and cotton land San Joaquin Valley. All in cotton now. Owner wants city. See HALLOCK, 1205 Lane Mtg. Bldg.

TO LOAN—
Money
Real Estate Improvements.

BUILDING LOANS.
Funds available for prompt action. 1st, 2d and 3d mortgages. Plans, specifications and estimates furnished.
THE DEPT CO., INC.,
Phones
$77810 514 S. Hill st. 7th and Hill.

5½ PER CENT MONEY
I will loan you money on your land in Illinois, Kansas, Nebraska, South Dakota or any Mid-West State, or will purchase your mortgages or any other securities. G. BONE, 536 Markwell Bldg., Long Beach. Phone 61978.

WE loan $50,000 and upwards, secured by mortgage or bond issue on improved real estate and for building purposes.
RALPH C. WOLF & CO.
740 Bk. Broadway. 883944. 828483.

FUNDS FOR BLDG. LOANS ON DOUBLES, COURTS, APARTMENT, HOTEL & COMMERCIAL BLDGS.
H. N. DICKERMAN.
602 7TH & HILL BLDG.
PHONE 825-011

RESIDENCES, APARTMENTS, FLATS—
in sums of $1000 and up.
Building Loans 6% and 7%
Interest 1st and 2d.
CONSOLIDATED MORTGAGE CO.,
926 Washington Bldg. Phone Met. 3033.

TO LOAN—
$60000 at 8% on west side or Hollywood income or business property.
Mr. O'Neil,
NORMAN INVESTMENT COMPANY.
912 Story Bldg. "Since 1908." 820-895.

MONEY TO LOAN—On first and second mtgs. and buy trust deeds. If security is good, for quick action see MRS CONLEY,
A. SCHULMAN,
1205 Lane Mtg. Bldg. Phone 822704.

TO LOAN—Any amount from $2000 to $20,000. Eight per cent; No red tape. No appraisers fees. Immediate action. F. F. MOORE, Licensed Real Estate Broker, 321 Washington Bldg., Third and Spring streets. Telephone 829191.

TO LOAN—
Money
Real Estate Improvements.

DO YOU NEED MONEY?
IF SO, SEE US.
We also advance money to manufacturers and jobbers on the open book accounts of their customers; to firms or individuals on automobiles; and on you on any other good security.
ROTHSCHILD
INVESTMENT CO.,
748 S. FIGUEROA ST.

MONEY TO LOAN.
ON IMPROVED CENTRAL BUSINESS PROPERTY
IN LARGE AMOUNTS
5½%.
WINTER INVESTMENT COMPANY.
1109 I. N. Van Nuys Bldg.
8828 H.

PRIVATE MONEY.
ON IMPROVED CITY PROPERTY
TO LOAN
$2500, $5000 $7500, $10,000.
NO DELAY.
Mortgage Loan Department.
MACKAY & RYAN.
211 Pac. Finance Bldg.
870711.

7% MONEY for building loans. In amounts of $25000 to $250,000.
Loan and Bond Dept.
ROBERT MARSH & CO., INC.
200 Marsh-Strong Bldg.
Phone 871-131.

MONEY AT 6% TO 8½%
Unlimited funds to lend on improved properties; business and office buildings

HOTELS, ROOMING-HOUSES—
For Sale, Etc., Lease, Wanted

For Sale.

A WONDERFUL HISTORY OF

OF SIX ACRES, WITH LARGE

SPRING, TREES AND PLENTY

WATER, AN INEXPENSIVE, OLD

RIVER VALLEY, THE MOST

SOUTHWEST FOR FISHING

AND HUNTING. THIS IS A

CELLENT OPPORTUNITY FOR

ONE SIMILAR TO THIS

ION AT PALM SPRINGS, BOUGHT

ASSURED IF HANDLED PROP

AS THERE IS NOTHING

CHARACTER IN OWENS RIVER

LEE AT THIS PRICE AND TERMS.

C. E. SEARLE,

$30,000. 719 DELTA BLDG.

MONEY Furnished 7-room house with

$6-ROOM house, 5th during the

$10 CASH, $10 MONTHLY. 1

WAY. Take C car

$6-ROOM house, 5th during the

$10 CASH, $10 MONTHLY. 1

$2-ROOM house, 5th during the

$10 CASH, $10 MONTHLY. 1

PEDRO ST. Phone Florence

$2 ROOMS beautifully furn. income

$1112½. 8 8TH ST.

V RMS., house, close in, west of

gage to sell to-day. $1150. 1

25 RMS. apts., Bonn. $1250. $-yr.

owner Rent now. Price $10,000. 1

or business. GIMMELL, 1020 S

SMALL TRANSIENT HOTEL

Long lease. $450 mo. $600. Price

Room, EARL, 416 W. 8th. Phone

12 ROOMS, 2 baths, $1200

1021 S SAN PEDRO.

16-ROOM beautifully furnished

house, 1 block from Pershing

VICE ST. Phone owner, 10

$9-RM. HOTEL, new, completely

ished, 1 block from Pershing

stairs of 5 rooms, rent $100 per

ST. 222½ E. 22ND ST.

Rent, close in, new, 20 rms.

$1000. 1 block from Pershing

OFFICE, modern hotel near 9th-Hill

$20 mo. Owner, 1 block from

FURNITURE lease of 8 rooms, all

Good location. $1000. 1

14 ROOMS for sale or trade for M. L.

$25-3051. 719 DELTA BLDG.

For Exchange.

14 ROOMS, furniture and lease to

$4000 equity. Owner at 1 BOARD

BER OF COMMERCE. Phone Main

Wanted.

WANTED—Lease from Apple, 40, to

rooms, 2 baths, 2 toilets. Must

PICO, 718 W. GRAND AVE.

RUNGALOW COURTS—
For Sale, Etc., Lease Wanted

[illegible] INCOME MONTHLY

Brand new, 7 and 8 room

Your and Rent. Price

$15,000; cash or $4,000 and

and $100 per month. Call

AVERILL, 3808 Vermont

LEASE & FURNITURE

FURNITURE CLAIM

7-room house, close in, west of

garage to sell. Owner, 1

CARRIGAN & WARDROBE

DEBT LEASE IN HOLLYWOOD

Cleaning and Dyeing business

HERRICK & BEST, 1

FOR LEASE—7 units, close in, west

Rent $450 per month. Price

Call owner, 1

MARATHON

ACRIFICE, 6-room house, 2 lots

$42 per month. Price $4250

Call owner, 1

FOR LEASE—Cleaning and dyeing

Long lease, Owner called

Lease, Call 1

Lease, Call 1

Lease, Call 1

Looking Through The Lens At Bits Of Life

They'll See Him Off—Mrs. Frederick L. Martin with Major Martin and their son. Mrs. Martin and the boy arrived here yesterday to bid the Major Godspeed when he leaves with 'round-the-world fliers. (Times photo.)

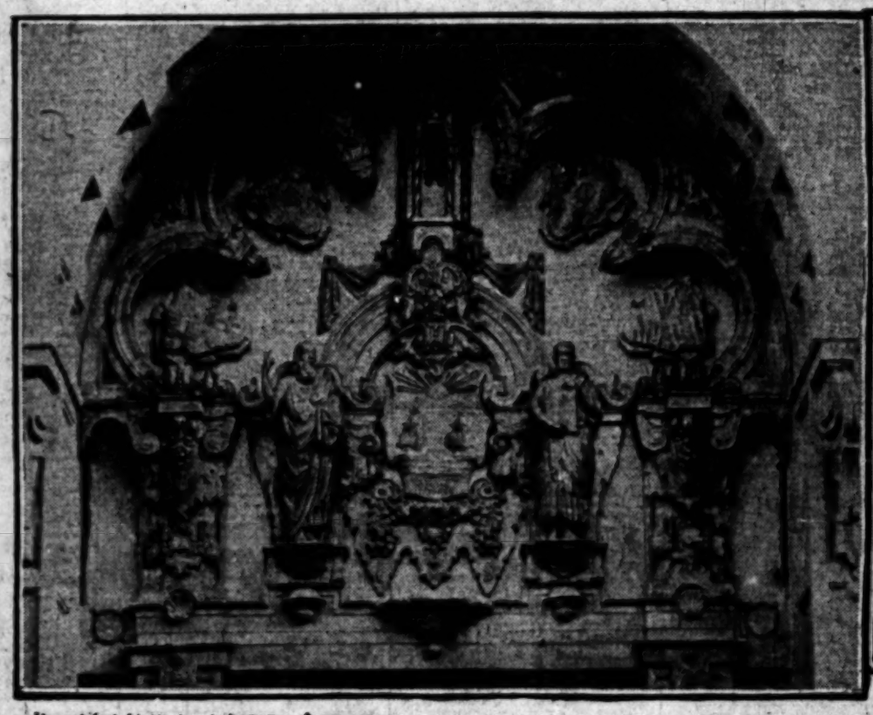

Beautiful Gift to Library—Anonymous donor presented Santa Barbara Public Library with this elaborate design carved in wood by Marshall Laird of this city from design by Carleton Winalow.

It's Rugby, Old Thing—Snappy stuff in match between British army and navy teams. (P. & A. Photo.)

Worth Weight in Gold—Litter of three-day-old piglets, offspring of champion Duroc Jersey, Hillcrest Farm, Griffen, Jersey. (Wide World Photo.)

So He Took The Twenty Tickets—And will go to the Aviation Ball at the Biltmore tonight. Irving H. Hellman buying flock of passe-boards from Anita Stewart. (Keystone photo.)

Wields a Wicked Anklet — Julanne Johnston, who will entertain 'round - the - world flyers at Biltmore ball tonight.

Country Club for Congressmen—Model of edifice for exclusive use of law makers, to be built at Washington. Speaker Gillette and Representative Vestal are shown admiring it. (P. & A. photo.)

Back to the Old Trade—Jean Rolland (right) a city councillor of Paris, resumed his blacksmithing trade when strike forced many horses to go shoeless. (P. & A. photo.)

The Queen of Fort Worth—Miss Esther Haltom crowned queen of horse show and pageant in Texas city. (Kerr Photo.)

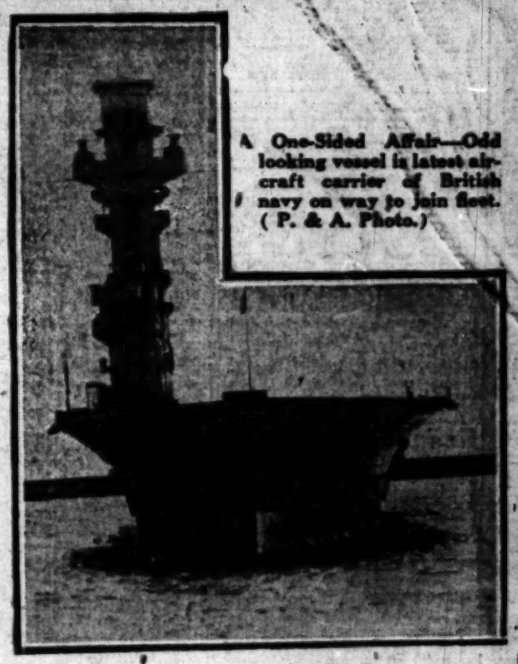

A One-Sided Affair—Odd looking vessel is latest aircraft carrier of British navy on way to join fleet. (P. & A. Photo.)

Hose Bridge Prevents Delay—[illegible] permits fire hose to be laid [illegible] street car traffic. (P. & A. photo.)